

## 1871 Survey of Upper Hutt district – Wellington to Wairarapa Railway Line

← North – South →

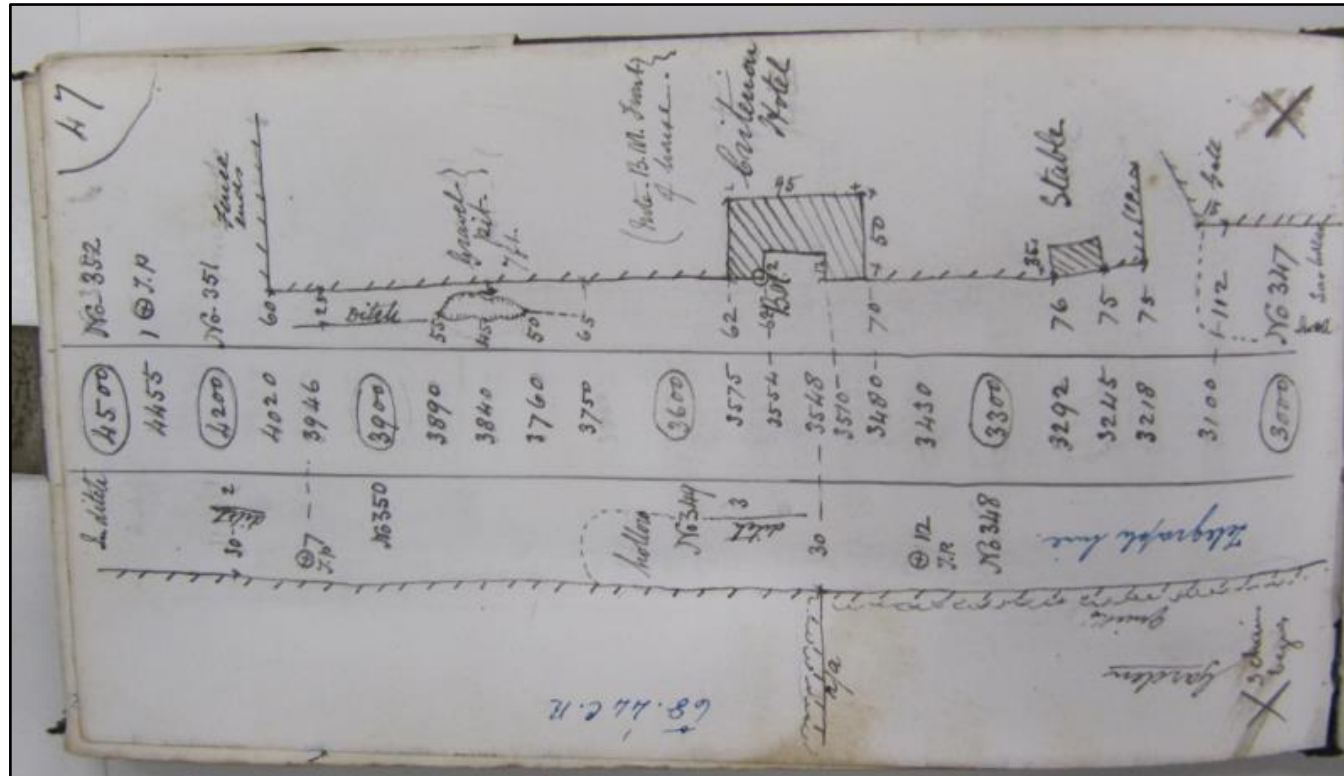

(Reference Archives NZ Wellington R2239551 AATE W3401 box 4 Surveyor Field books [10 books] Wellington Masterton Woodville Railway year 1871 surveyor John Rochfort = Book F John Rochfort by Llewelling Smith Surveyor 01 February 1871 – Survey of the proposed Wairarapa Railway Line preliminary survey between Petone and Criterion Hotel = 47 image saved IMG\_2436.jpg)

Top-east Section 128 (part) – Fence end – Grave pit - Criterion Hotel (95) – Stables (35) – Gate – (the property is all fenced off)  
 Bottom-west Section 119 (part) - Garden (James Brown)  
 Comments James Brown owned part section 128 & 119 and built the hotel & stables - when the railway line was completed sections 119 & 128 became part of the present Upper Hutt Township

## 1871 Survey of Upper Hutt district – Wellington to Wairarapa Railway Line

← North – South →

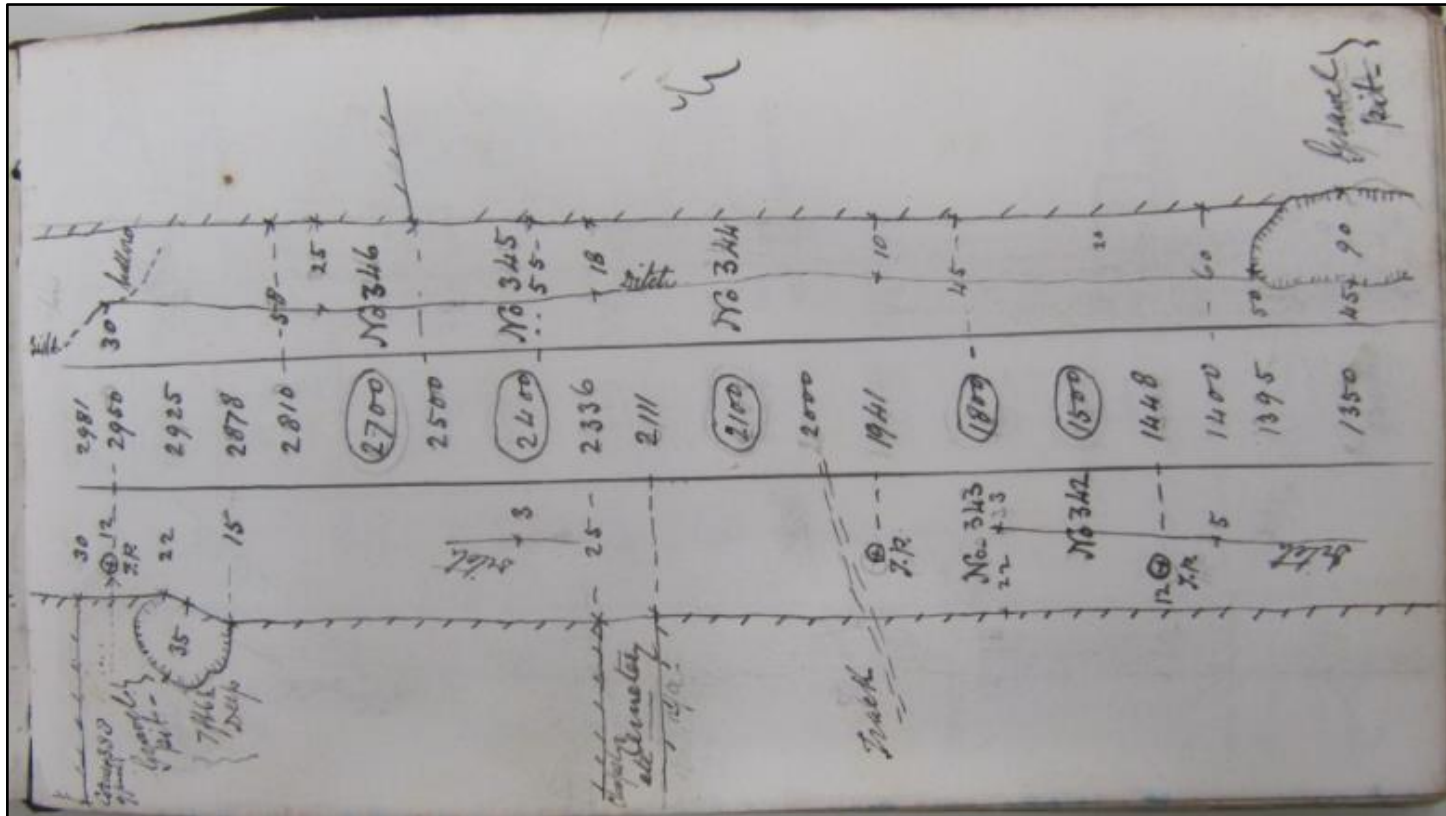

(Reference Archives NZ Wellington R2239551 AATE W3401 box 4 Surveyor Field books [10 books] Wellington Masterton Woodville Railway year 1871 surveyor John Rochfort = Book F John Rochfort by Llewelling Smith Surveyor 01 February 1871 – Survey of the proposed Wairarapa Railway Line preliminary survey between Petone and Criterion Hotel = 47 image saved IMG\_2437.jpg)

Top-east            Section? - Gravel pit  
 Bottom-west      Section 118? – Corner of fence – gravel pit - Chapel & cemetery  
 Comments        The chapel was St Joseph’s Roman Catholic Church.

## 1871 Survey of Upper Hutt district – Wellington to Wairarapa Railway Line

← North – South →

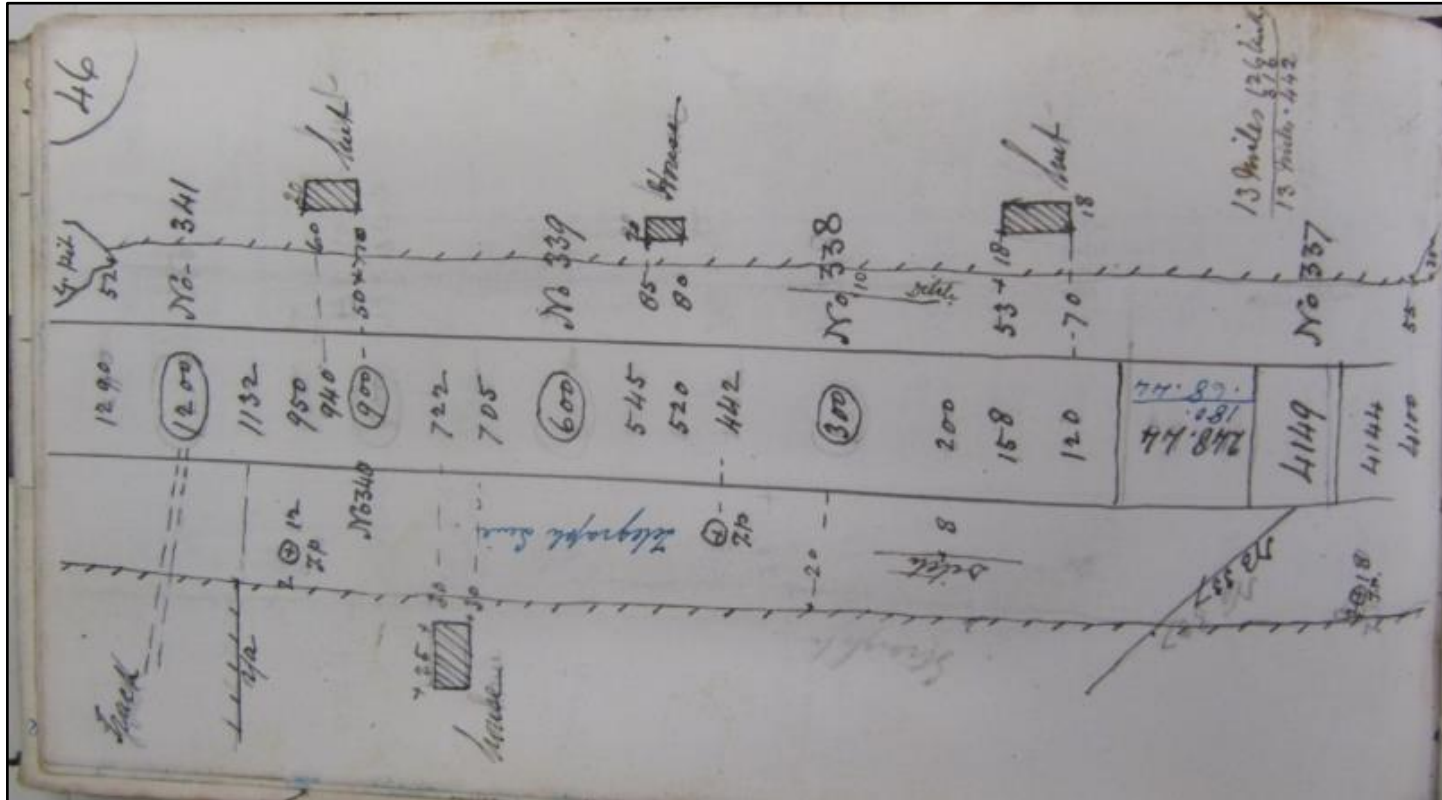

(Reference Archives NZ Wellington R2239551 AATE W3401 box 4 Surveyor Field books [10 books] Wellington Masterton Woodville Railway year 1871 surveyor John Rochfort = Book F John Rochfort by Llewelling Smith Surveyor 01 February 1871 – Survey of the proposed Wairarapa Railway Line preliminary survey between Petone and Criterion Hotel = 46 image saved IMG\_2438.jpg)

Top-east            Section? - Hut (20) – House (20) – Hut (18)  
 Bottom-west      Section? - Track – House (25)  
 Comments

## 1871 Survey of Upper Hutt district – Wellington to Wairarapa Railway Line

← North – South →

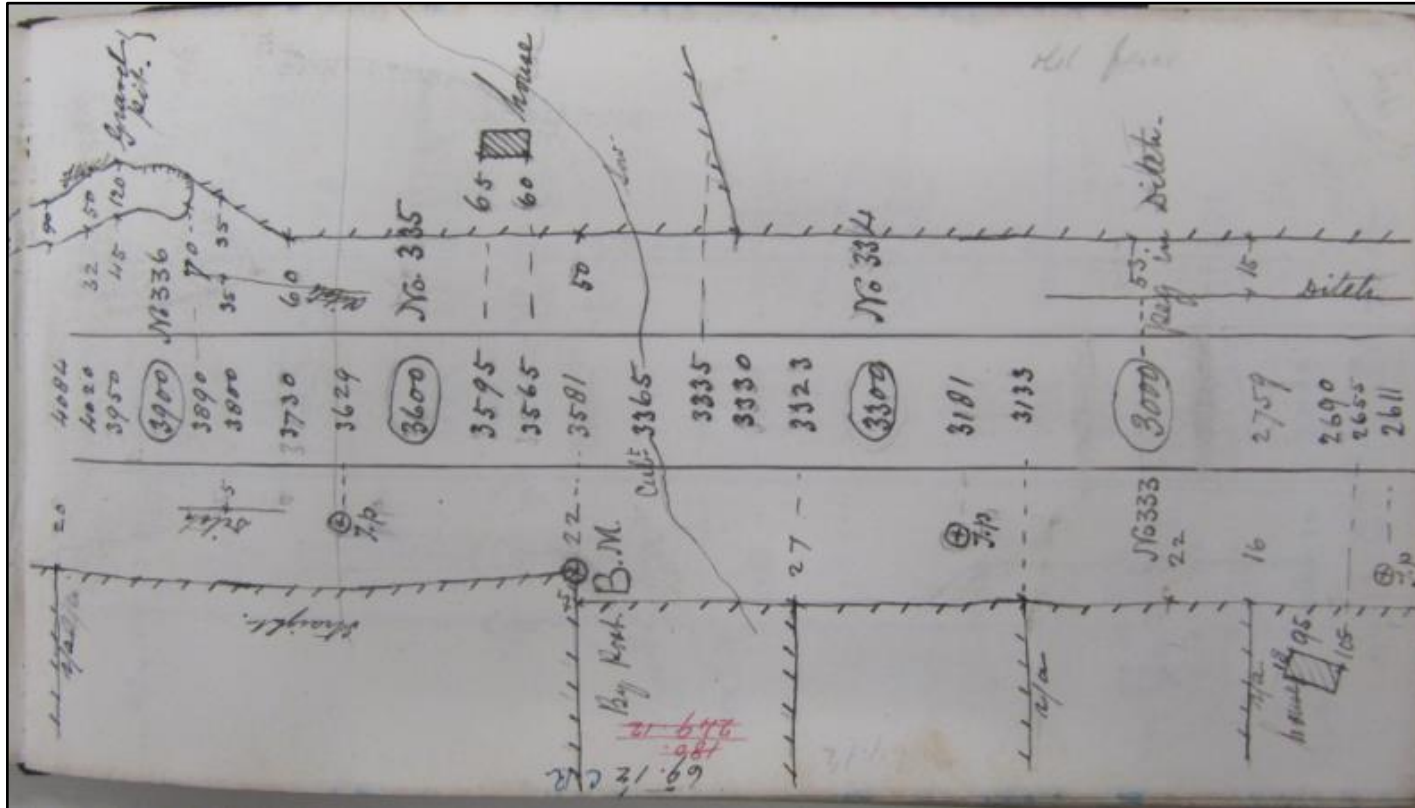

(Reference Archives NZ Wellington R2239551 AATE W3401 box 4 Surveyor Field books [10 books] Wellington Masterton Woodville Railway year 1871 surveyor John Rochfort = Book F John Rochfort by Llewelling Smith Surveyor 01 February 1871 – Survey of the proposed Wairarapa Railway Line preliminary survey between Petone and Criterion Hotel = 46 image saved IMG\_2439.jpg)

Top-east            Section? – Gravel pit – House - Ditch  
 Bottom-west       Section? - House  
 Comments

## 1871 Survey of Upper Hutt district – Wellington to Wairarapa Railway Line

← North – South →

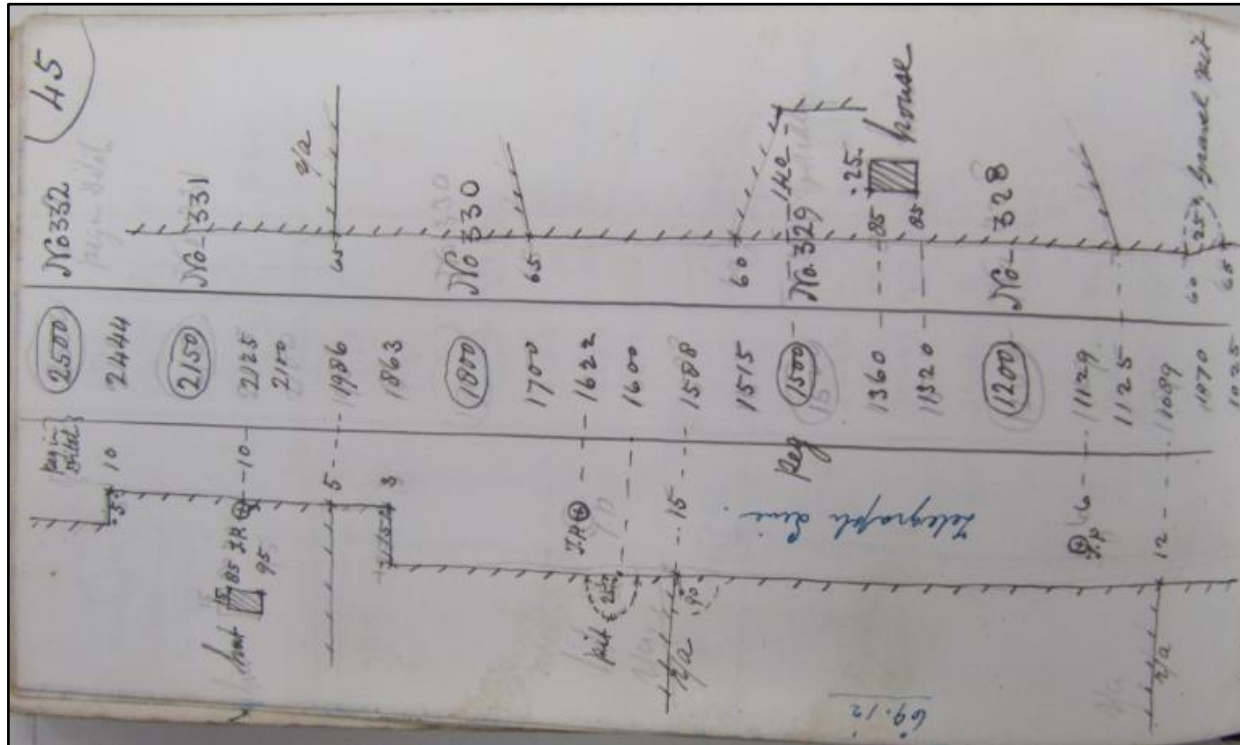

(Reference Archives NZ Wellington R2239551 AATE W3401 box 4 Surveyor Field books [10 books] Wellington Masterton Woodville Railway year 1871 surveyor John Rochfort = Book F John Rochfort by Llewelling Smith Surveyor 01 February 1871 – Survey of the proposed Wairarapa Railway Line preliminary survey between Petone and Criterion Hotel = 45 image saved IMG\_2440.jpg)

Top-east            Section? – House (25) – Gravel Pit  
 Bottom-west      Section? – Hut (15) - Pit  
 Comments

## 1871 Survey of Upper Hutt district – Wellington to Wairarapa Railway Line

← North – South →

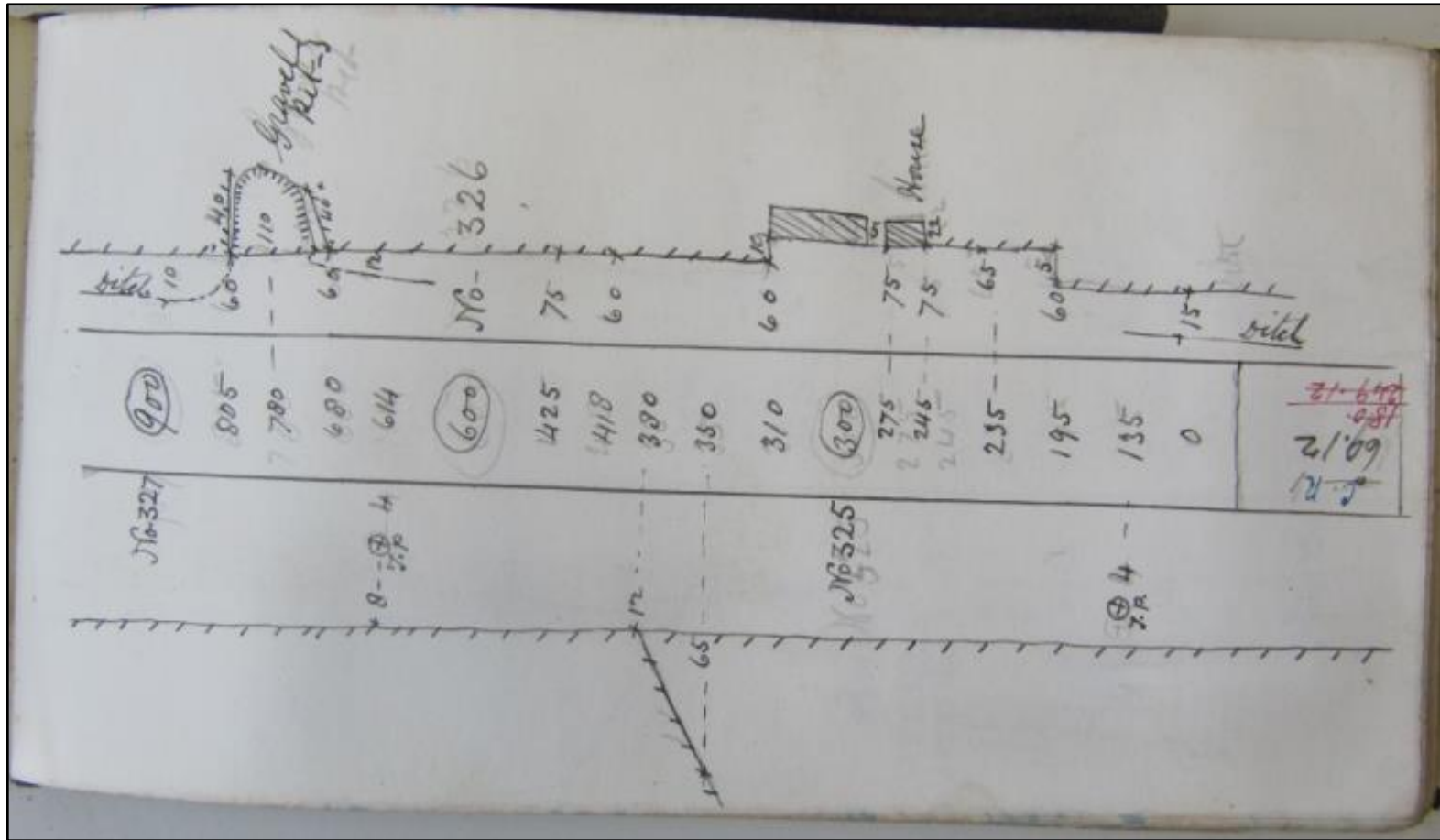

(Reference Archives NZ Wellington R2239551 AATE W3401 box 4 Surveyor Field books [10 books] Wellington Masterton Woodville Railway year 1871 surveyor John Rochfort = Book F John Rochfort by Llewelling Smith Surveyor 01 February 1871 – Survey of the proposed Wairarapa Railway Line preliminary survey between Petone and Criterion Hotel = 45 image saved IMG\_2441.jpg)

Top-east            Section? – Gravel Pit – House ditch  
 Bottom-west      Section?  
 Comments

## 1871 Survey of Upper Hutt district – Wellington to Wairarapa Railway Line

← North – South →

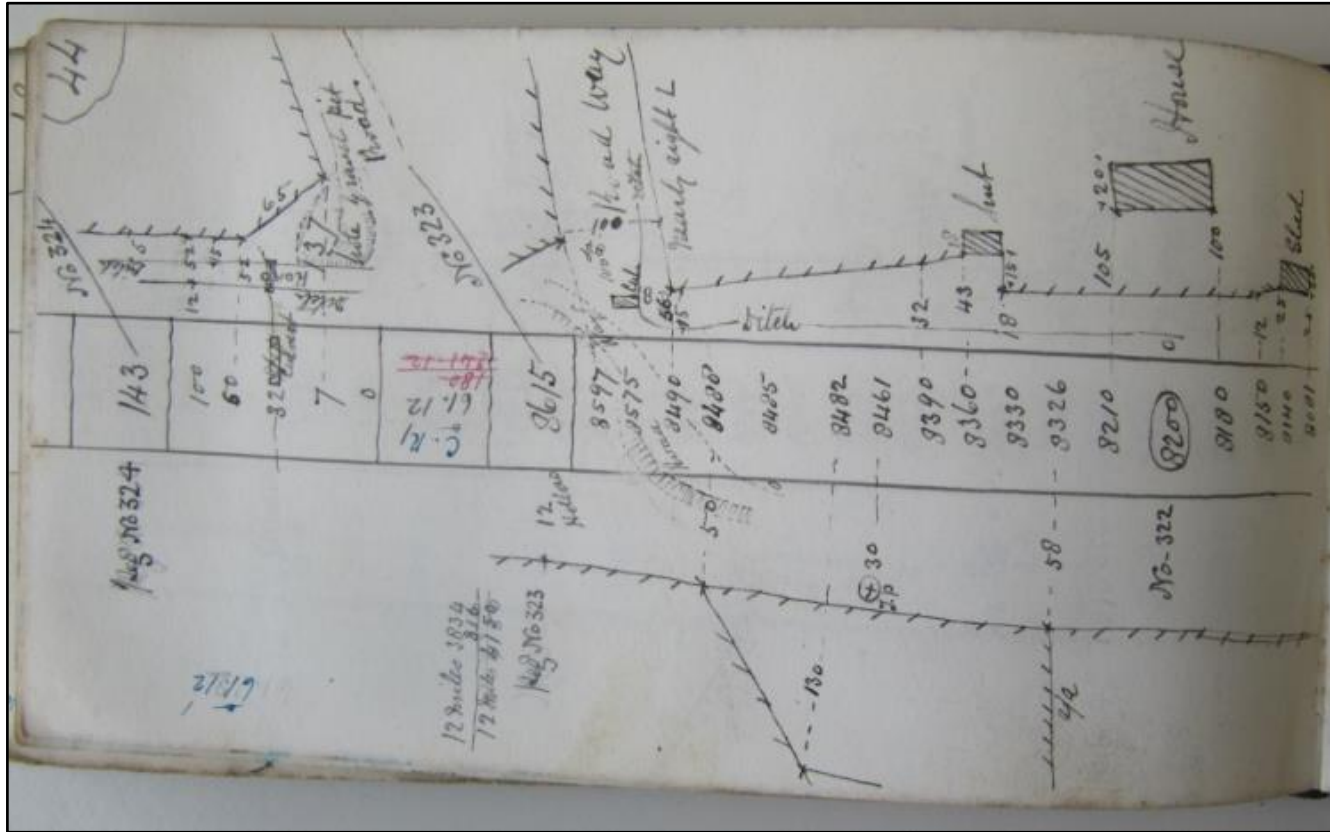

(Reference Archives NZ Wellington R2239551 AATE W3401 box 4 Surveyor Field books [10 books] Wellington Masterton Woodville Railway year 1871 surveyor John Rochfort = Book F John Rochfort by Llewelling Smith Surveyor 01 February 1871 – Survey of the proposed Wairarapa Railway Line preliminary survey between Petone and Criterion Hotel = 44 image saved IMG\_2442.jpg)

Top-east            Section 125/94 – Road Way – Hut – House - Shed  
 Bottom-west       Section 116 - Hollow  
 Comments        Part of the original Township of the Upper Hutt - Road Way was Mungaroa Road now Ward Street

## 1871 Survey of Upper Hutt district – Wellington to Wairarapa Railway Line

← North – South →

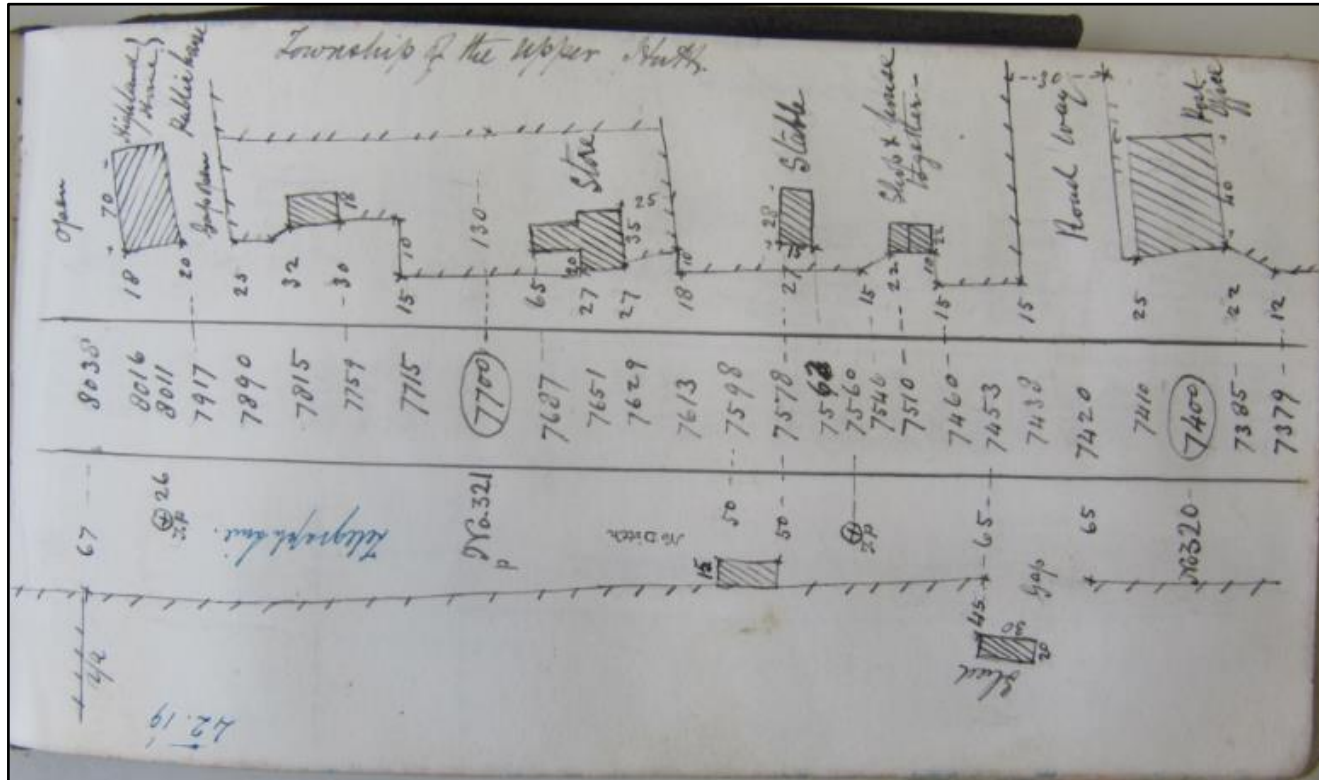

(Reference Archives NZ Wellington R2239551 AATE W3401 box 4 Surveyor Field books [10 books] Wellington Masterton Woodville Railway year 1871 surveyor John Rochfort = Book F John Rochfort by Llewelling Smith Surveyor 01 February 1871 – Survey of the proposed Wairarapa Railway Line preliminary survey between Petone and Criterion Hotel = 44 image saved IMG\_2443.jpg)

Top-east            Section 94 (part) – Highland Hotel public house – Building – Store – Stable – Ship & House together – Road Way – Post Office  
 Bottom-west      Section 93 – Building - Shed  
 Comments        Part of the original Township of the Upper Hutt - Highland Hotel now Quinn's Post Tavern (Mr McHardie) – Road Way was Fortune Lane – Post Office (Mr Wilkie)



## 1871 Survey of Upper Hutt district – Wellington to Wairarapa Railway Line

← North – South →

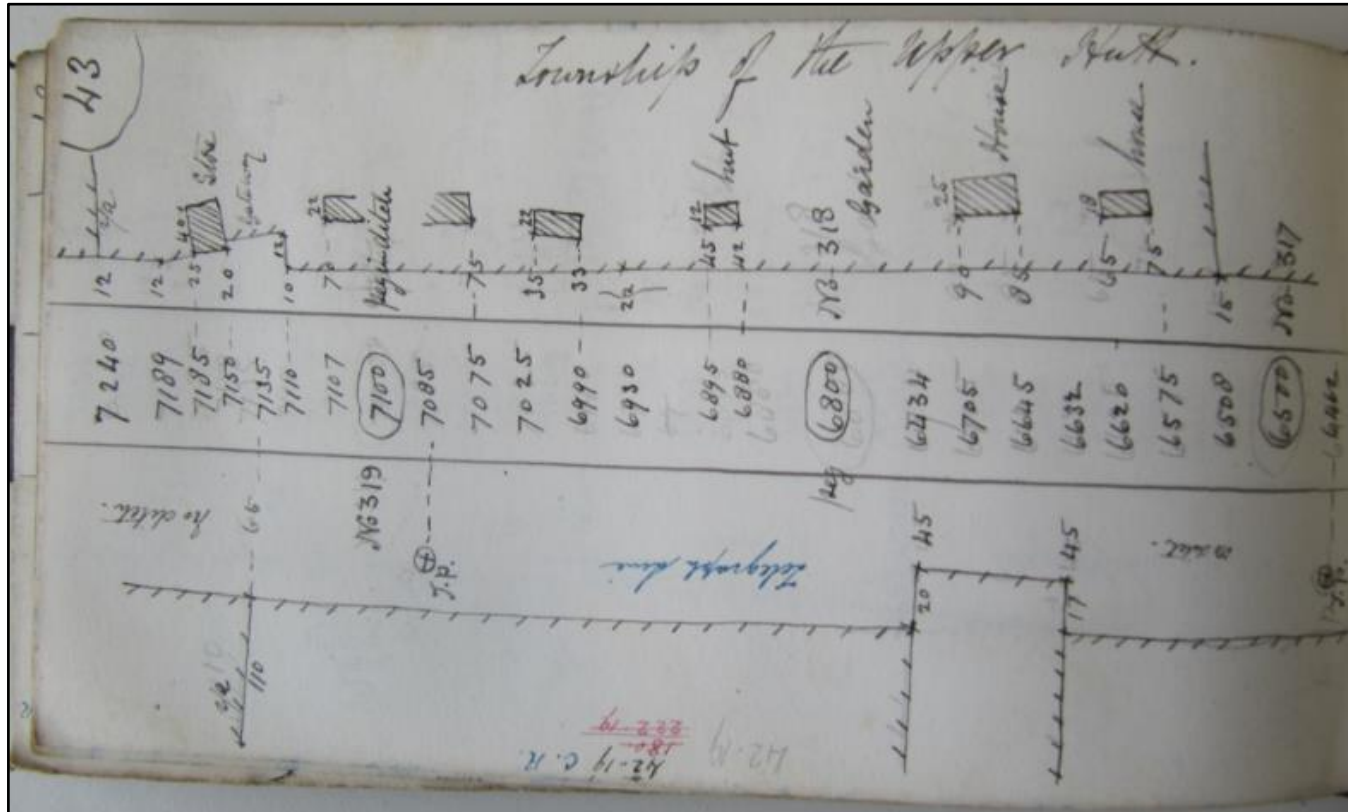

(Reference Archives NZ Wellington R2239551 AATE W3401 box 4 Surveyor Field books [10 books] Wellington Masterton Woodville Railway year 1871 surveyor John Rochfort = Book F John Rochfort by Llewelling Smith Surveyor 01 February 1871 – Survey of the proposed Wairarapa Railway Line preliminary survey between Petone and Criterion Hotel = 43 image saved IMG\_2444.jpg)

Top-east            Section 94 (part) – Store - building – building – building – Hut – Garden – House – House  
 Bottom-west      Section? -  
 Comments        Part of the original Township of the Upper Hutt

## 1871 Survey of Upper Hutt district – Wellington to Wairarapa Railway Line

← North – South →

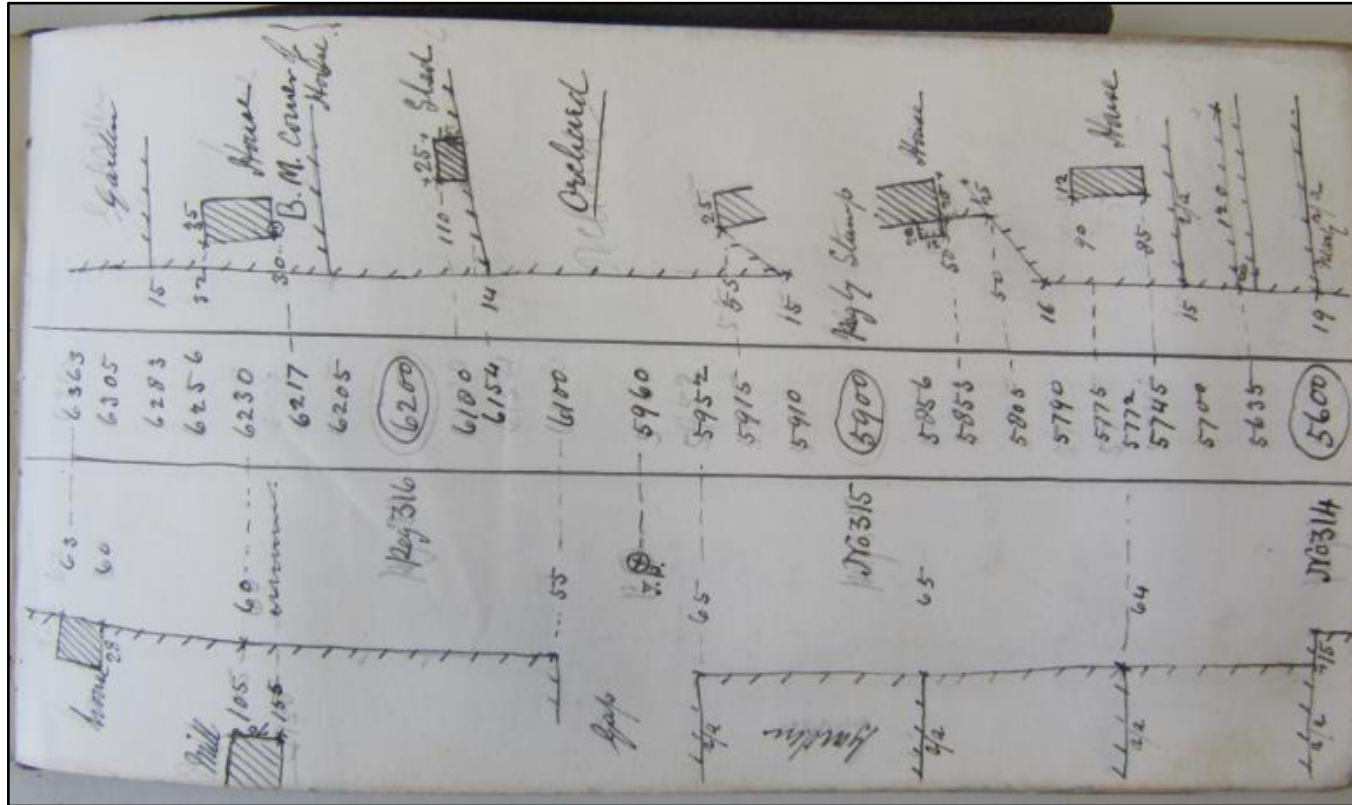

(Reference Archives NZ Wellington R2239551 AATE W3401 box 4 Surveyor Field books [10 books] Wellington Masterton Woodville Railway year 1871 surveyor John Rochfort = Book F John Rochfort by Llewelling Smith Surveyor 01 February 1871 – Survey of the proposed Wairarapa Railway Line preliminary survey between Petone and Criterion Hotel = 43 image saved IMG\_2445.jpg)

Top-east            Section? – Garden – House – Shed – Orchard – building – House – House  
 Bottom-west      Section? – House – Mill – Gap - Garden  
 Comments

## 1871 Survey of Upper Hutt district – Wellington to Wairarapa Railway Line

← North – South →

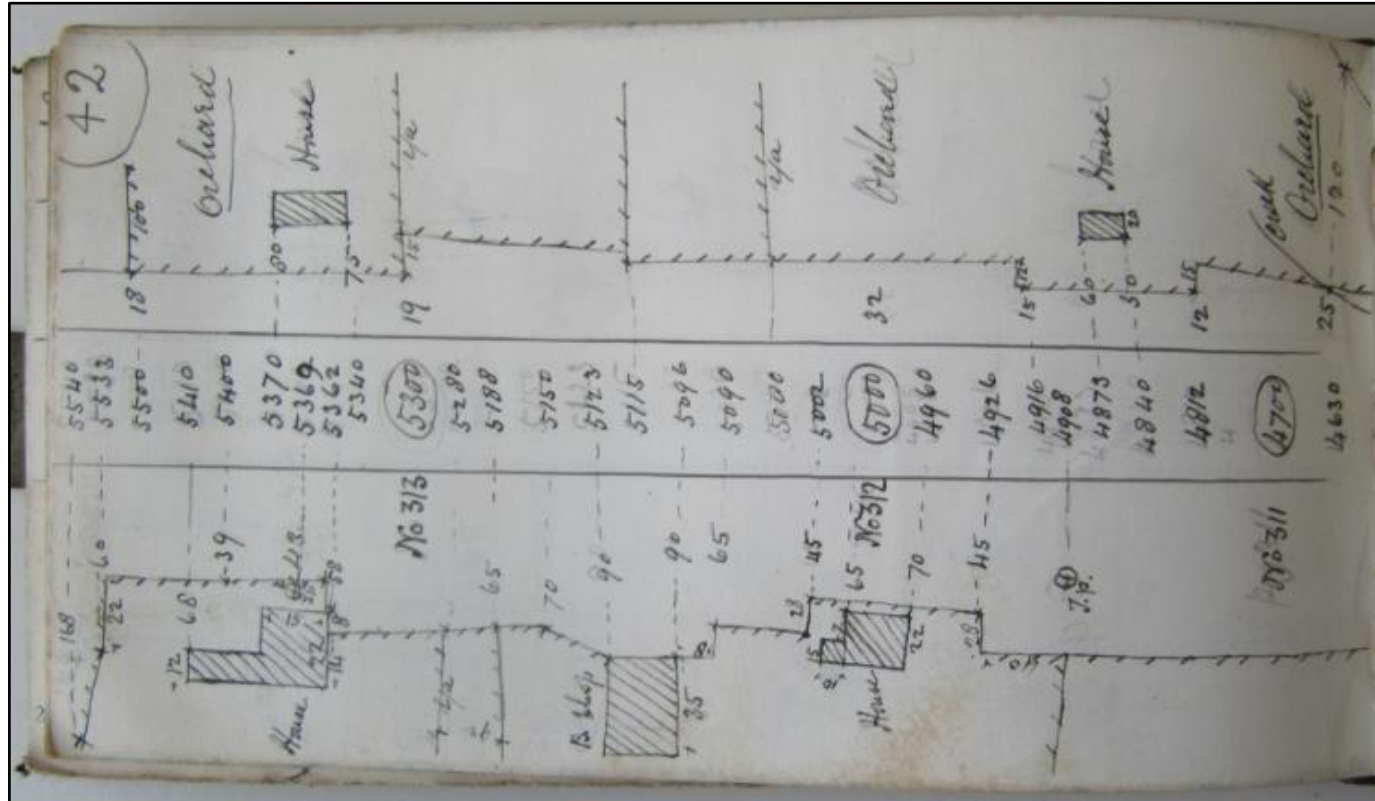

(Reference Archives NZ Wellington R2239551 AATE W3401 box 4 Surveyor Field books [10 books] Wellington Masterton Woodville Railway year 1871 surveyor John Rochfort = Book F John Rochfort by Llewelling Smith Surveyor 01 February 1871 – Survey of the proposed Wairarapa Railway Line preliminary survey between Petone and Criterion Hotel = 42 image saved IMG\_2446.jpg)

Top-east            Section? – Orchard – House – Orchard – House – Creek - Orchard  
 Bottom-west      Section? – House – B Shop - House  
 Comments

## 1871 Survey of Upper Hutt district – Wellington to Wairarapa Railway Line

← North – South →

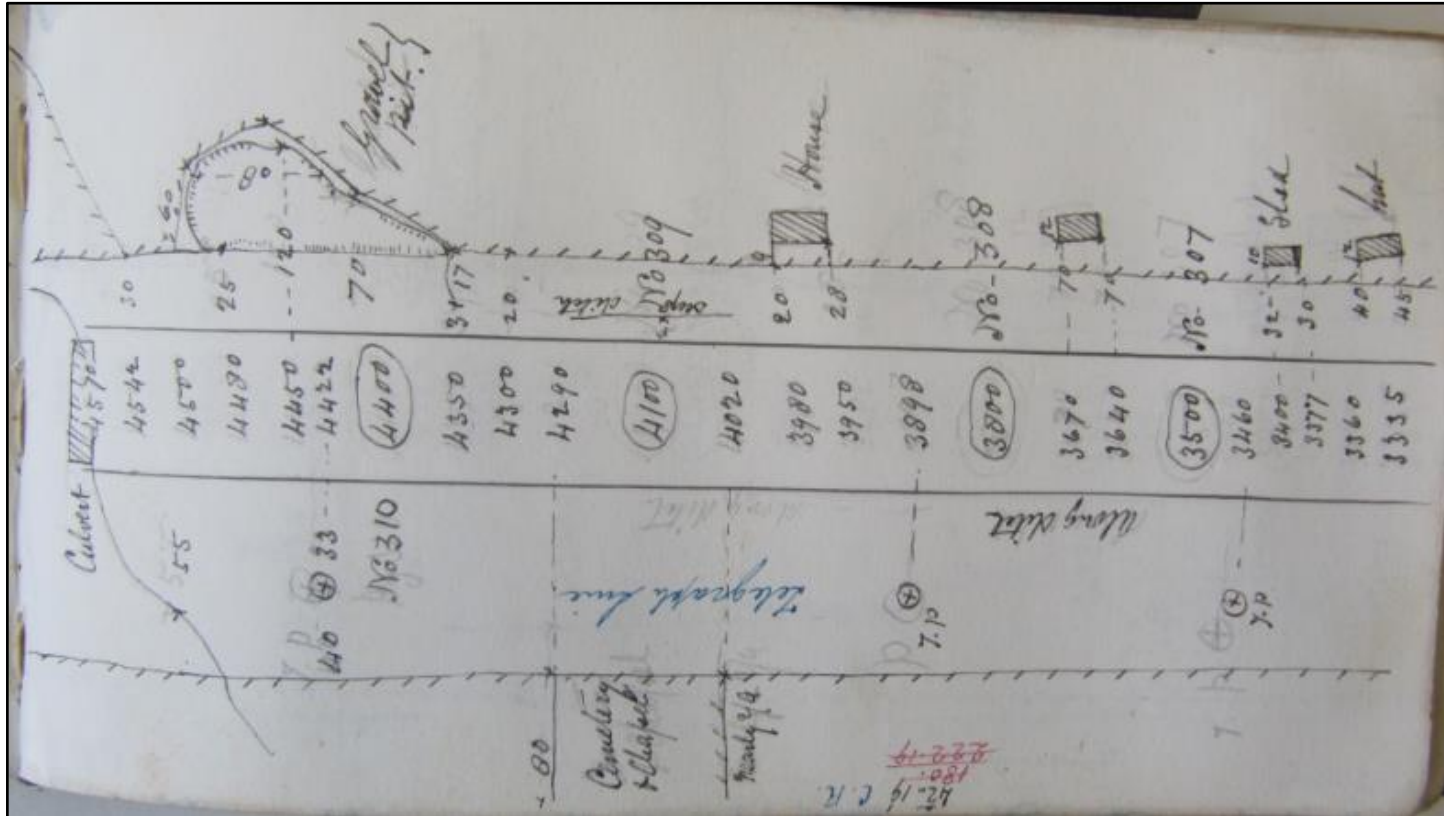

(Reference Archives NZ Wellington R2239551 AATE W3401 box 4 Surveyor Field books [10 books] Wellington Masterton Woodville Railway year 1871 surveyor John Rochfort = Book F John Rochfort by Llewelling Smith Surveyor 01 February 1871 – Survey of the proposed Wairarapa Railway Line preliminary survey between Petone and Criterion Hotel = 42 image saved IMG\_2447.jpg)

Top-east            Section? – Gravel Pit – House – building – Shed - Hut  
 Bottom-west      Section? – Cemetery & Chapel  
 Comments        Cemetery & Chapel St John's Anglican Church Trentham

## 1871 Survey of Upper Hutt district – Wellington to Wairarapa Railway Line

← North – South →

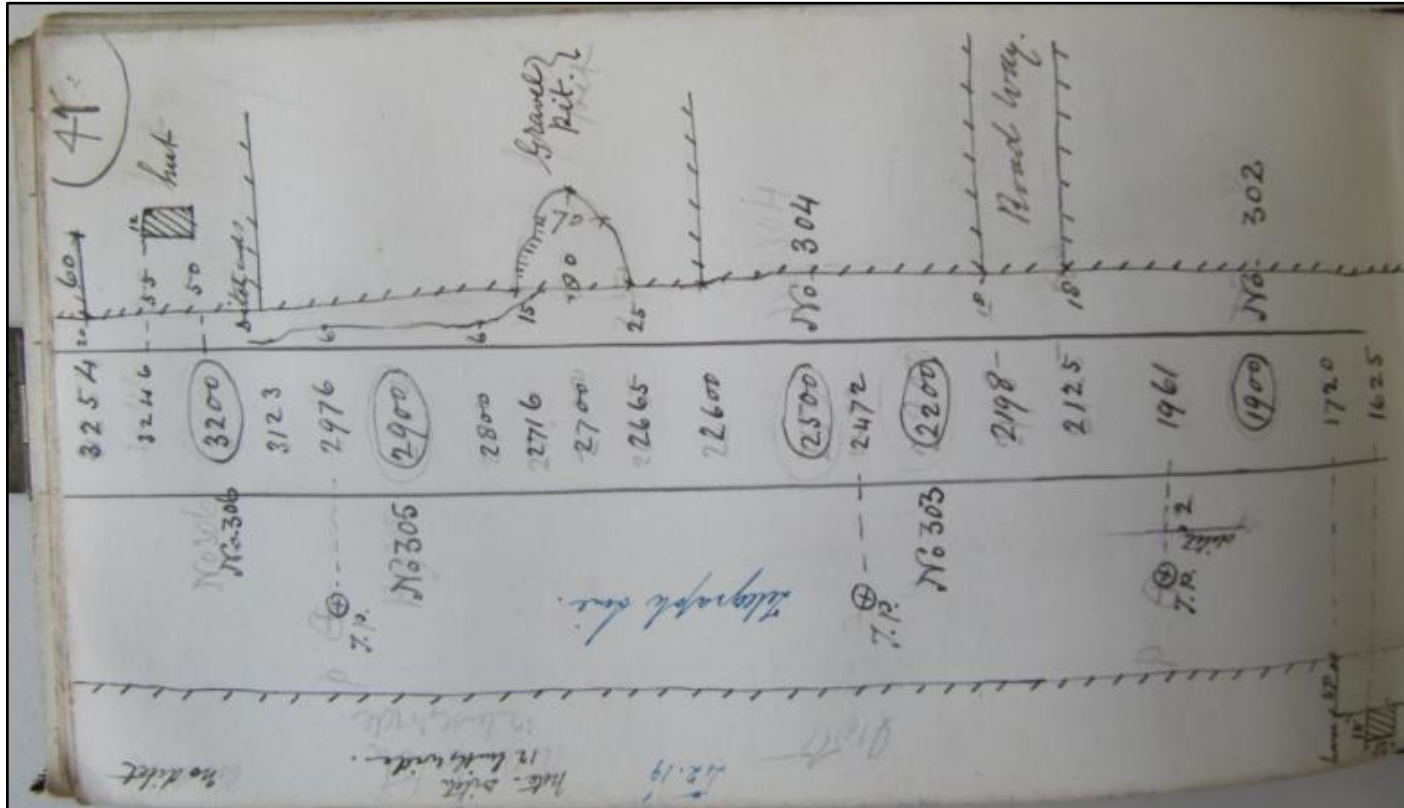

(Reference Archives NZ Wellington R2239551 AATE W3401 box 4 Surveyor Field books [10 books] Wellington Masterton Woodville Railway year 1871 surveyor John Rochfort = Book F John Rochfort by Llewelling Smith Surveyor 01 February 1871 – Survey of the proposed Wairarapa Railway Line preliminary survey between Petone and Criterion Hotel = 41 image saved IMG\_2448.jpg)

Top-east      Section? – Hut – Gravel Pit – Road Way -  
 Bottom-west      Section? - House  
 Comments      Road Way (perhaps John Street)

## 1871 Survey of Upper Hutt district – Wellington to Wairarapa Railway Line

← North – South →

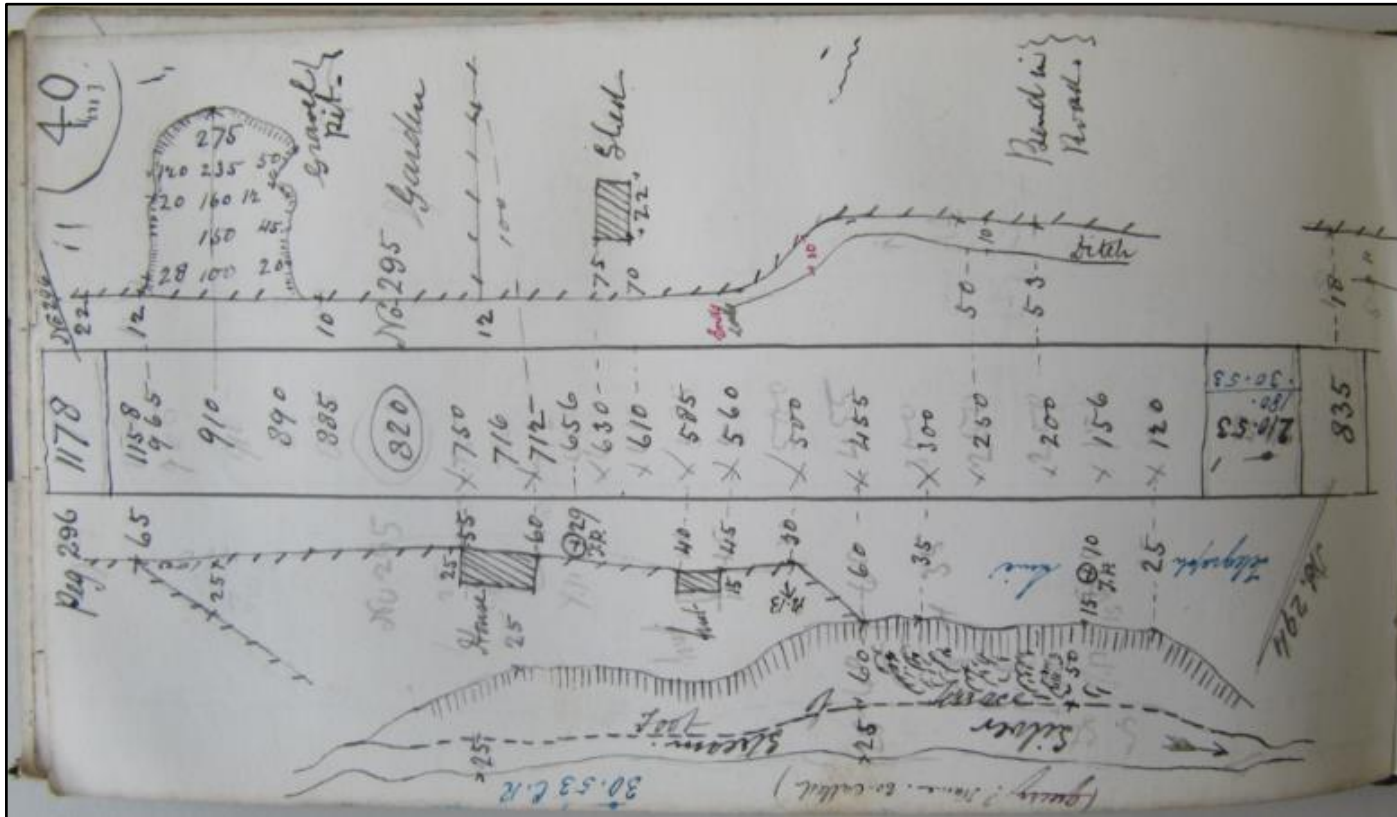

(Reference Archives NZ Wellington R2239551 AATE W3401 box 4 Surveyor Field books [10 books] Wellington Masterton Woodville Railway year 1871 surveyor John Rochfort = Book F John Rochfort by Llewelling Smith Surveyor 01 February 1871 – Survey of the proposed Wairarapa Railway Line preliminary survey between Petone and Criterion Hotel = 40 image saved IMG\_2450.jpg)

Top-east            Section? – Gravel Pit – Garden – Shed – bend in road  
 Bottom-west      Section? – House – Hut – Silver Stream  
 Comments        Silver Stream now known as Mawaihakona Stream –near Richard Barton’s property -

## 1871 Survey of Upper Hutt district – Wellington to Wairarapa Railway Line

← North – South →

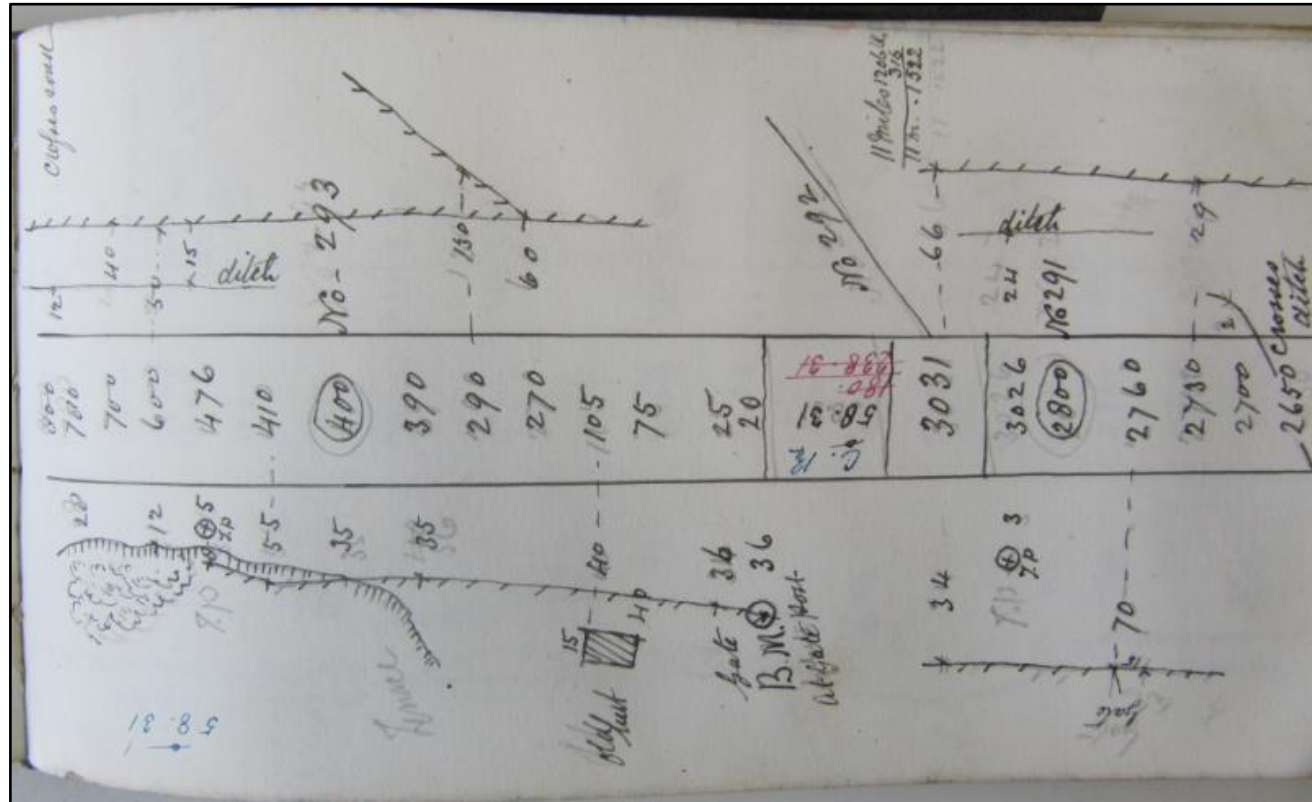

(Reference Archives NZ Wellington R2239551 AATE W3401 box 4 Surveyor Field books [10 books] Wellington Masterton Woodville Railway year 1871 surveyor John Rochfort = Book F John Rochfort by Llewelling Smith Surveyor 01 February 1871 – Survey of the proposed Wairarapa Railway Line preliminary survey between Petone and Criterion Hotel = 40 image saved IMG\_2451.jpg)

Top-east            Section? – Crosses Road  
 Bottom-west      Section? – Fence – Old Hut - Gate  
 Comments        Gorse fence was mentioned after this drawing -

## 1871 Survey of Upper Hutt district – Wellington to Wairarapa Railway Line

← North – South →

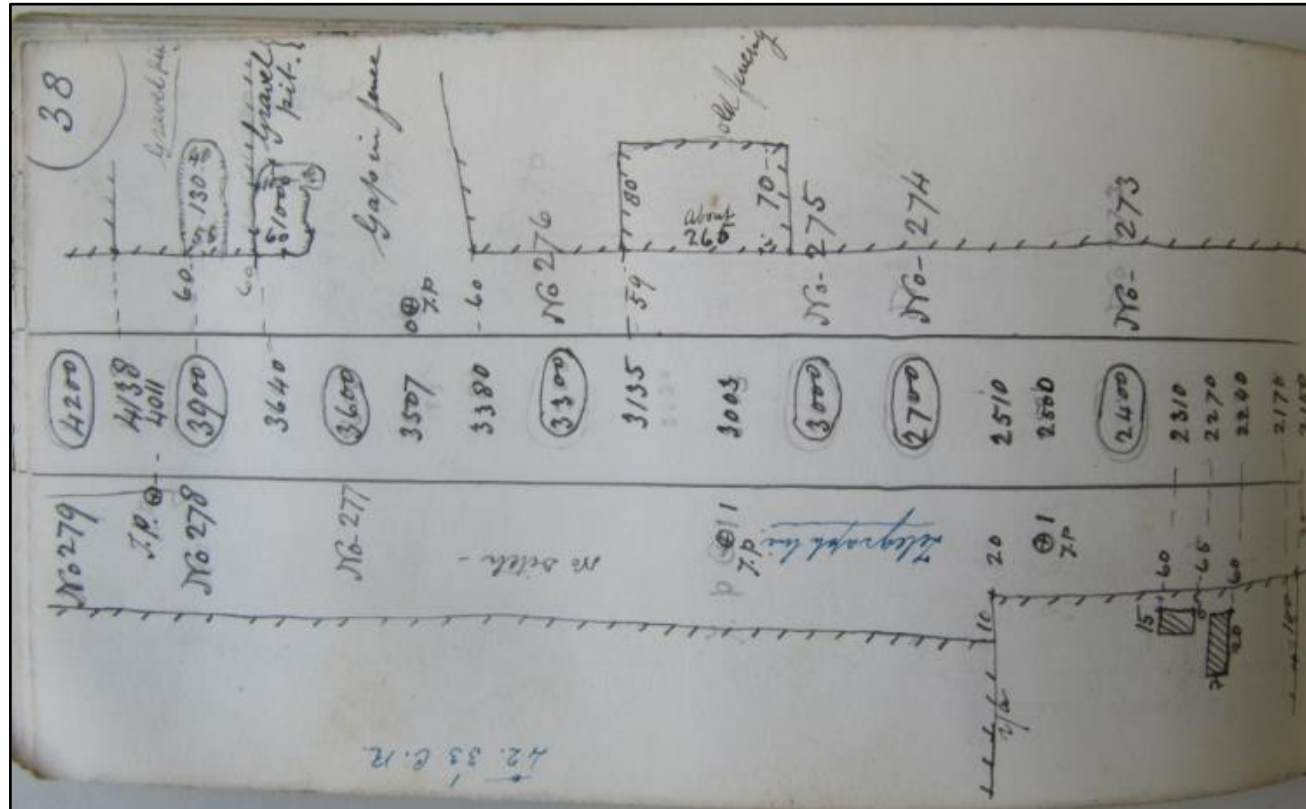

(Reference Archives NZ Wellington R2239551 AATE W3401 box 4 Surveyor Field books [10 books] Wellington Masterton Woodville Railway year 1871 surveyor John Rochfort = Book F John Rochfort by Llewelling Smith Surveyor 01 February 1871 – Survey of the proposed Wairarapa Railway Line preliminary survey between Petone and Criterion Hotel = 38 image saved IMG\_2454.jpg)

Top-east            Section? – Gravel Pit – Gap in Fence – Old Fencing  
 Bottom-west      Section? – Building - Building  
 Comments



## 1871 Survey of Upper Hutt district – Wellington to Wairarapa Railway Line

← North – South →

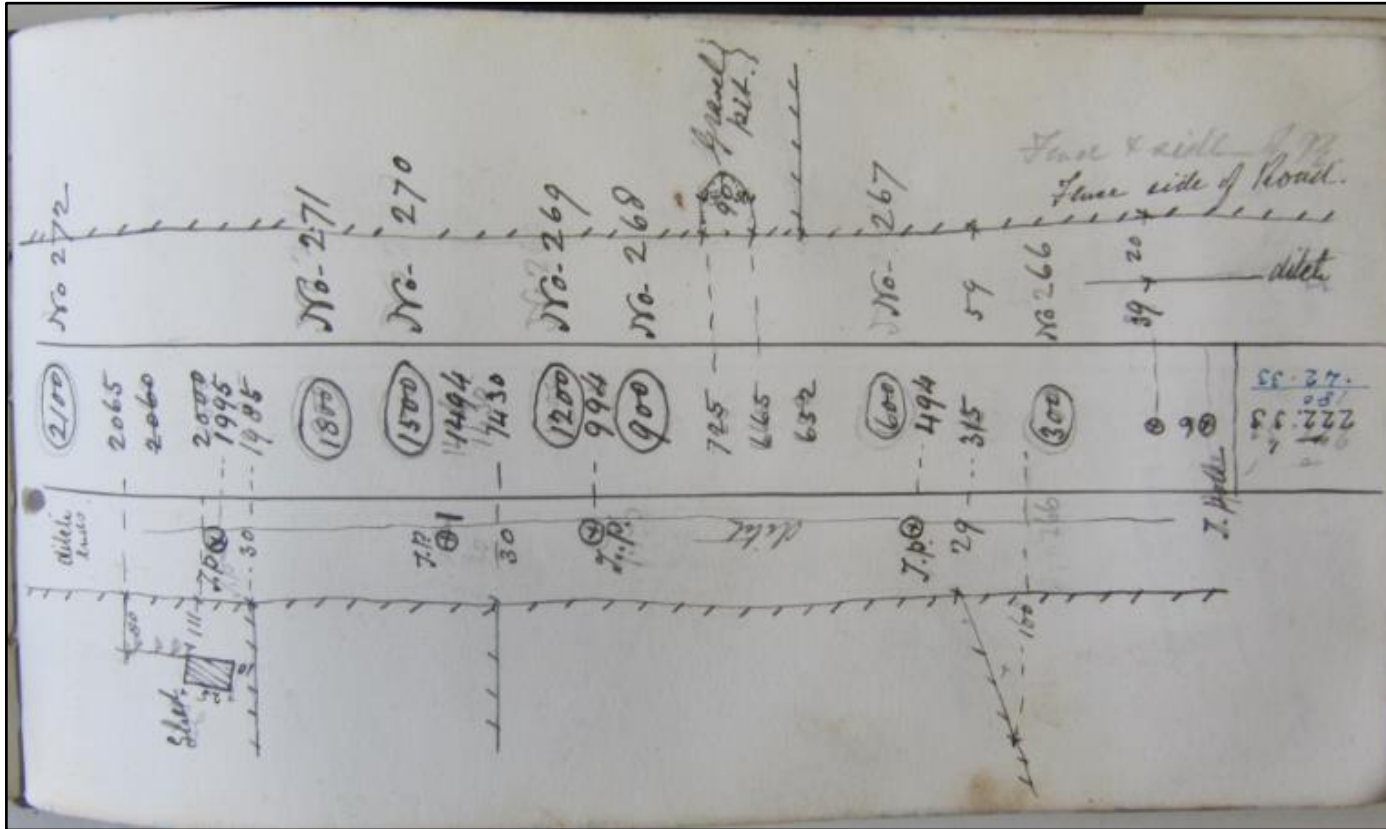

(Reference Archives NZ Wellington R2239551 AATE W3401 box 4 Surveyor Field books [10 books] Wellington Masterton Woodville Railway year 1871 surveyor John Rochfort = Book F John Rochfort by Llewelling Smith Surveyor 01 February 1871 – Survey of the proposed Wairarapa Railway Line preliminary survey between Petone and Criterion Hotel = 38 image saved IMG\_2455.jpg)

Top-east            Section? – Gravel Pit – Fence side of Road  
 Bottom-west      Section? – Ditch ends - Shed -  
 Comments

## 1871 Survey of Upper Hutt district – Wellington to Wairarapa Railway Line

← North – South →

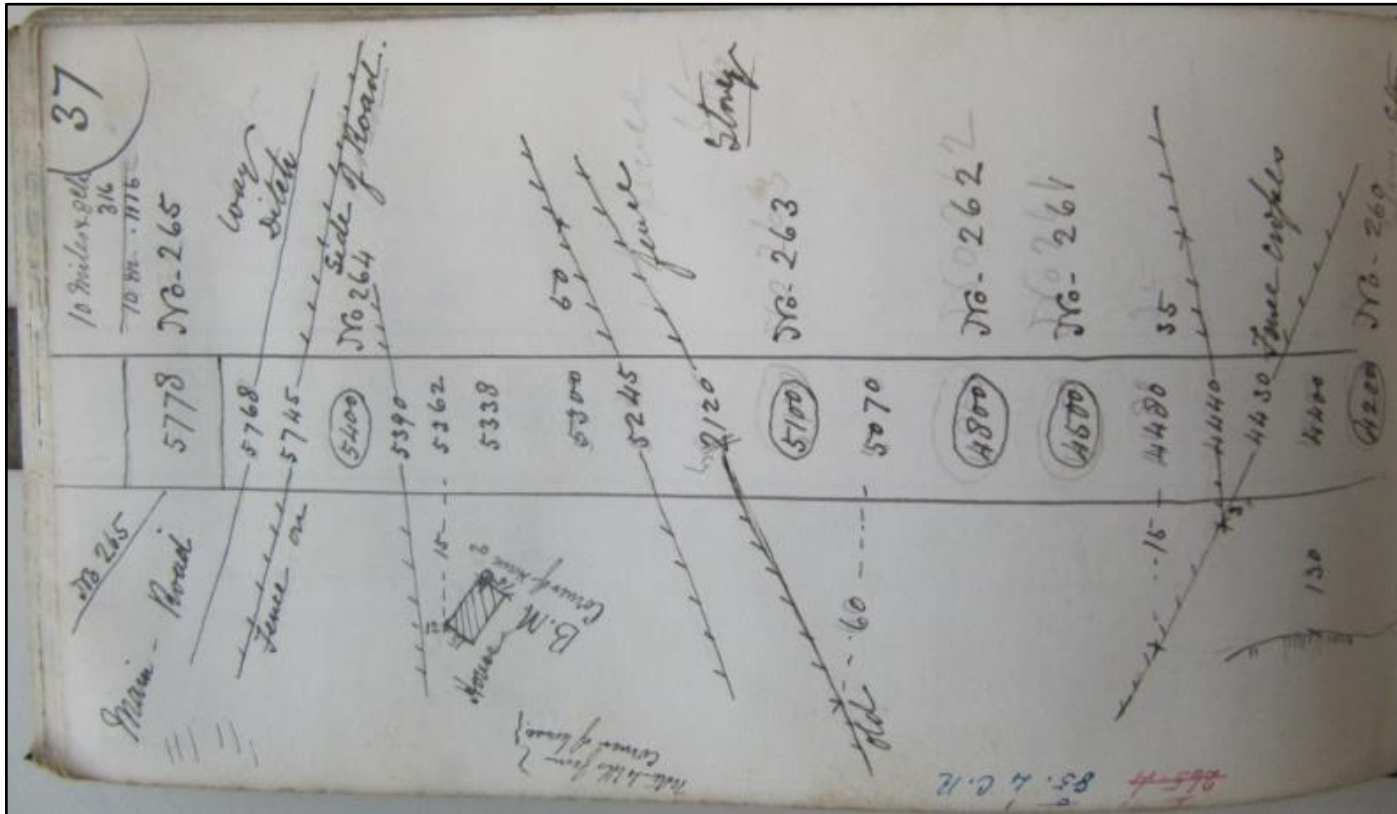

(Reference Archives NZ Wellington R2239551 AATE W3401 box 4 Surveyor Field books [10 books] Wellington Masterton Woodville Railway year 1871 surveyor John Rochfort = Book F John Rochfort by Llewelling Smith Surveyor 01 February 1871 – Survey of the proposed Wairarapa Railway Line preliminary survey between Petone and Criterion Hotel = 37 image saved IMG\_2457.jpg)

Top-east	Section? – Way ditch – Fence on side of Road – Stony – Fence Crosses 0 Stony
Bottom-west	Section? – Main Road – Fence on side of Road – House – Old Fence
Comments	House perhaps belongs to Thomas Cotter

## 1871 Survey of Upper Hutt district – Wellington to Wairarapa Railway Line

← North – South →

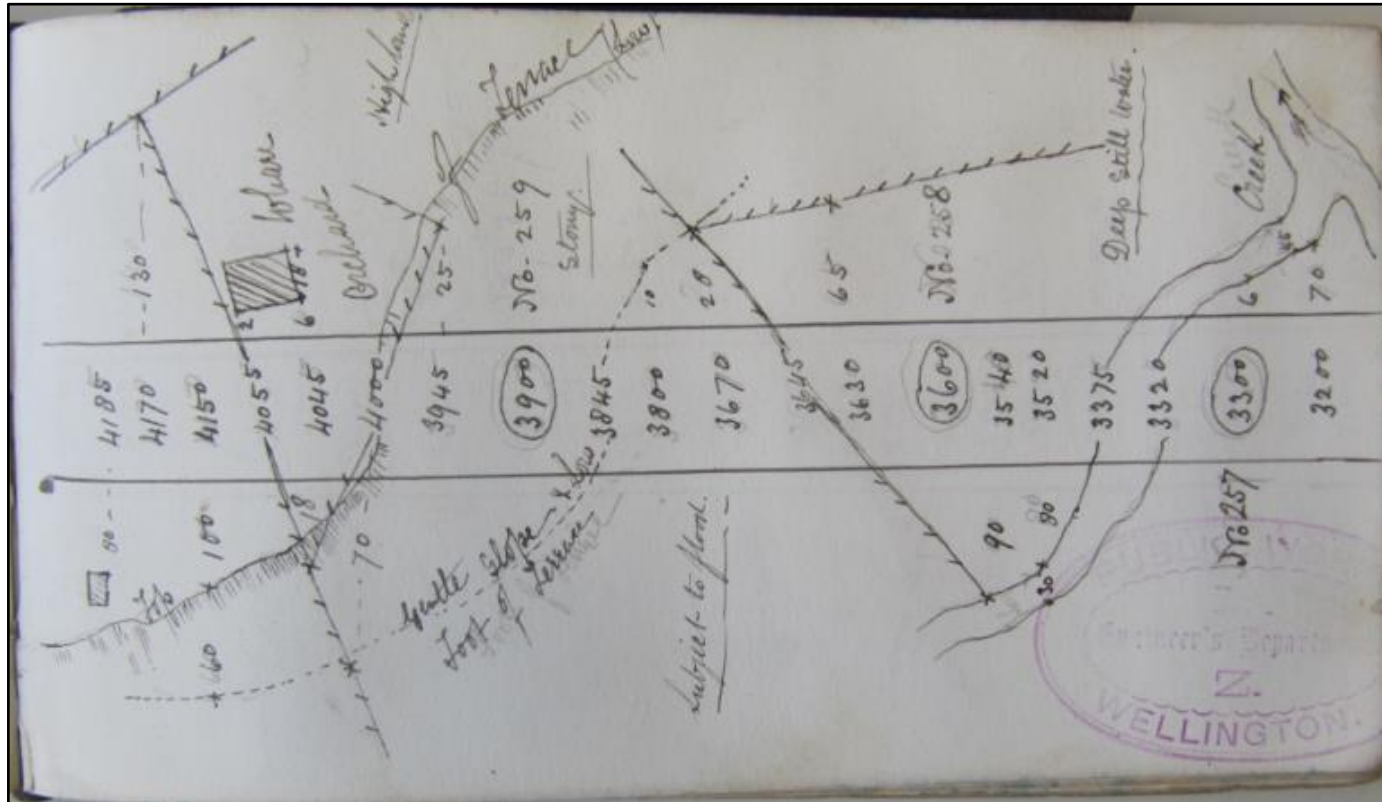

(Reference Archives NZ Wellington R2239551 AATE W3401 box 4 Surveyor Field books [10 books] Wellington Masterton Woodville Railway year 1871 surveyor John Rochfort = Book F John Rochfort by Llewelling Smith Surveyor 01 February 1871 – Survey of the proposed Wairarapa Railway Line preliminary survey between Petone and Criterion Hotel = 37 image saved IMG\_2458.jpg)

Top-east	Section? – Whare – Orchard – High land – Terrace - Stoney – Deep Still Water - Creek
Bottom-west	Section? – Building – Gentle slope – Foot of Terrace - Creek
Comments	Sections perhaps 83 or 82 -

## 1871 Survey of Upper Hutt district – Wellington to Wairarapa Railway Line

← North – South →

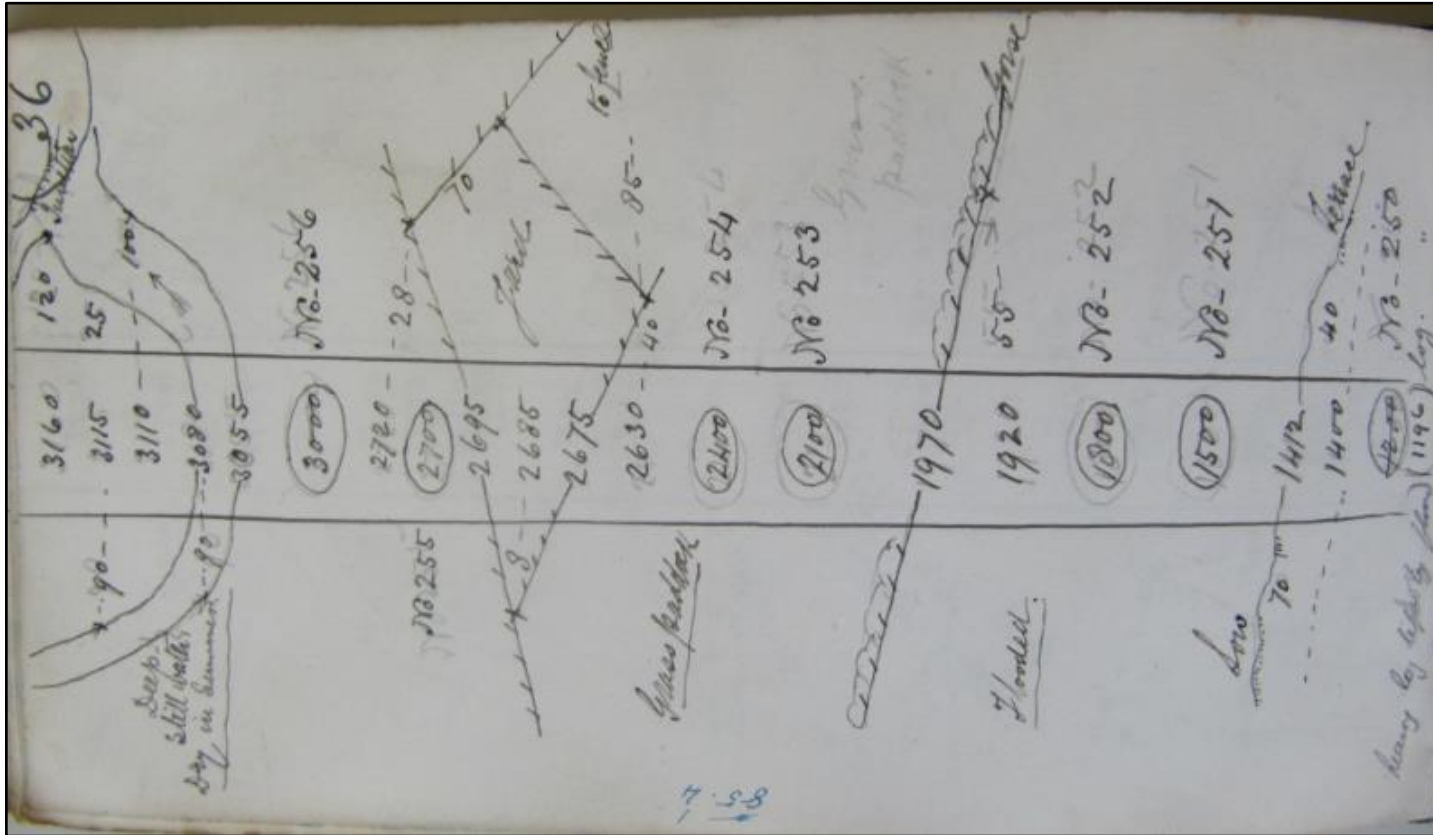

(Reference Archives NZ Wellington R2239551 AATE W3401 box 4 Surveyor Field books [10 books] Wellington Masterton Woodville Railway year 1871 surveyor John Rochfort = Book F John Rochfort by Llewelling Smith Surveyor 01 February 1871 – Survey of the proposed Wairarapa Railway Line preliminary survey between Petone and Criterion Hotel = 36 image saved IMG\_2460.jpg)

Top-east            Section? – Deep still water dry in summer – Yard – To Fence – Gorse – Terrace - Log  
 Bottom-west      Section? – Deep still water dry in summer – Grasses paddock – Flooded – Low  
 Comments        Perhaps Sections 81 & 82

## 1871 Survey of Upper Hutt district – Wellington to Wairarapa Railway Line

← North – South →

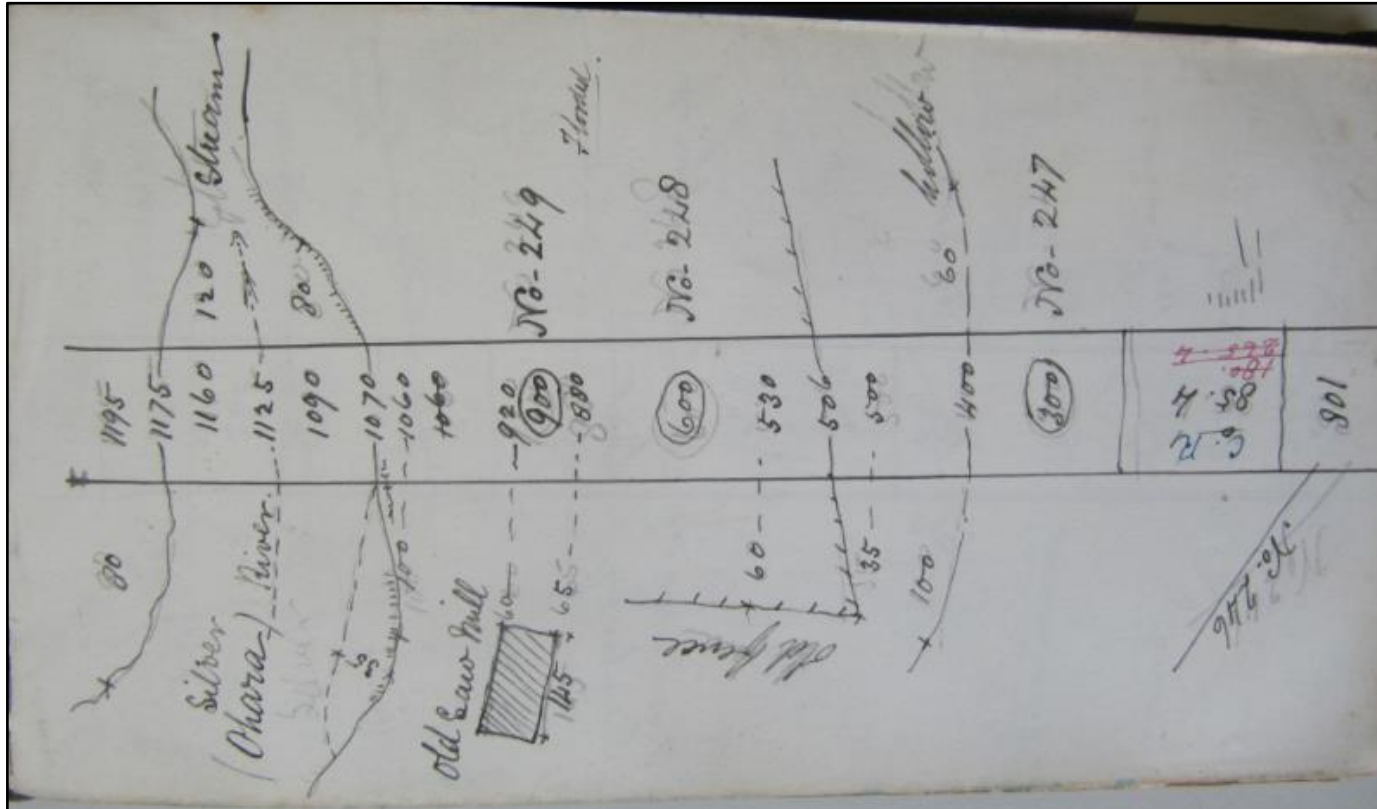

(Reference Archives NZ Wellington R2239551 AATE W3401 box 4 Surveyor Field books [10 books] Wellington Masterton Woodville Railway year 1871 surveyor John Rochfort = Book F John Rochfort by Llewelling Smith Surveyor 01 February 1871 – Survey of the proposed Wairarapa Railway Line preliminary survey between Petone and Criterion Hotel = 36 image saved IMG\_2461.jpg)

Top-east            Section? – Junction - Silver Stream (Ohara) River – Flooded - Hollow  
 Bottom-west      Section? - Silver Stream (Ohara) River – Old Saw Mill – Old Fence  
 Comments        Perhaps Section 81

## 1871 Survey of Upper Hutt district – Wellington to Wairarapa Railway Line

← North – South →

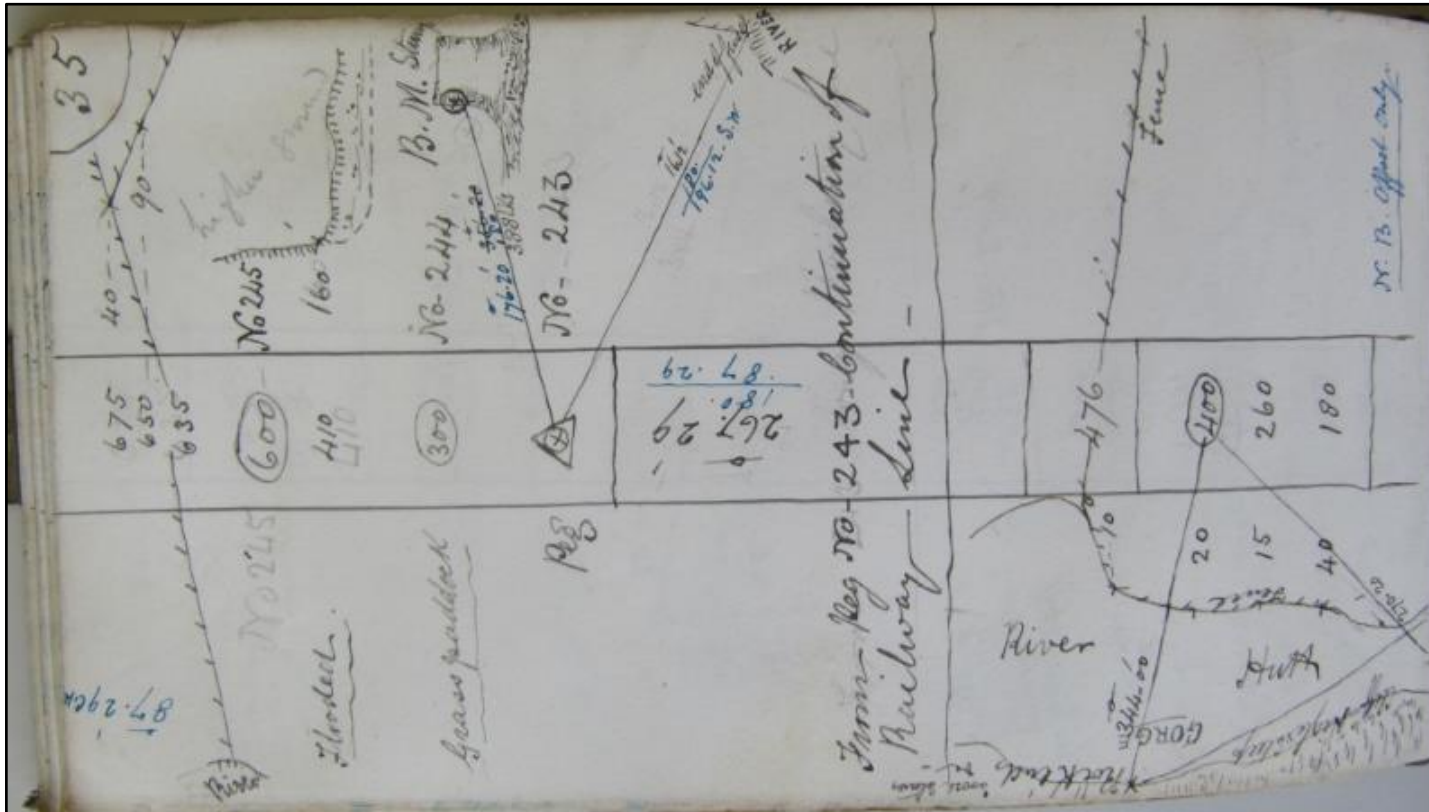

(Reference Archives NZ Wellington R2239551 AATE W3401 box 4 Surveyor Field books [10 books] Wellington Masterton Woodville Railway year 1871 surveyor John Rochfort = Book F John Rochfort by Llewelling Smith Surveyor 01 February 1871 – Survey of the proposed Wairarapa Railway Line preliminary survey between Petone and Criterion Hotel = 35 image saved IMG\_2463.jpg)

Top-east            Section? - Stump – River - Continuation of Railway Line – Fence  
 Bottom-west      Section? – Flooded – Grass paddock – Continuation of Railway Line – Gorge - River Hutt – Cliff high & steep  
 Comments

## 1871 Survey of Upper Hutt district – Wellington to Wairarapa Railway Line

← North – South →

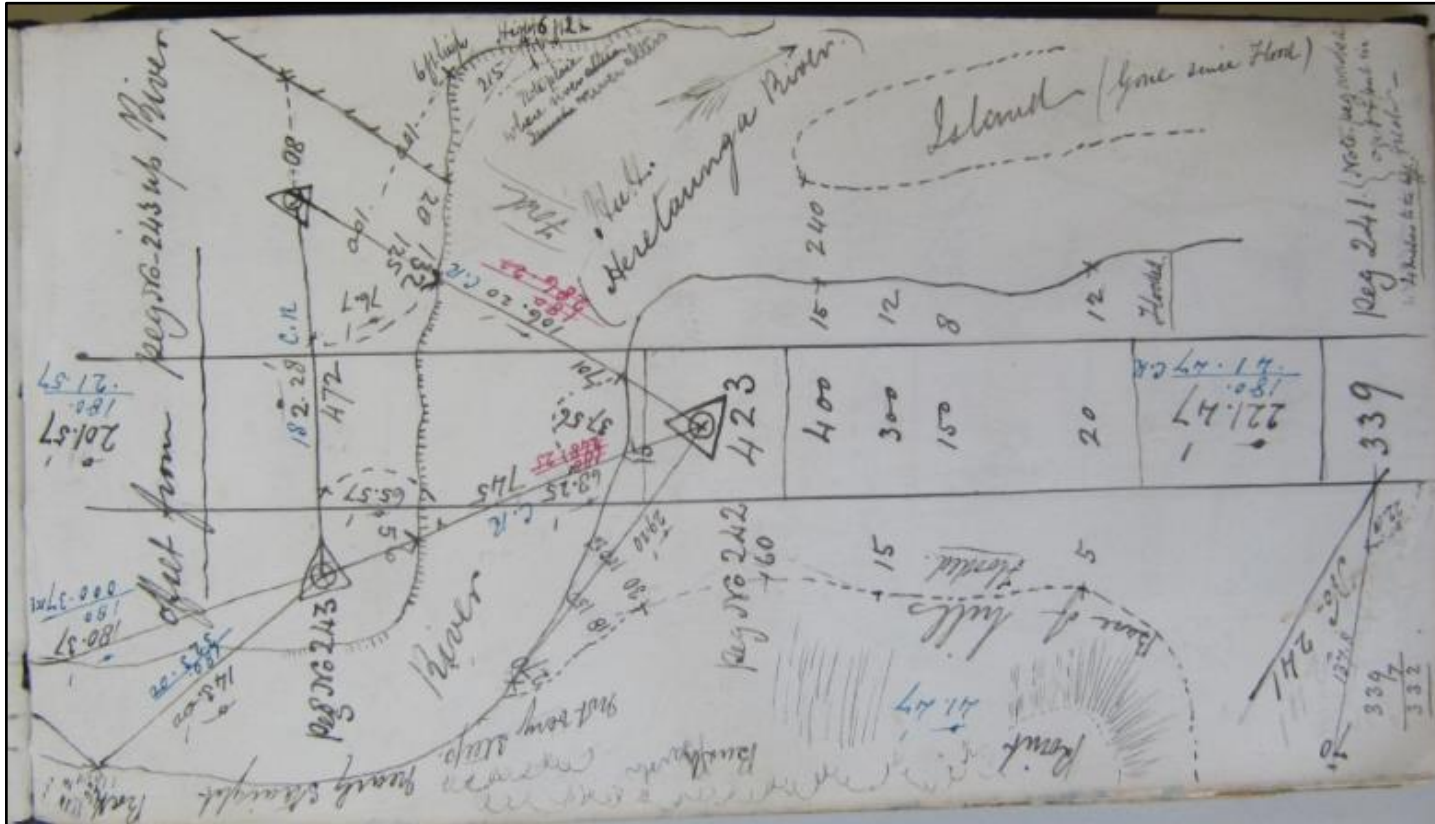

(Reference Archives NZ Wellington R2239551 AATE W3401 box 4 Surveyor Field books [10 books] Wellington Masterton Woodville Railway year 1871 surveyor John Rochfort = Book F John Rochfort by Llewelling Smith Surveyor 01 February 1871 – Survey of the proposed Wairarapa Railway Line preliminary survey between Petone and Criterion Hotel = 35 image saved IMG\_2464.jpg)

Top-east            Section? – Offset from peg up River – Heretaunga River & Hutt – Island gone since flood  
 Bottom-west      Section? - Offset from peg up River – Heretaunga River & Hutt – Bush – Point - Base of hills - Flooded  
 Comments        Perhaps sections 81 & 192