

## 1874 Survey of Upper Hutt district – Wellington to Wairarapa Railway Line

← South – North →

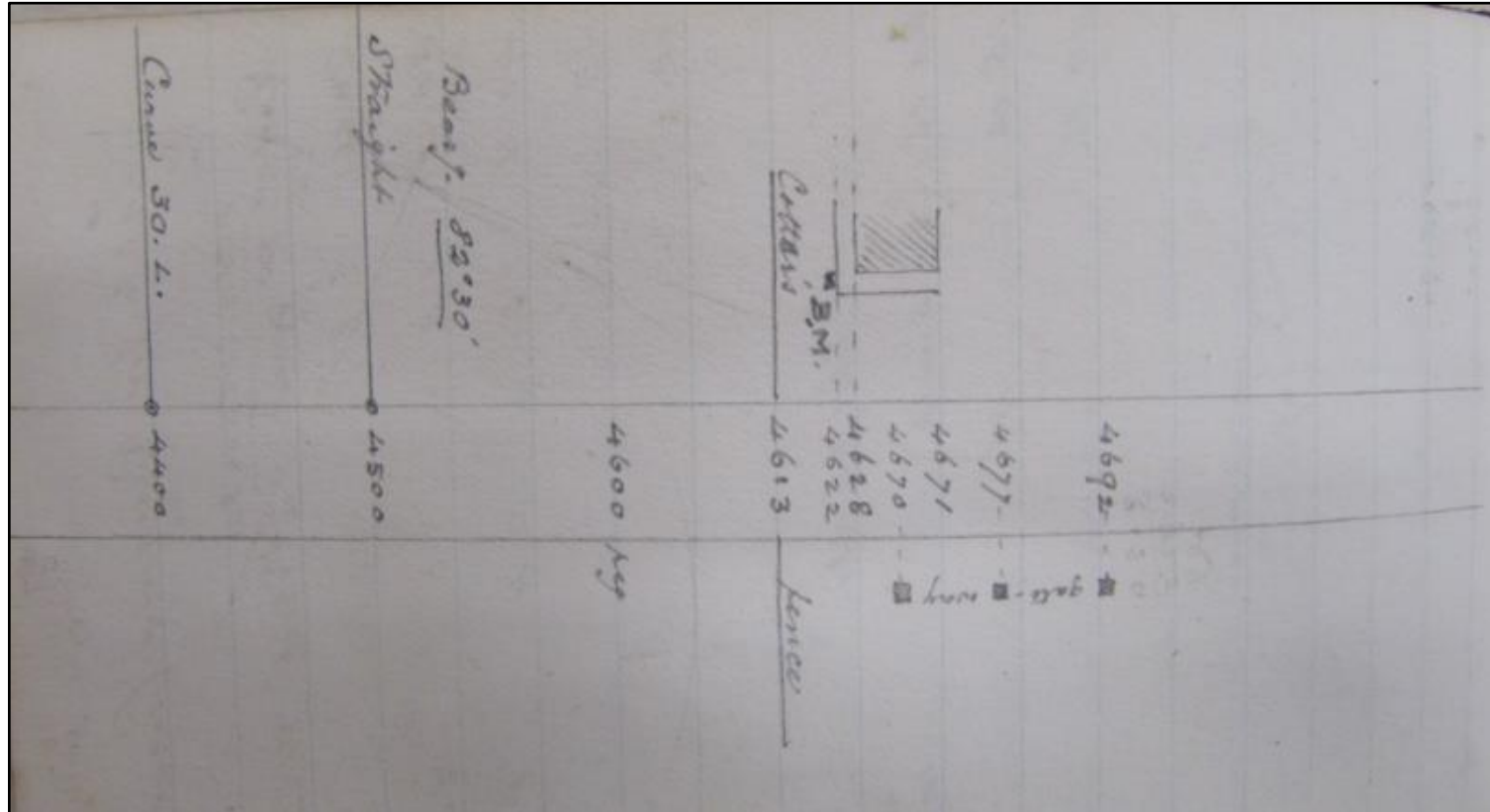

(Reference Archives NZ Wellington R22395531 AATE W3401 box 2 Surveyor Field Books [10 books] Wellington, Hutt, Masterton Railway JH Loh years 1874 - No 6 Wellington to Masterton Railway Silver Stream to Criterion by J H Lowe Book 6 = images saved IMG\_2499.jpg)

Top-west            Section? – Cotters fence -  
 Bottom-east       Section? – Gate way  
 Comments        Perhaps section 82

## 1874 Survey of Upper Hutt district – Wellington to Wairarapa Railway Line

← South – North →

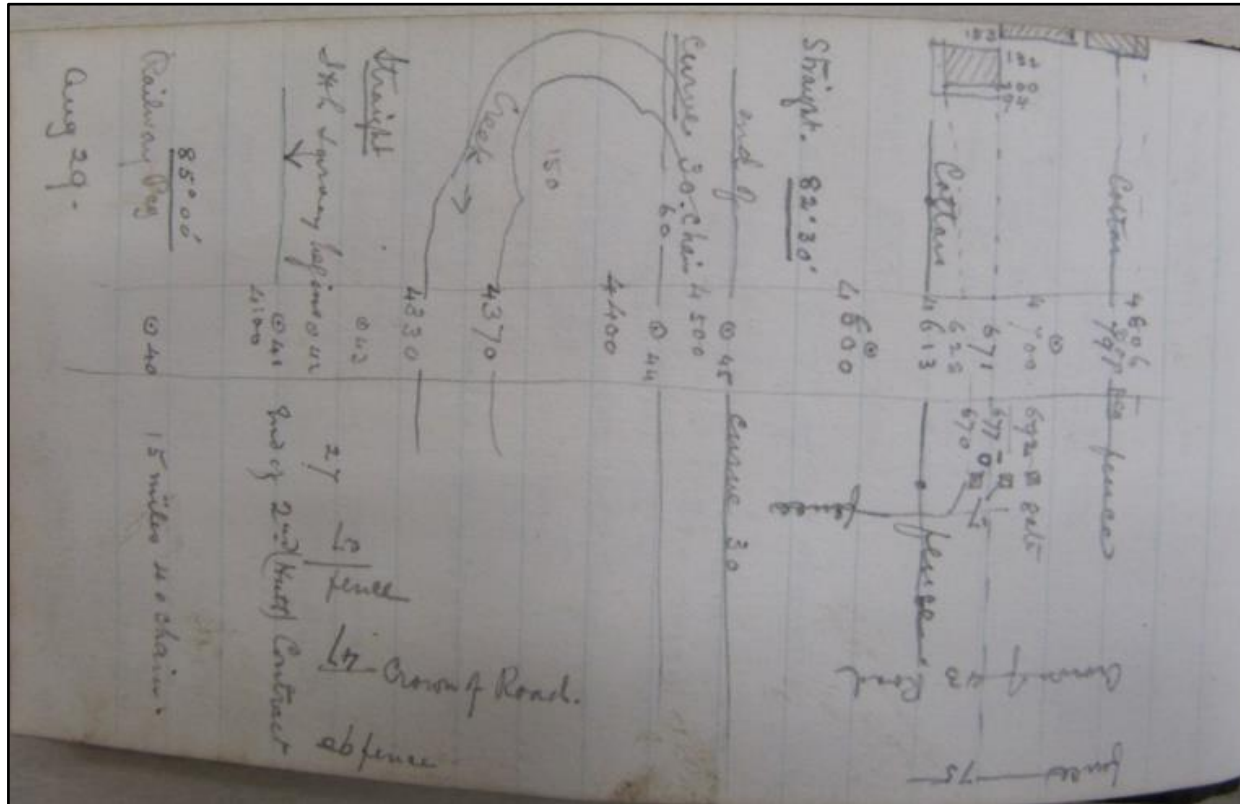

(Reference Archives NZ Wellington R22395531 AATE W3401 box 2 Surveyor Field Books [10 books] Wellington, Hutt, Masterton Railway JH Loh years 1874 - No 6 Wellington to Masterton Railway Silver Stream to Criterion by J H Lowe Book 6 = images saved IMG\_2501.jpg)

Top-west	Section? – Cotters fence – building – Cotters fence –Creek – Railway peg
Bottom-east	Section? – Fence – Crown Road – end of second Hutt contract
Comments	This is the beginning of the survey from Silver Stream to Criterion Hotel

## 1874 Survey of Upper Hutt district – Wellington to Wairarapa Railway Line

← South – North →

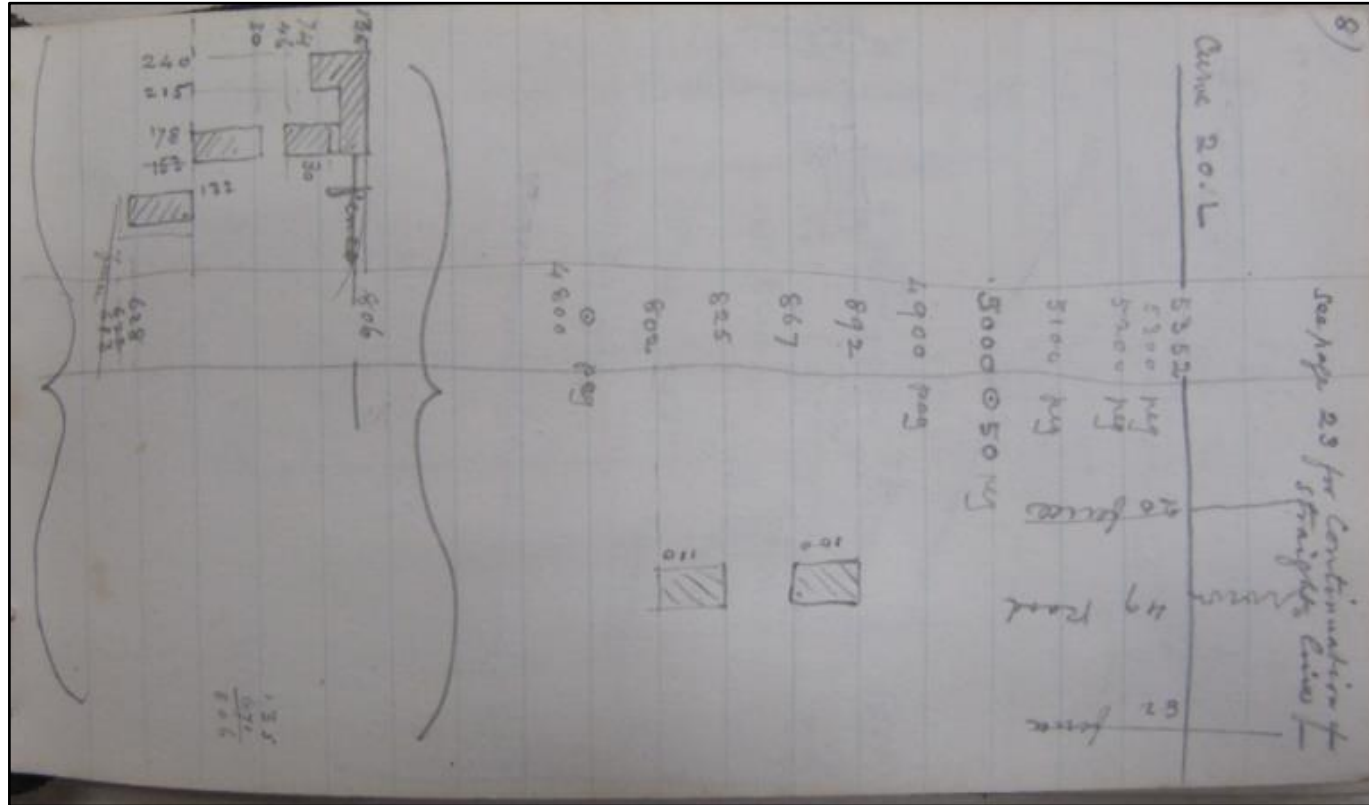

(Reference Archives NZ Wellington R22395531 AATE W3401 box 2 Surveyor Field Books [10 books] Wellington, Hutt, Masterton Railway JH Loh years 1874 - No 6 Wellington to Masterton Railway Silver Stream to Criterion by J H Lowe Book 6 = images saved IMG\_2502.jpg)

Top-west      Section? – Fence and three buildings (perhaps Cotters farm house and sheds)  
Bottom-east    Section? – Two buildings  
Comments

## 1874 Survey of Upper Hutt district – Wellington to Wairarapa Railway Line

← South – North →

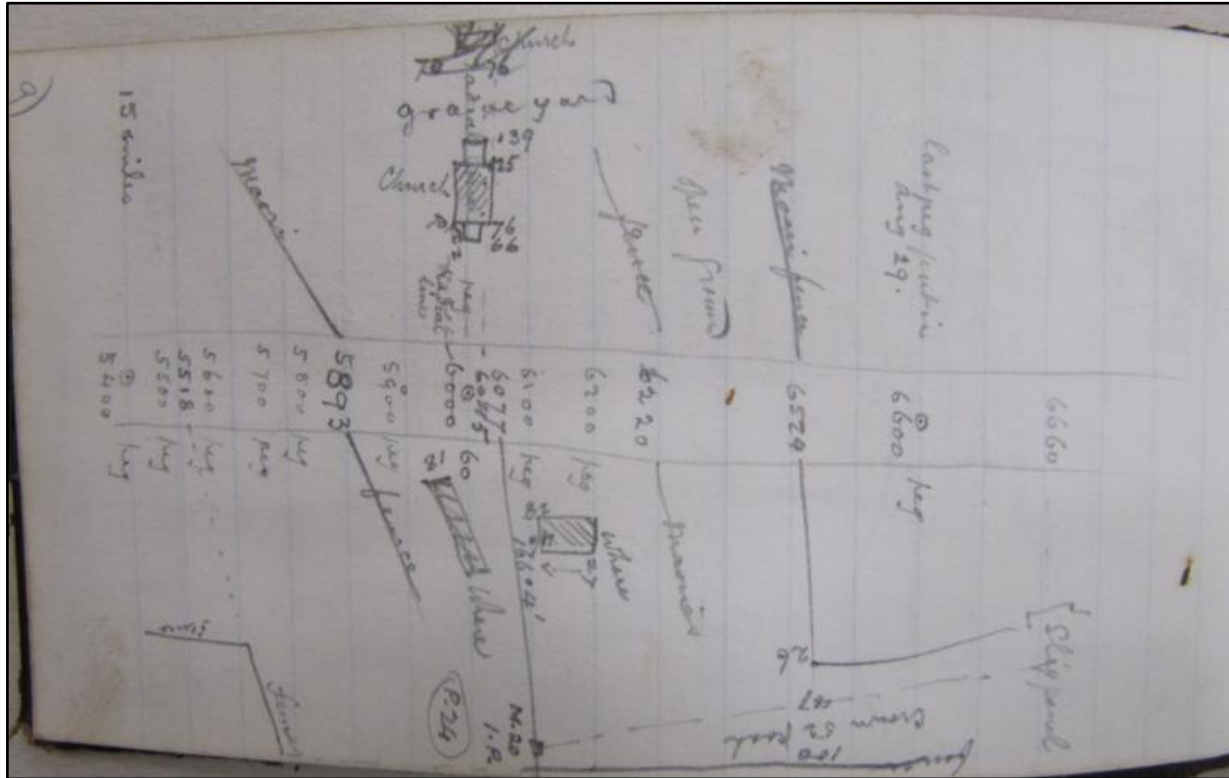

(Reference Archives NZ Wellington R22395531 AATE W3401 box 2 Surveyor Field Books [10 books] Wellington, Hutt, Masterton Railway JH Loh years 1874 - No 6 Wellington to Masterton Railway Silver Stream to Criterion by J H Lowe Book 6 = images saved IMG\_2503.jpg)

Top-west Section? – Maori fence – Church – Grave Yard – Open Ground - Maori fence

Bottom-east Section? – Maori fence - Whare – Whare – Maoris fence – Crown Road

Comments This is the first record of the Maori urupa (graveyard) behind the Whirinaki Maori Church. The proposed railway line and Crown road seem to me to be the wrong way around. Further research will have to be done to clarify the reason.

## 1874 Survey of Upper Hutt district – Wellington to Wairarapa Railway Line

← South – North →

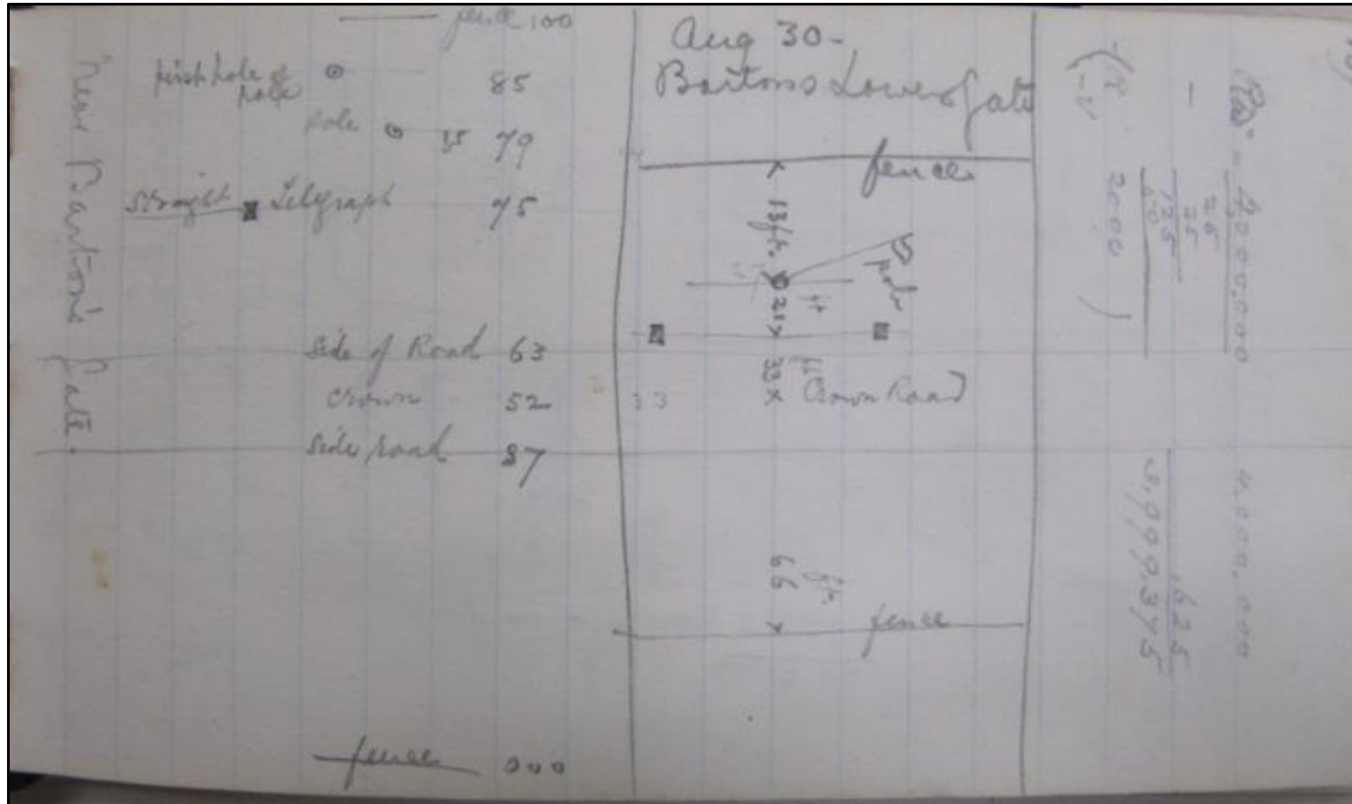

(Reference Archives NZ Wellington R22395531 AATE W3401 box 2 Surveyor Field Books [10 books] Wellington, Hutt, Masterton Railway JH Loh years 1874 - No 6 Wellington to Masterton Railway Silver Stream to Criterion by J H Lowe Book 6 = images saved IMG\_2504.jpg)

Top-west Section? – Crown Road near Barton's Gate – Barton's Lower Gate  
 Bottom-east Section? – Crown Road - Fence  
 Comments

## 1874 Survey of Upper Hutt district – Wellington to Wairarapa Railway Line

← South – North →

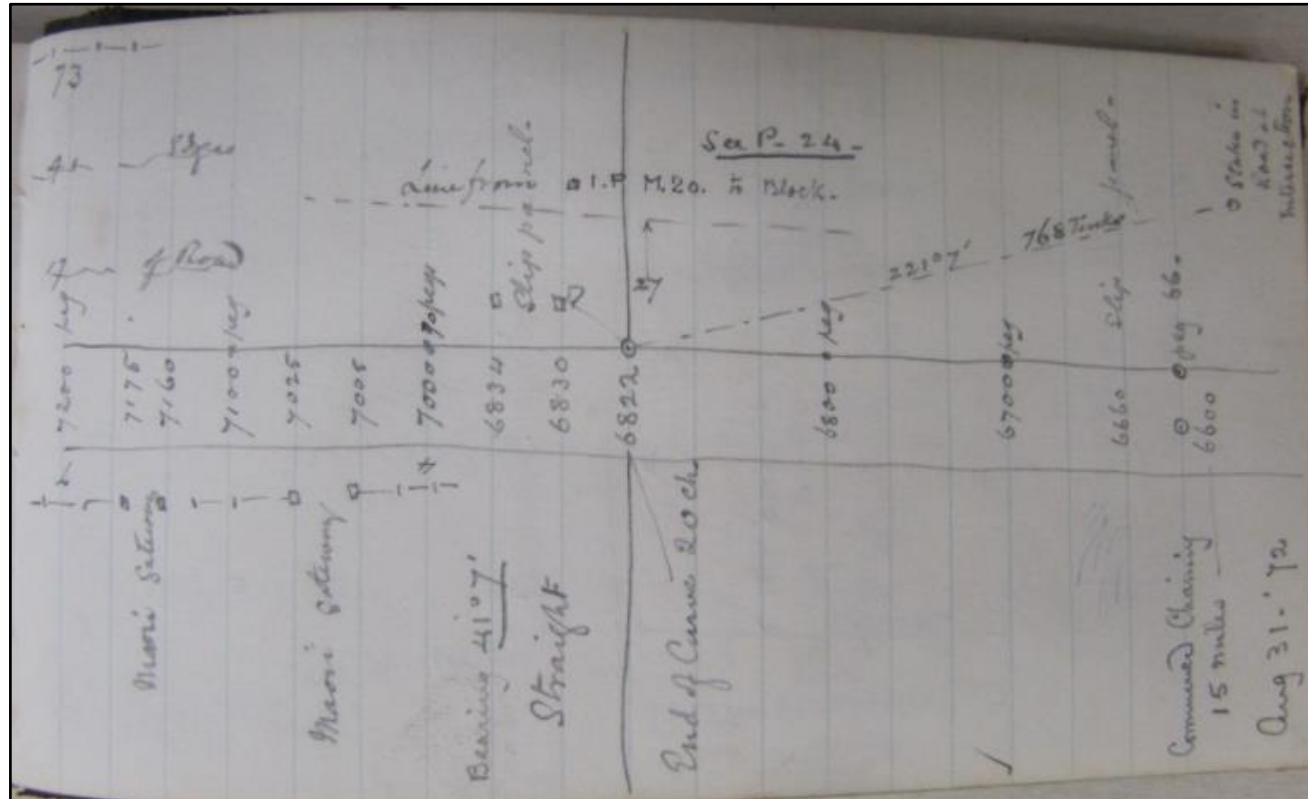

(Reference Archives NZ Wellington R22395531 AATE W3401 box 2 Surveyor Field Books [10 books] Wellington, Hutt, Masterton Railway JH Loh years 1874 - No 6 Wellington to Masterton Railway Silver Stream to Criterion by J H Lowe Book 6 = images saved IMG\_2505.jpg)

Top	Section? – Edge of Road – Slip line – Slip panel – Stake in road at intersection
Bottom	Section? – Maori gateway – Maori gateway – Straight – end of curve
Comments	Next image IMG_2506.jpg mentions a Maori slip way but no other details

## 1874 Survey of Upper Hutt district – Wellington to Wairarapa Railway Line

← South – North →

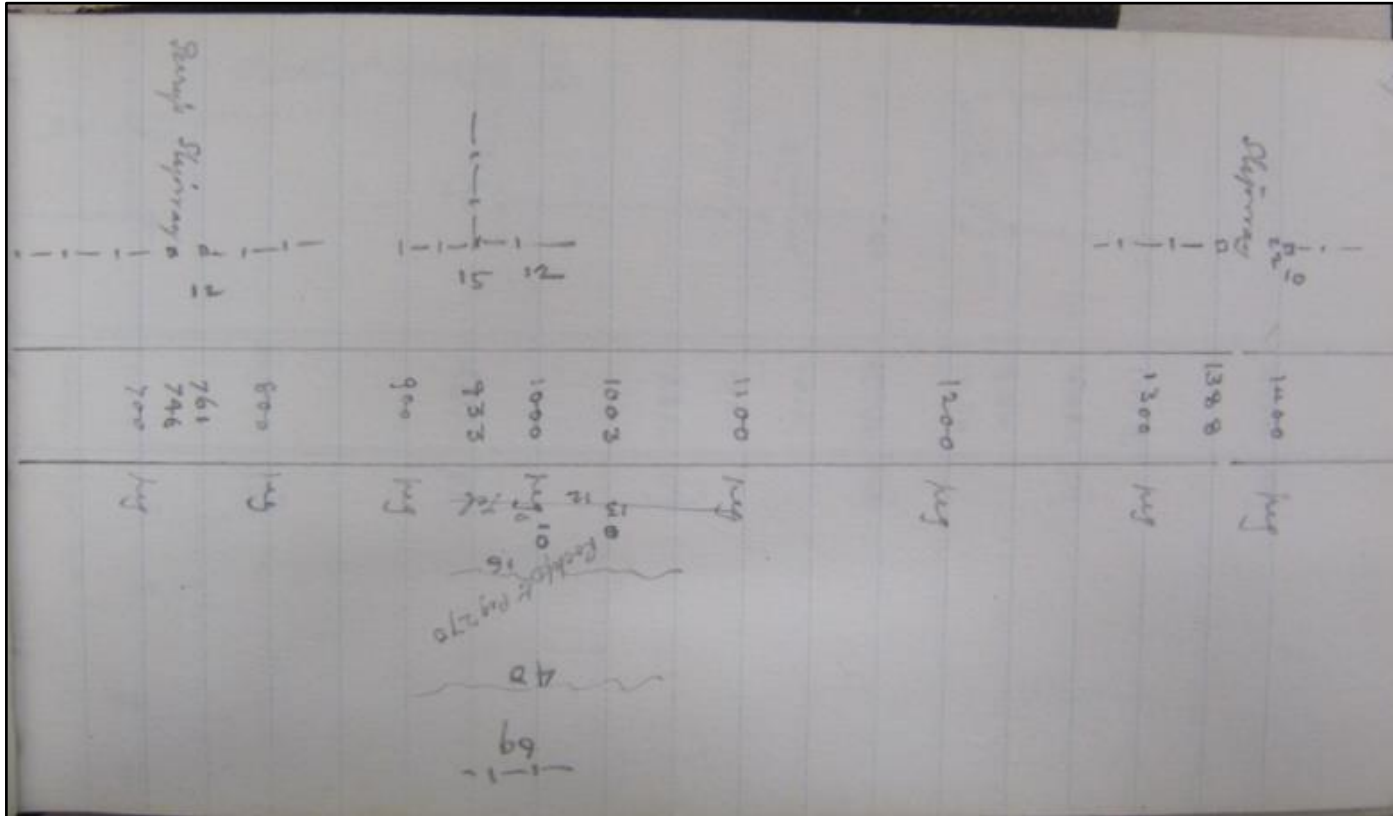

(Reference Archives NZ Wellington R22395531 AATE W3401 box 2 Surveyor Field Books [10 books] Wellington, Hutt, Masterton Railway JH Loh years 1874 - No 6 Wellington to Masterton Railway Silver Stream to Criterion by J H Lowe Book 6 = images saved IMG\_2508.jpg)

Top-west            Section? – Perry's sliding  
 Bottom–east      Section? – Rochfort peg  
 Comments        This is the beginning of Perry's land (Perry Street area)

## 1874 Survey of Upper Hutt district – Wellington to Wairarapa Railway Line

← South – North →

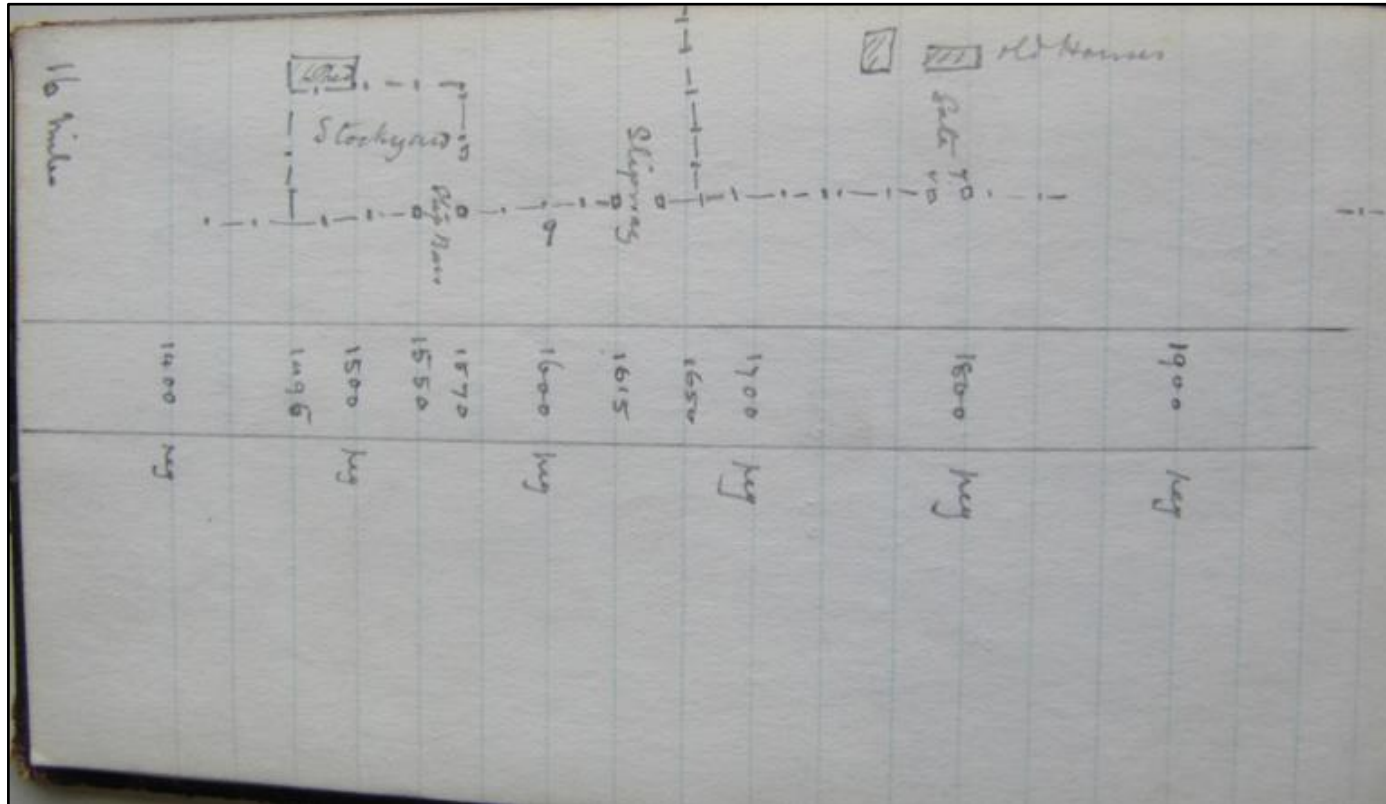

(Reference Archives NZ Wellington R22395531 AATE W3401 box 2 Surveyor Field Books [10 books] Wellington, Hutt, Masterton Railway JH Loh years 1874 - No 6 Wellington to Masterton Railway Silver Stream to Criterion by J H Lowe Book 6 = images saved IMG\_2509.jpg)

Top-west	Section? – Shed – Stockyard – 2 old houses
Bottom-east	Section? -
Comments	Next image IMG_2510.jpg reads Barton's begins



## 1874 Survey of Upper Hutt district – Wellington to Wairarapa Railway Line

← South – North →

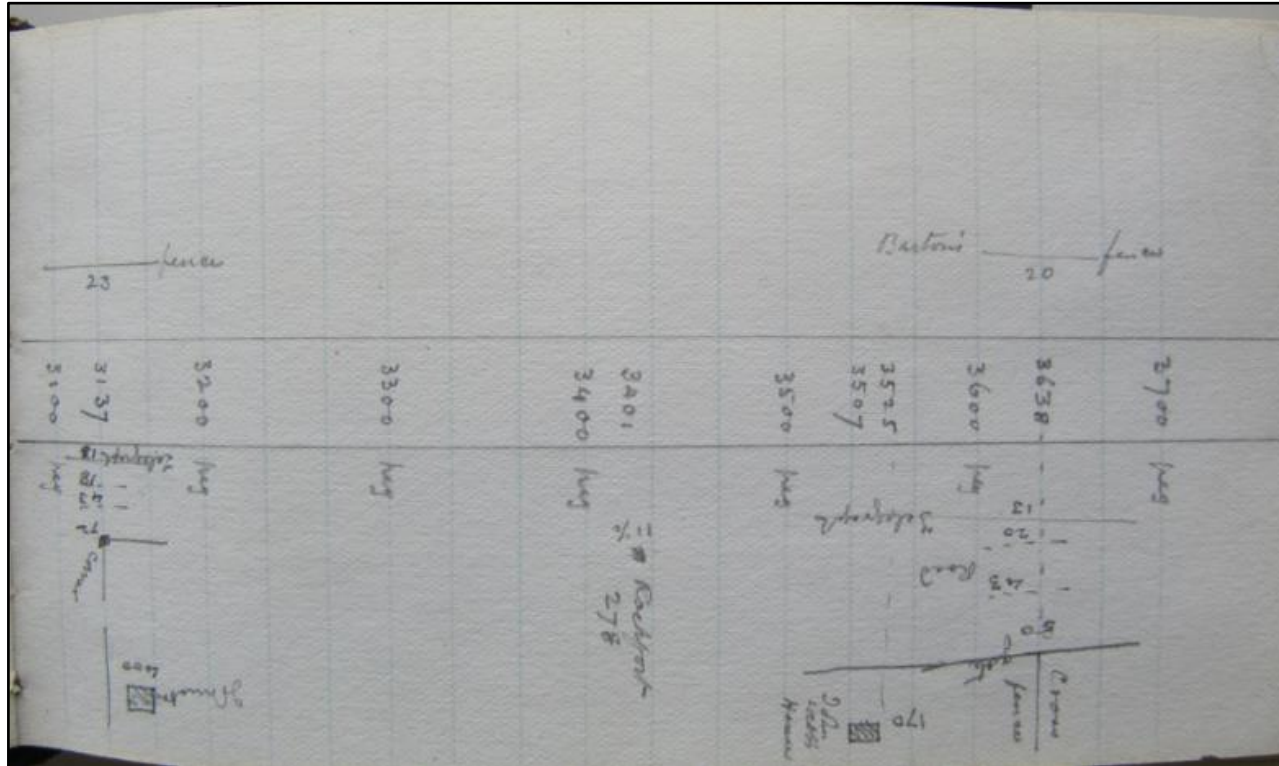

(Reference Archives NZ Wellington R22395531 AATE W3401 box 2 Surveyor Field Books [10 books] Wellington, Hutt, Masterton Railway JH Loh years 1874 - No 6 Wellington to Masterton Railway Silver Stream to Criterion by J H Lowe Book 6 = images saved IMG\_2512.jpg)

Top-west            Section? – Barton's fence  
 Bottom-east       Section? – J Burton [sic] house – Rochfort - John Webb's house – Cross fence - Road  
 Comments        Image before above saved as IMG\_2511 reads Ground brought by Government for Road – Metal – this point is 2000 links from old peg in bush and opposite reads Barton's fence

## 1874 Survey of Upper Hutt district – Wellington to Wairarapa Railway Line

← North – South →

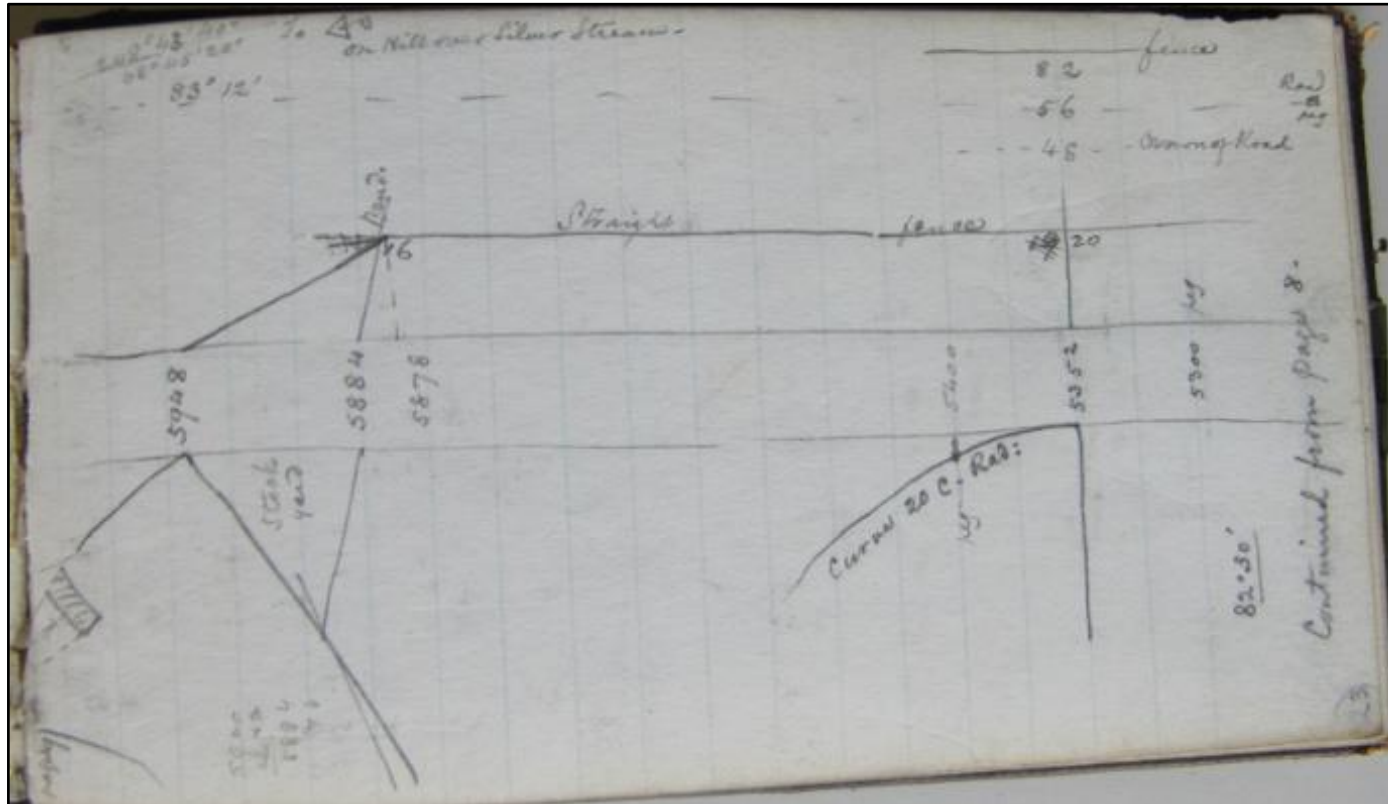

(Reference Archives NZ Wellington R22395531 AATE W3401 box 2 Surveyor Field Books [10 books] Wellington, Hutt, Masterton Railway JH Loh years 1874 - No 6 Wellington to Masterton Railway Silver Stream to Criterion by J H Lowe Book 6 = images saved IMG\_2515.jpg)

Top-east            Section? – On Hill over Silver Stream – fence – Crown Road  
Bottom–west      Section? – building -  
Comments         Images before above saved as IMG\_2513.jpg Barton's Fence & following IMG\_2514.jpg reads Barton

## 1874 Survey of Upper Hutt district – Wellington to Wairarapa Railway Line

← South – North →

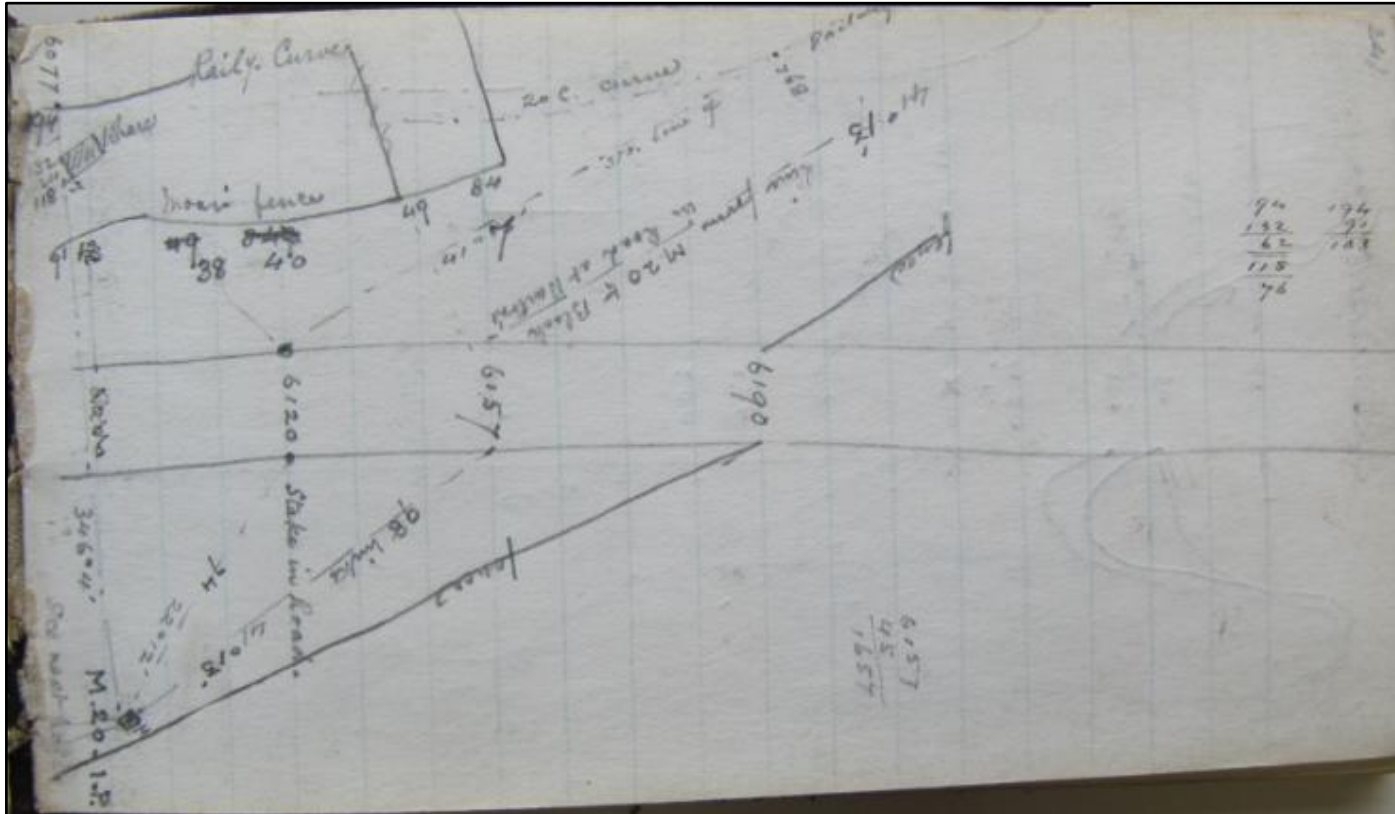

(Reference Archives NZ Wellington R22395531 AATE W3401 box 2 Surveyor Field Books [10 books] Wellington, Hutt, Masterton Railway JH Loh years 1874 - No 6 Wellington to Masterton Railway Silver Stream to Criterion by J H Lowe Book 6 = images saved IMG\_2516.jpg)

Top-west            Section? – Whare – Maori fence – Railway Curve – Road at Barton's  
 Bottom-east        Section? – Stake in Road - Fence  
 Comments

## 1874 Survey of Upper Hutt district – Wellington to Wairarapa Railway Line

← South – North →

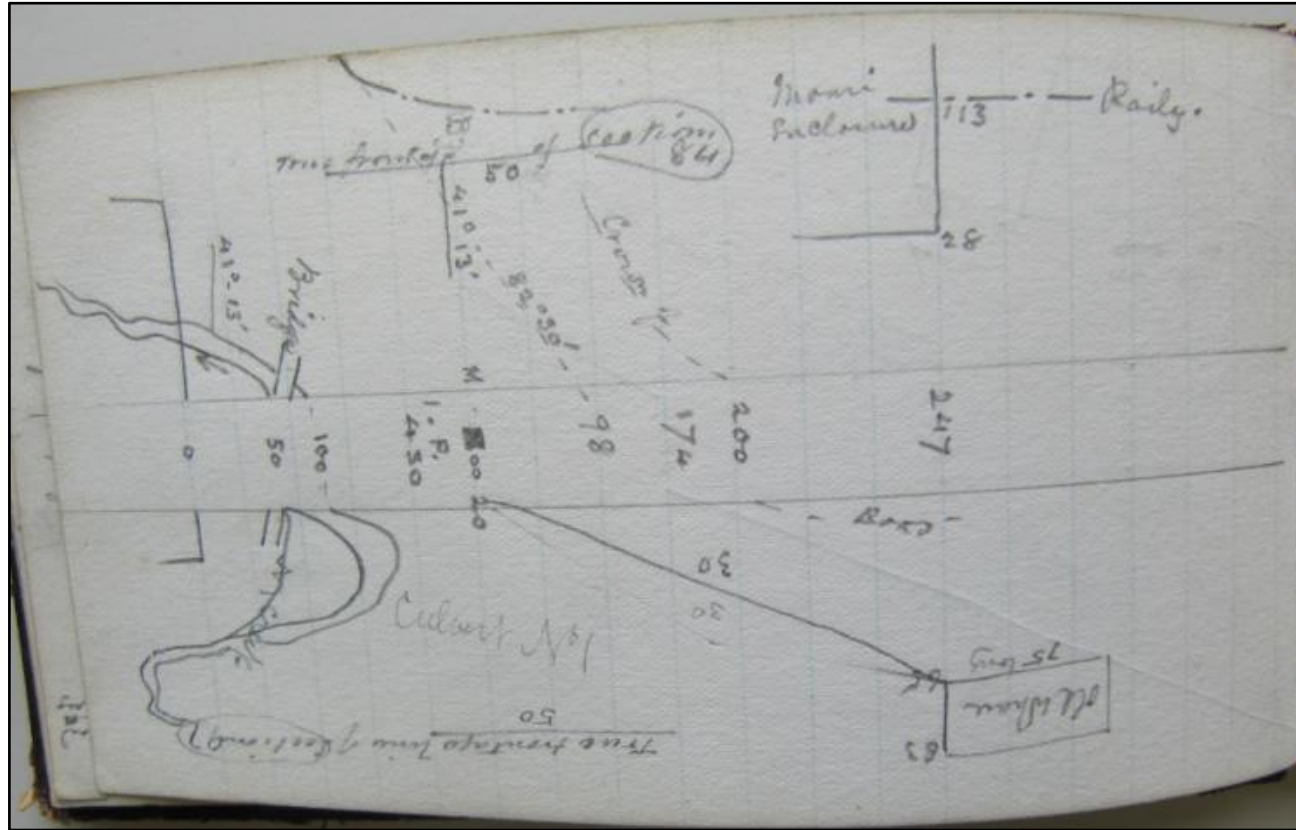

(Reference Archives NZ Wellington R22395531 AATE W3401 box 2 Surveyor Field Books [10 books] Wellington, Hutt, Masterton Railway JH Loh years 1874 - No 6 Wellington to Masterton Railway Silver Stream to Criterion by J H Lowe Book 6 = images saved IMG\_2517.jpg)

Top-west            Section 84 – Bridge - True frontage of section 84 – Maori enclosure - Railway  
Bottom-east        Section 97 – Creek - True frontage of section 97 – Old Whare  
Comments

## 1874 Survey of Upper Hutt district – Wellington to Wairarapa Railway Line

← South – North →

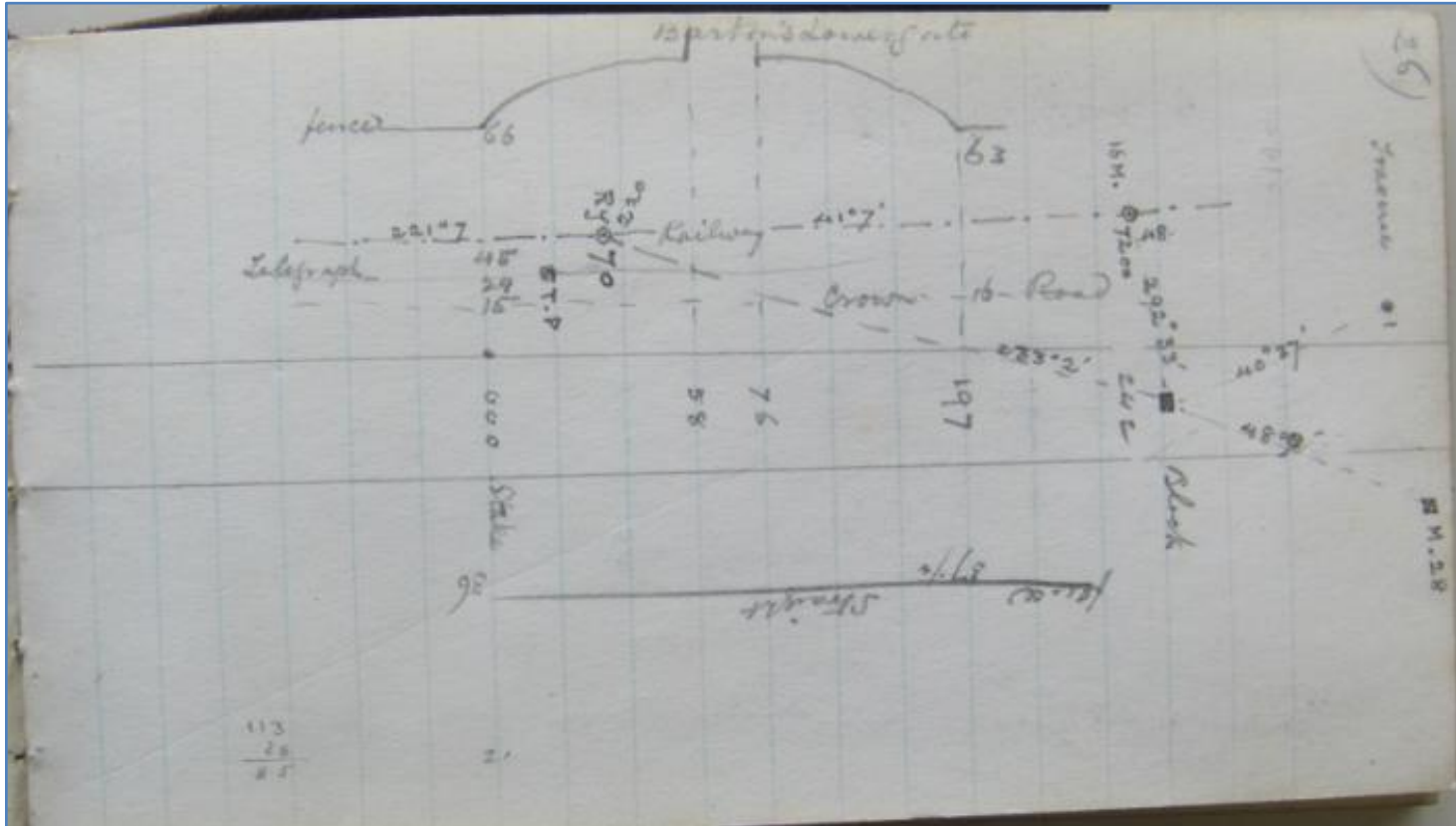

(Reference Archives NZ Wellington R22395531 AATE W3401 box 2 Surveyor Field Books [10 books] Wellington, Hutt, Masterton Railway JH Loh years 1874 - No 6 Wellington to Masterton Railway Silver Stream to Criterion by J H Lowe Book 6 = images saved IMG\_2518.jpg)

Top-west            Section? – Fenced – Barton’s lower gate – Railway – Crown Road  
Bottom–east       Section? -  
Comments           Image saved as IMG\_2519.jpg is further north of the same image as the above

## 1874 Survey of Upper Hutt district – Wellington to Wairarapa Railway Line

← South – North →

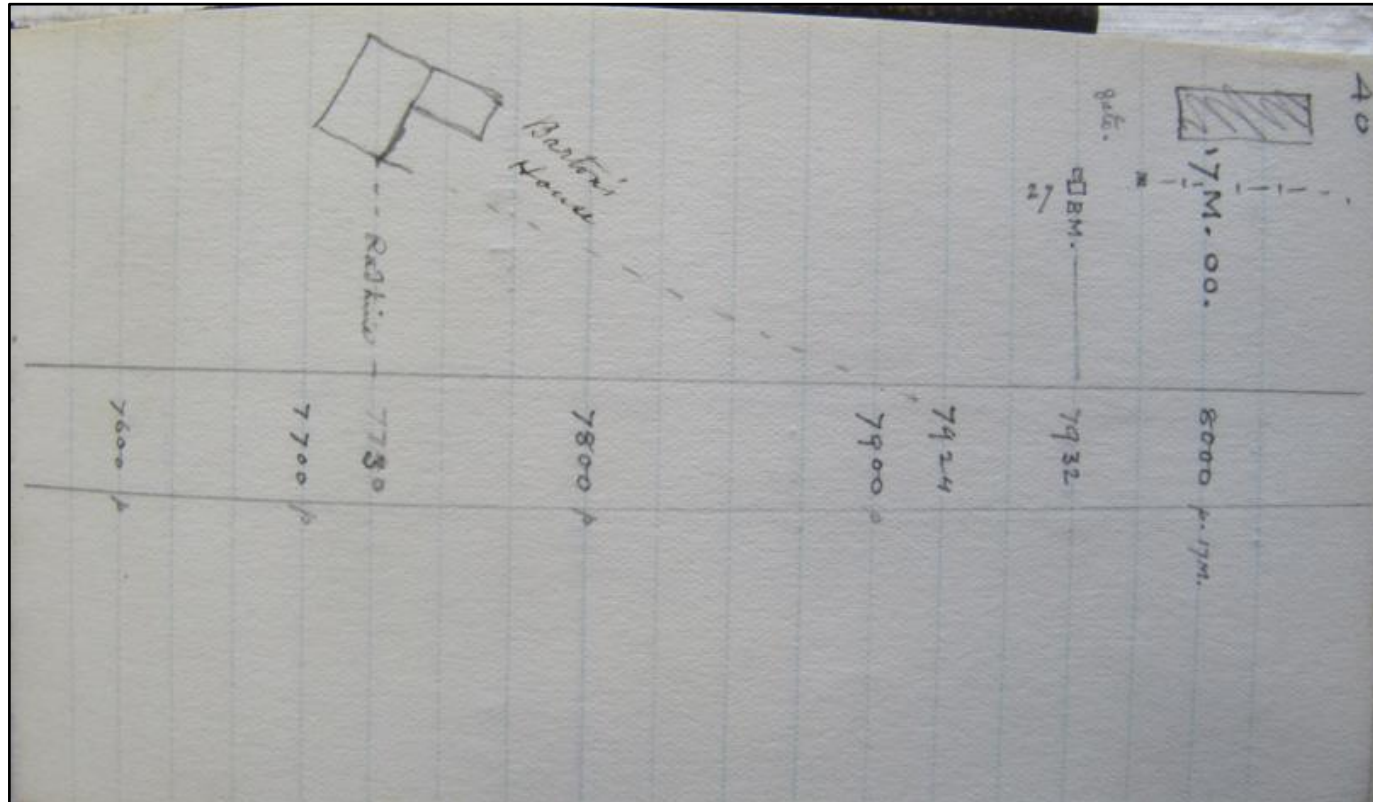

(Reference Archives NZ Wellington R22395531 AATE W3401 box 2 Surveyor Field Books [10 books] Wellington, Hutt, Masterton Railway JH Loh years 1874 - No 6 Wellington to Masterton Railway Silver Stream to Criterion by J H Lowe Book 6 = images saved IMG\_2521.jpg)

Top-west Section? – Barton's House – Gate – building unknown  
Bottom-east Section? -  
Comments Image saved as IMG\_2520.jpg is full of measurements with no other details &

## 1874 Survey of Upper Hutt district – Wellington to Wairarapa Railway Line

← South – North →

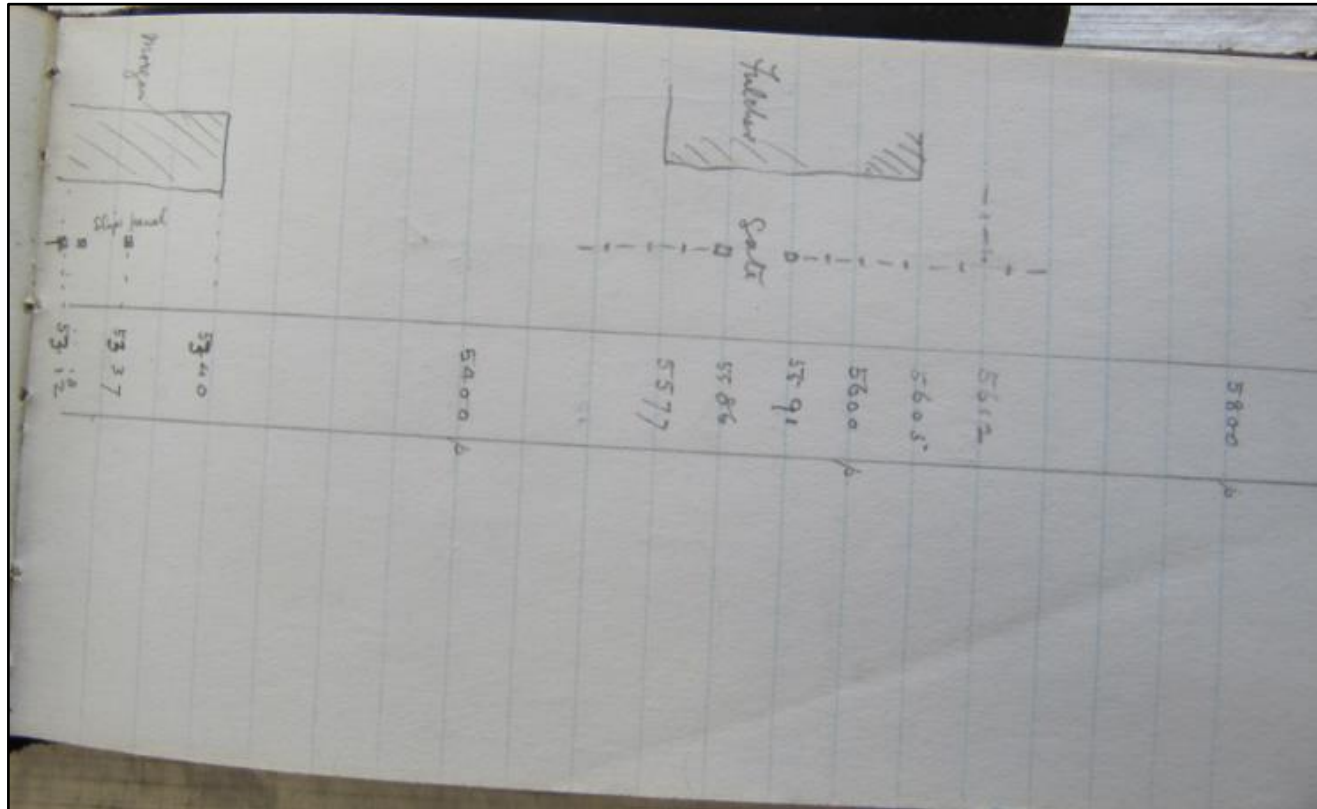

(Reference Archives NZ Wellington R22395531 AATE W3401 box 2 Surveyor Field Books [10 books] Wellington, Hutt, Masterton Railway JH Loh years 1874 - No 6 Wellington to Masterton Railway Silver Stream to Criterion by J H Lowe Book 6 = images saved IMG\_2522.jpg)

Top-west            Section? – Morgan building – Fulcher - Gate  
Bottom–east        Section? -  
Comments            The image saved as IMG\_2523.jpg show the end of the Fulcher building

## 1874 Survey of Upper Hutt district – Wellington to Wairarapa Railway Line

← South – North →

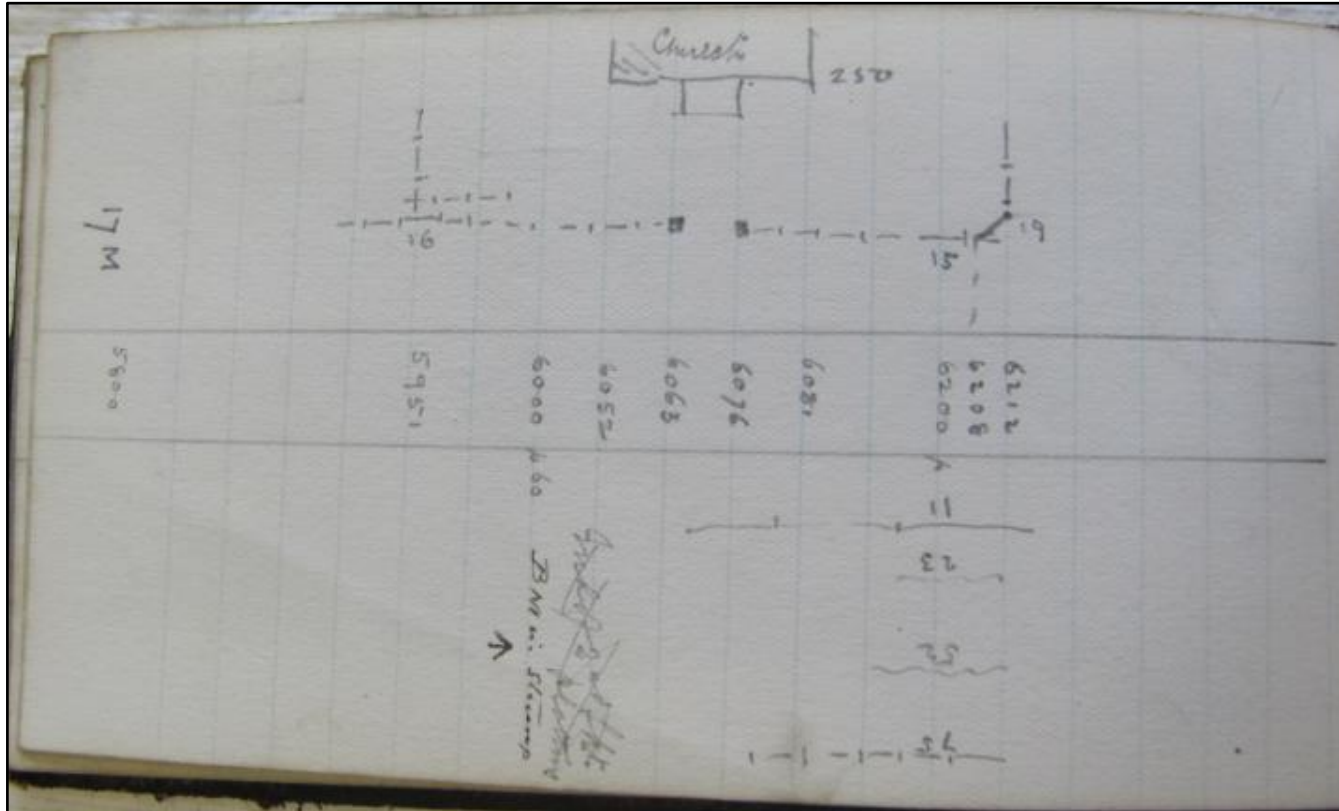

(Reference Archives NZ Wellington R22395531 AATE W3401 box 2 Surveyor Field Books [10 books] Wellington, Hutt, Masterton Railway JH Loh years 1874 - No 6 Wellington to Masterton Railway Silver Stream to Criterion by J H Lowe Book 6 = images saved IMG\_2524.jpg)

Top-west            Section? – Church (St John's Anglican Church)  
 Bottom-east        Section? -  
 Comments          The following image saved as IMG\_2525.jpg reads Minister's [sic] flower bed.



## 1874 Survey of Upper Hutt district – Wellington to Wairarapa Railway Line

← South – North →

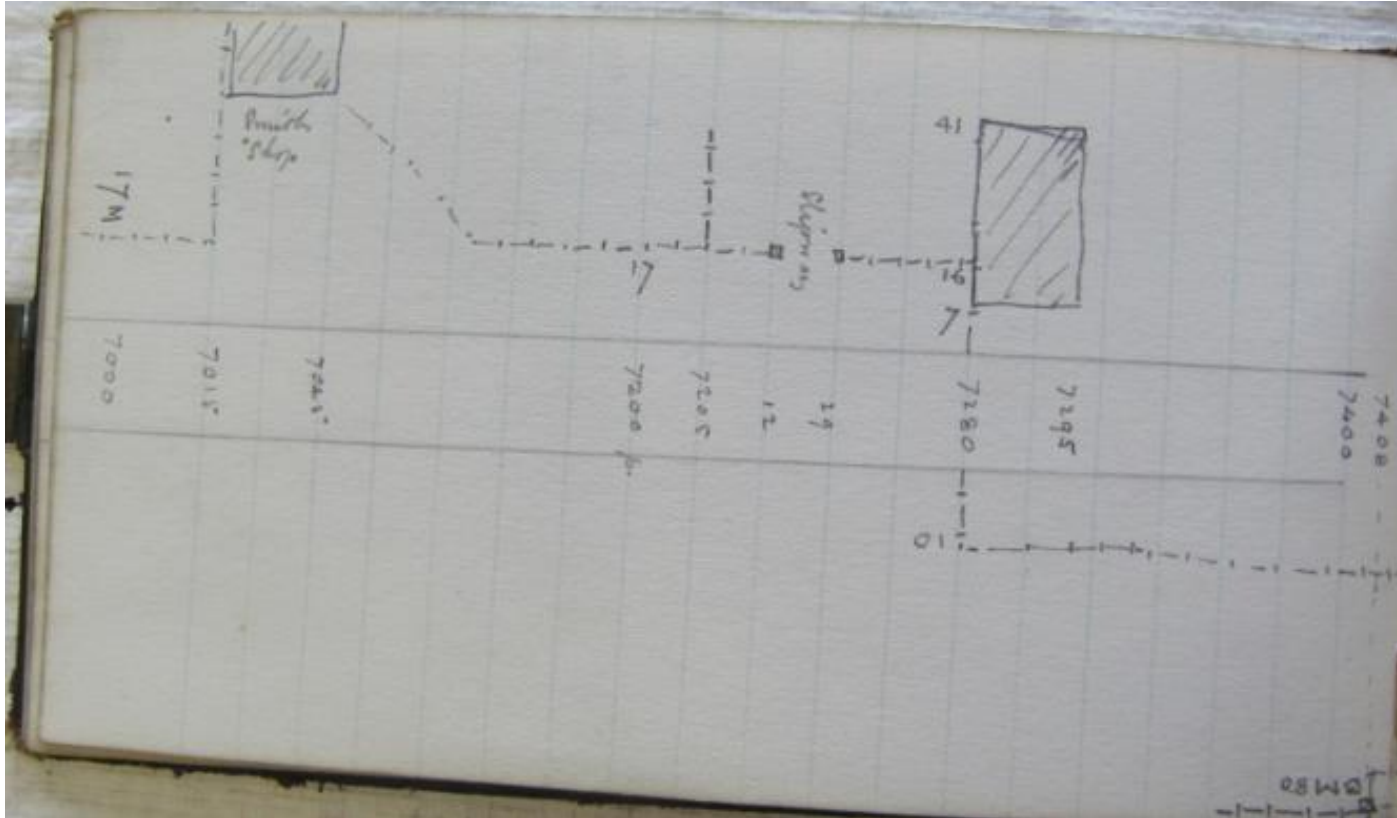

(Reference Archives NZ Wellington R22395531 AATE W3401 box 2 Surveyor Field Books [10 books] Wellington, Hutt, Masterton Railway JH Loh years 1874 - No 6 Wellington to Masterton Railway Silver Stream to Criterion by J H Lowe Book 6 = images saved IMG\_2526.jpg)

Top-west            Section? – Smith's shop – building unknown  
 Bottom-east       Section? -  
 Comments

## 1874 Survey of Upper Hutt district – Wellington to Wairarapa Railway Line

← South – North →

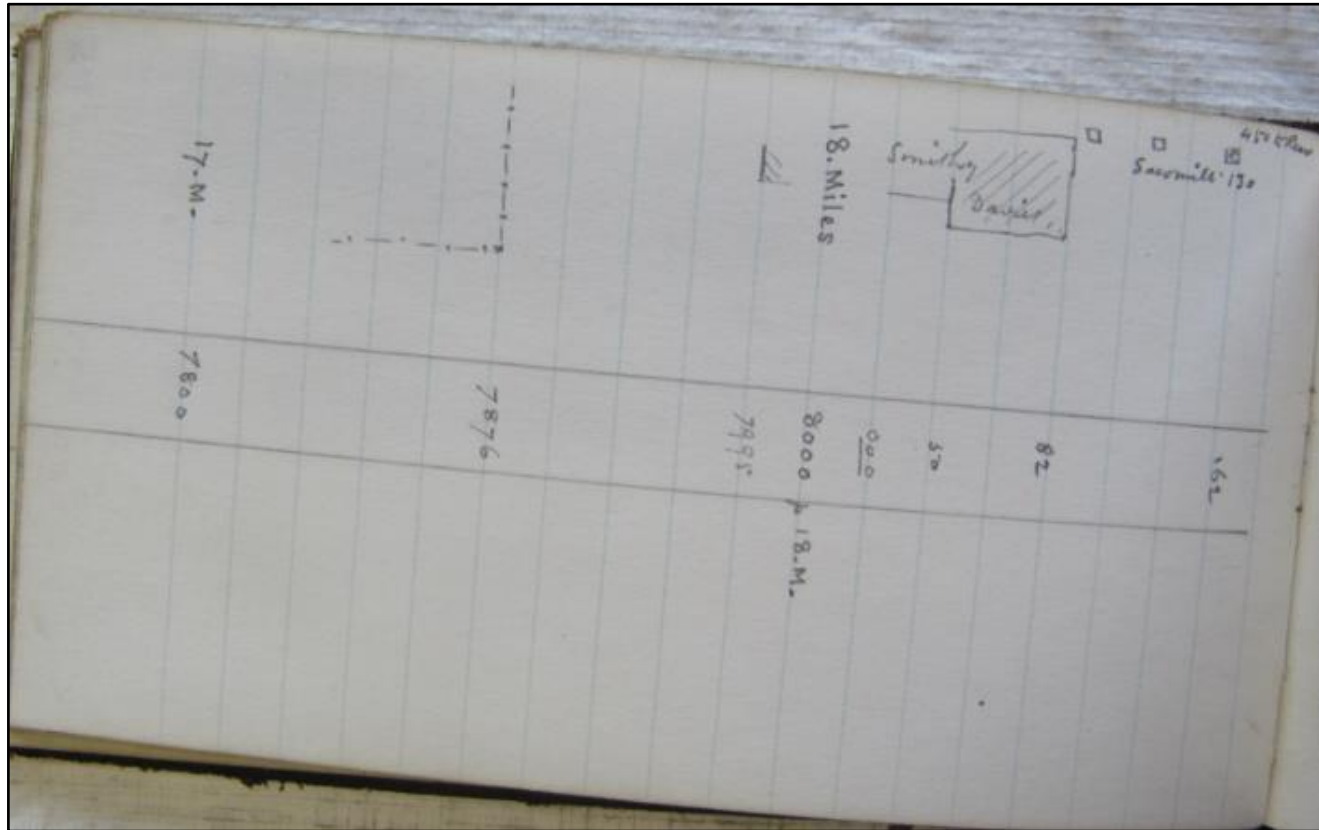

(Reference Archives NZ Wellington R22395531 AATE W3401 box 2 Surveyor Field Books [10 books] Wellington, Hutt, Masterton Railway JH Loh years 1874 - No 6 Wellington to Masterton Railway Silver Stream to Criterion by J H Lowe Book 6 = images saved IMG\_2527.jpg)

Top-west            Section? – Smithy's Davies – saw mill  
Bottom-east        Section? -  
Comments

## 1874 Survey of Upper Hutt district – Wellington to Wairarapa Railway Line

← South – North →

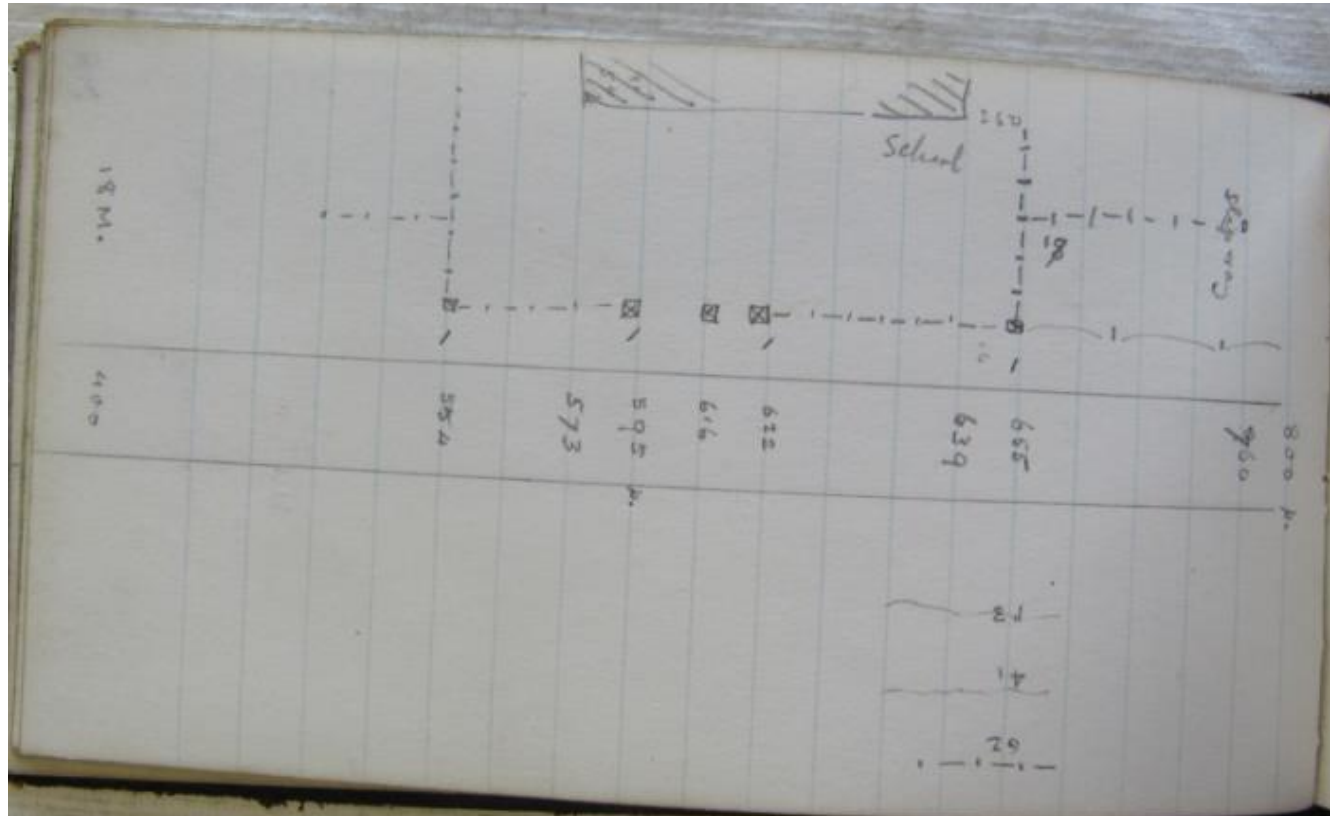

(Reference Archives NZ Wellington R22395531 AATE W3401 box 2 Surveyor Field Books [10 books] Wellington, Hutt, Masterton Railway JH Loh years 1874 - No 6 Wellington to Masterton Railway Silver Stream to Criterion by J H Lowe Book 6 = images saved IMG\_2528.jpg)

Top-west            Section? - School  
Bottom-east        Section? -  
Comments

## 1874 Survey of Upper Hutt district – Wellington to Wairarapa Railway Line

← -- →

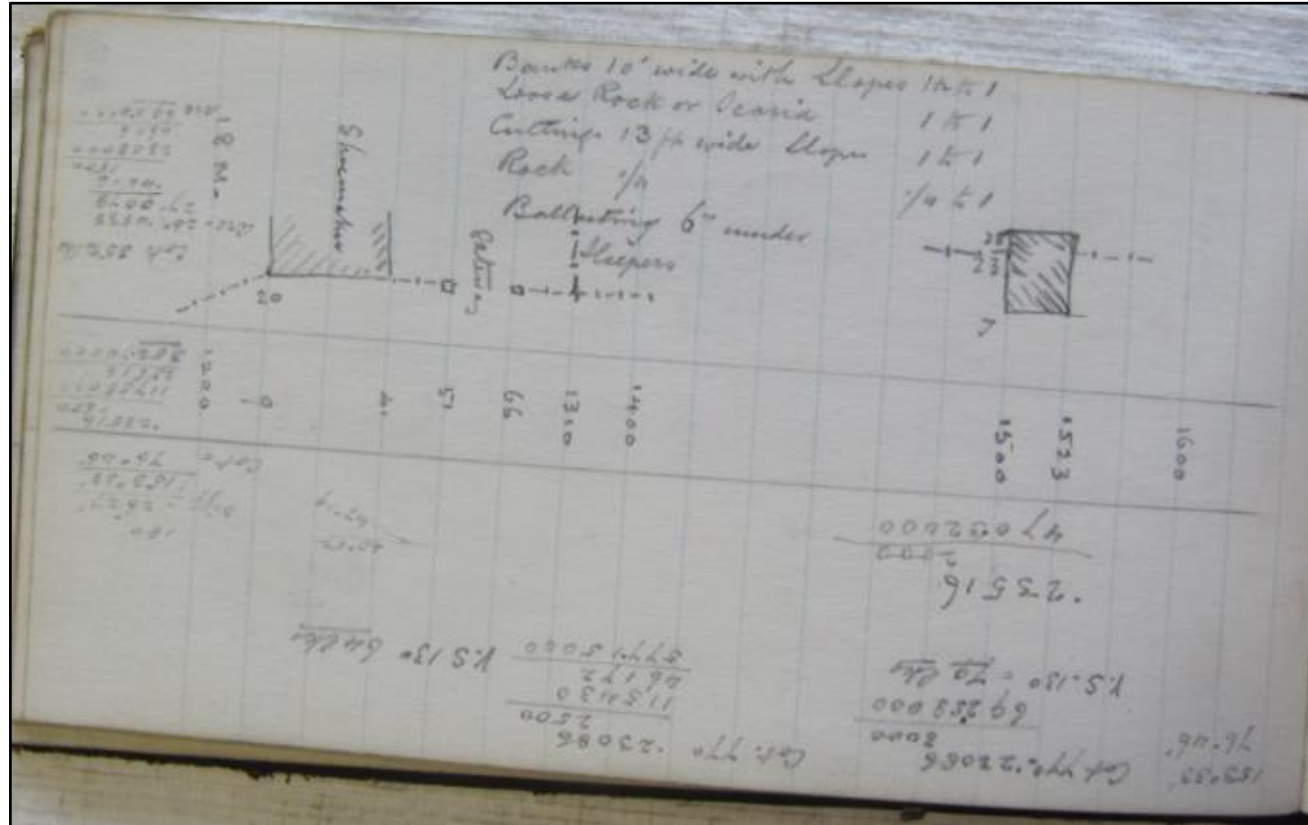

(Reference Archives NZ Wellington R22395531 AATE W3401 box 2 Surveyor Field Books [10 books] Wellington, Hutt, Masterton Railway JH Loh years 1874 - No 6 Wellington to Masterton Railway Silver Stream to Criterion by J H Lowe Book 6 = images saved IMG\_2529.jpg)

Top Section? – Shoemaker – Gate – building unknown  
 Bottom Section? -  
 Comments

## 1874 Survey of Upper Hutt district – Wellington to Wairarapa Railway Line

← - - - →

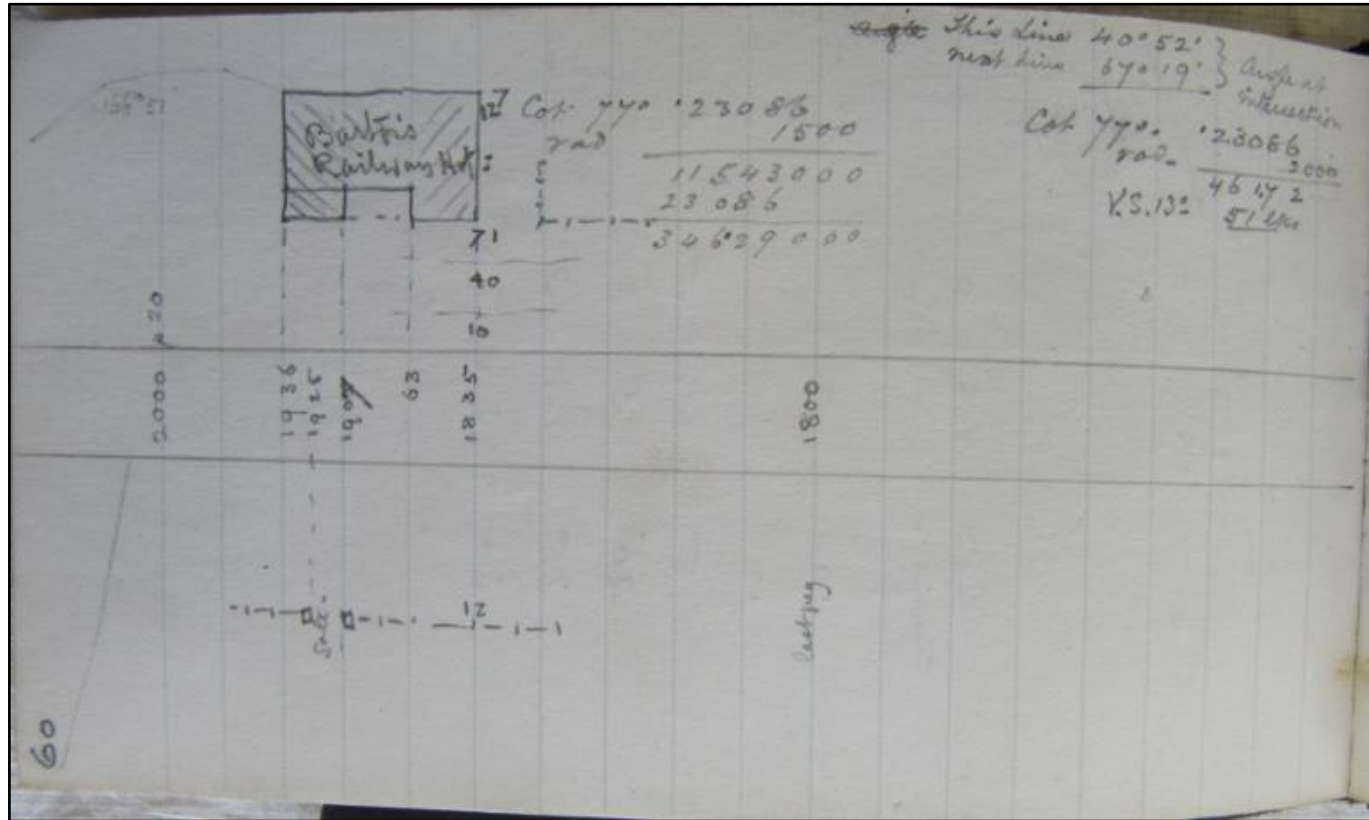

(Reference Archives NZ Wellington R22395531 AATE W3401 box 2 Surveyor Field Books [10 books] Wellington, Hutt, Masterton Railway JH Loh years 1874 - No 6 Wellington to Masterton Railway Silver Stream to Criterion by J H Lowe Book 6 = images saved IMG\_2530.jpg)

Top Section? – Barton's Railway Hutt  
 Bottom Section? -  
 Comments

## 1874 Survey of Upper Hutt district – Wellington to Wairarapa Railway Line

← -- →

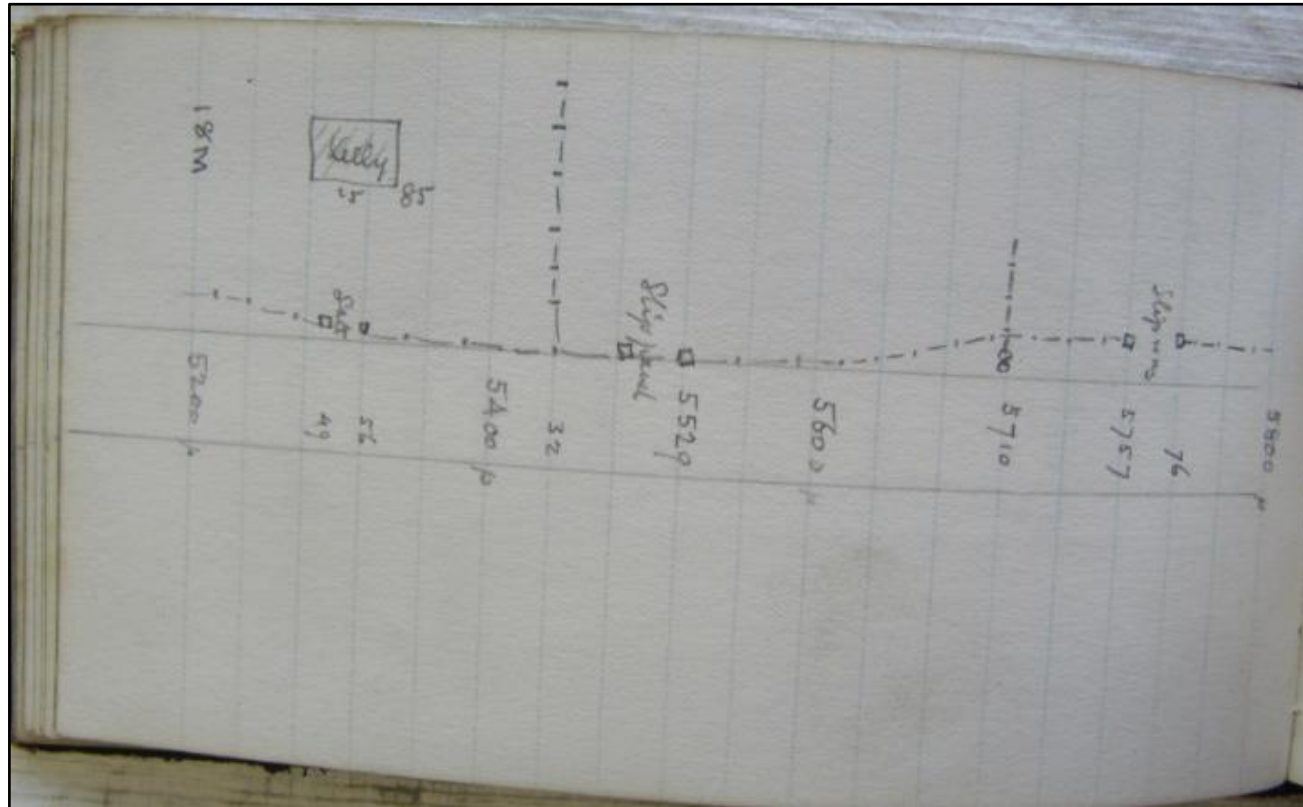

(Reference Archives NZ Wellington R22395531 AATE W3401 box 2 Surveyor Field Books [10 books] Wellington, Hutt, Masterton Railway JH Loh years 1874 - No 6 Wellington to Masterton Railway Silver Stream to Criterion by J H Lowe Book 6 = images saved IMG\_2531.jpg)

Top-west      Section? - Kelly  
Bottom-east    Section? -  
Comments      The image saved as IMG\_2532.jpg give only survey numbers

## 1874 Survey of Upper Hutt district – Wellington to Wairarapa Railway Line

← - - - →

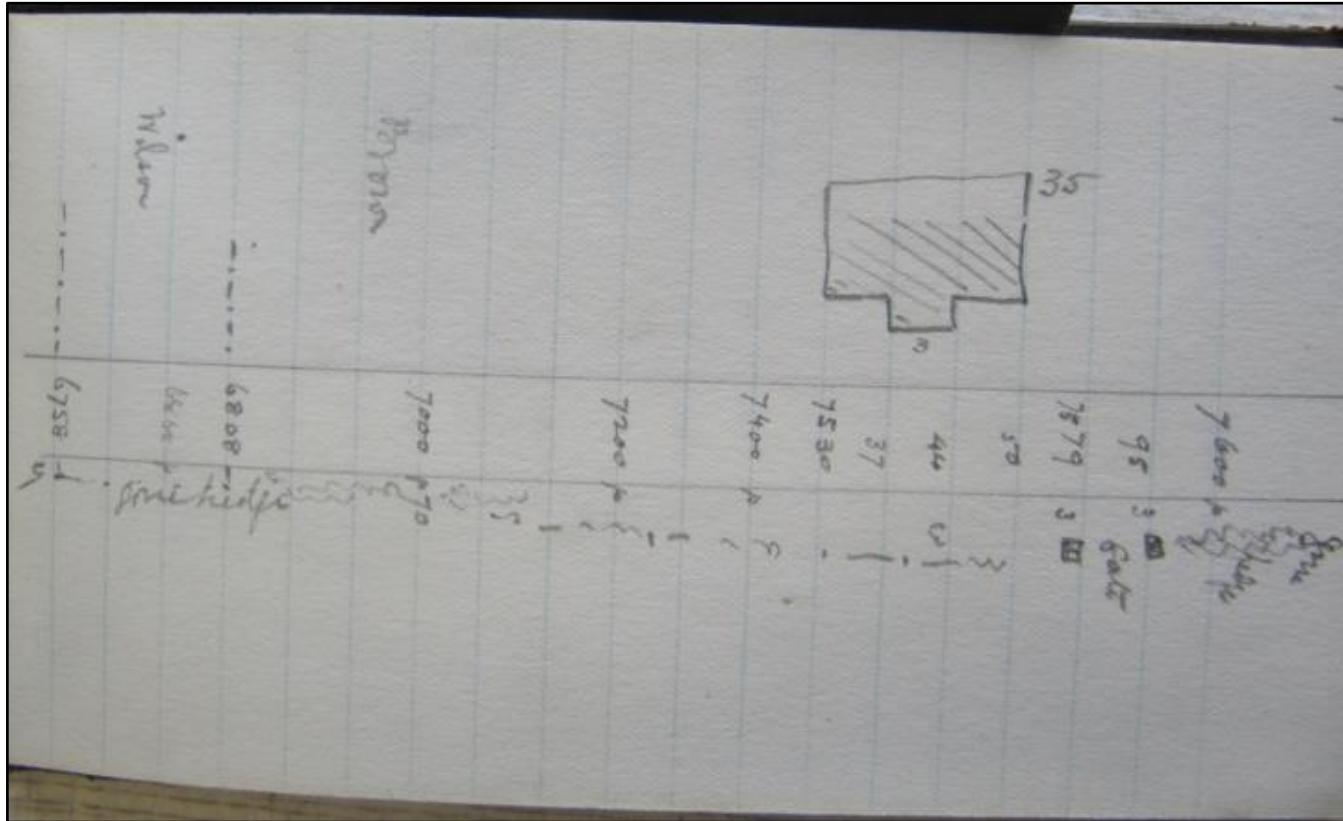

(Reference Archives NZ Wellington R22395531 AATE W3401 box 2 Surveyor Field Books [10 books] Wellington, Hutt, Masterton Railway JH Loh years 1874 - No 6 Wellington to Masterton Railway Silver Stream to Criterion by J H Lowe Book 6 = images saved IMG\_2533.jpg)

Top Section? – Wilson - Brown - Building  
Bottom Section? – Gorse hedge – gate – Gorse hedge  
Comments Next images saved as IMG\_2534.jpg reads Peters

## 1874 Survey of Upper Hutt district – Wellington to Wairarapa Railway Line

← South – North →

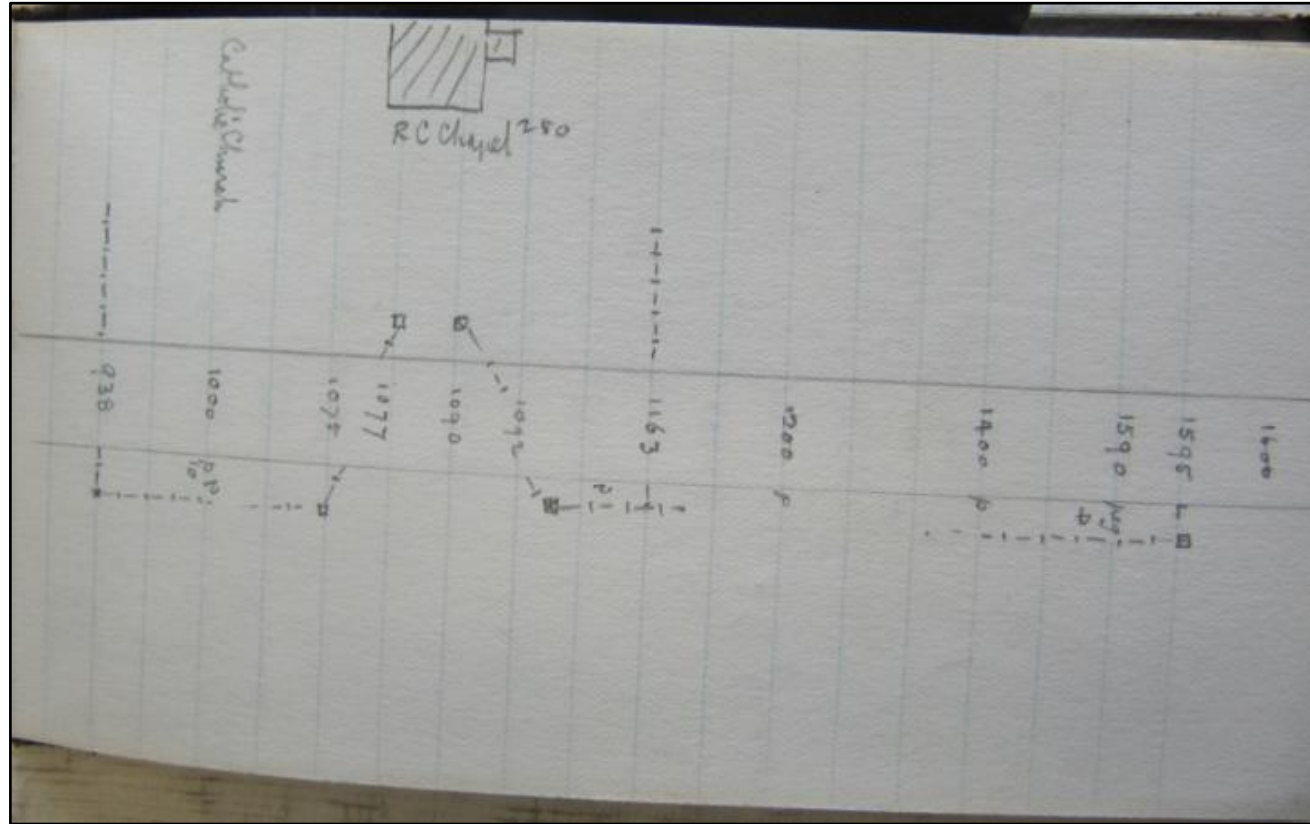

(Reference Archives NZ Wellington R22395531 AATE W3401 box 2 Surveyor Field Books [10 books] Wellington, Hutt, Masterton Railway JH Loh years 1874 - No 6 Wellington to Masterton Railway Silver Stream to Criterion by J H Lowe Book 6 = images saved IMG\_2535.jpg)

Top-west            Section? – Catholic Church – R C Church  
Bottom–east        Section? -  
Comments            the next image saved as IMG\_2536.jpg reads gateway Brown & Metal hole



## 1874 Survey of Upper Hutt district – Wellington to Wairarapa Railway Line

← South – North →

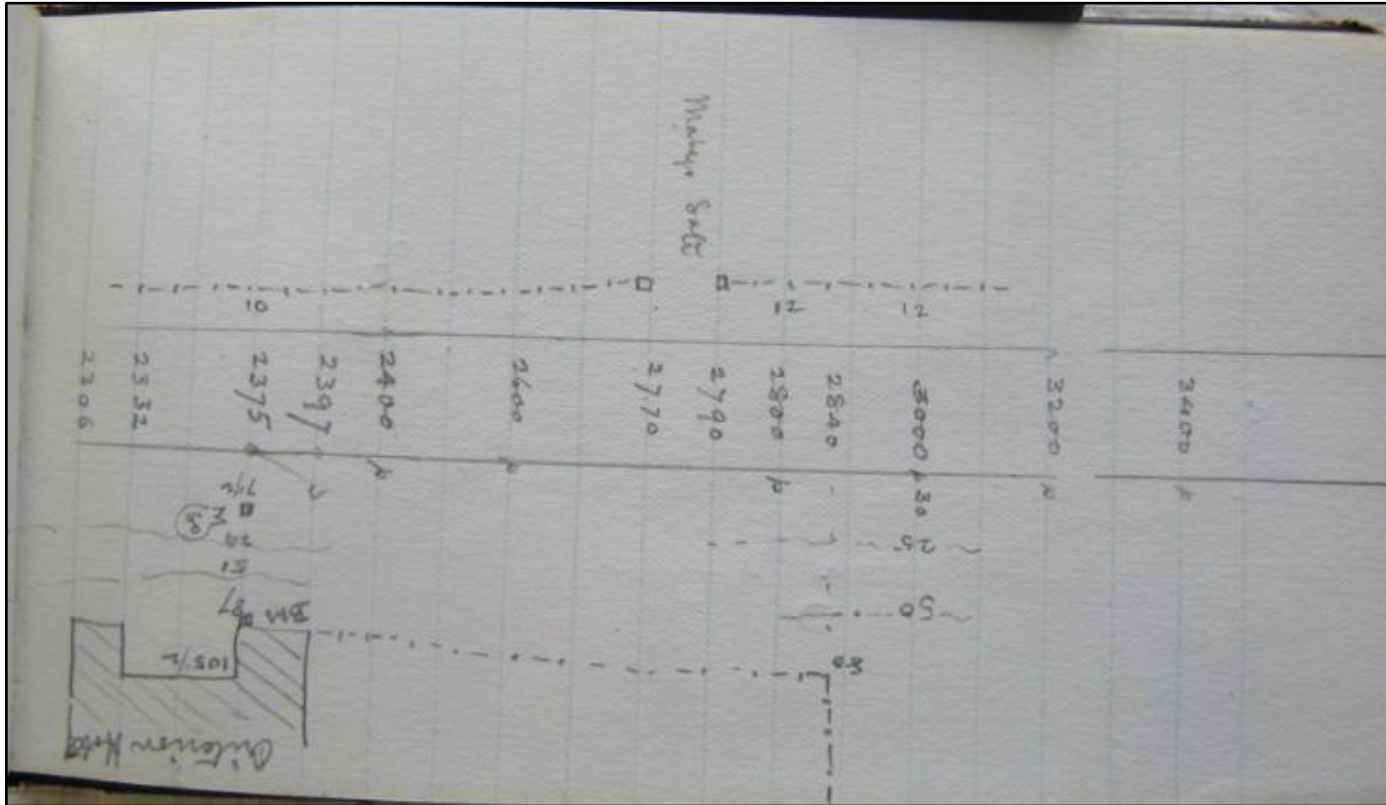

(Reference Archives NZ Wellington R22395531 AATE W3401 box 2 Surveyor Field Books [10 books] Wellington, Hutt, Masterton Railway JH Loh years 1874 - No 6 Wellington to Masterton Railway Silver Stream to Criterion by J H Lowe Book 6 = images saved IMG\_2538.jpg & IMG\_2537.jpg)

Top-west	Section? – Criterion Hotel
Bottom-east	Section? – Mabey gate
Comments	The Criterion Hotel was built by James Brown. The Brown family were the first settlers in the Upper Hutt Township.

---

## 1874 Survey of Upper Hutt district – Wellington to Wairarapa Railway Line

← -- →

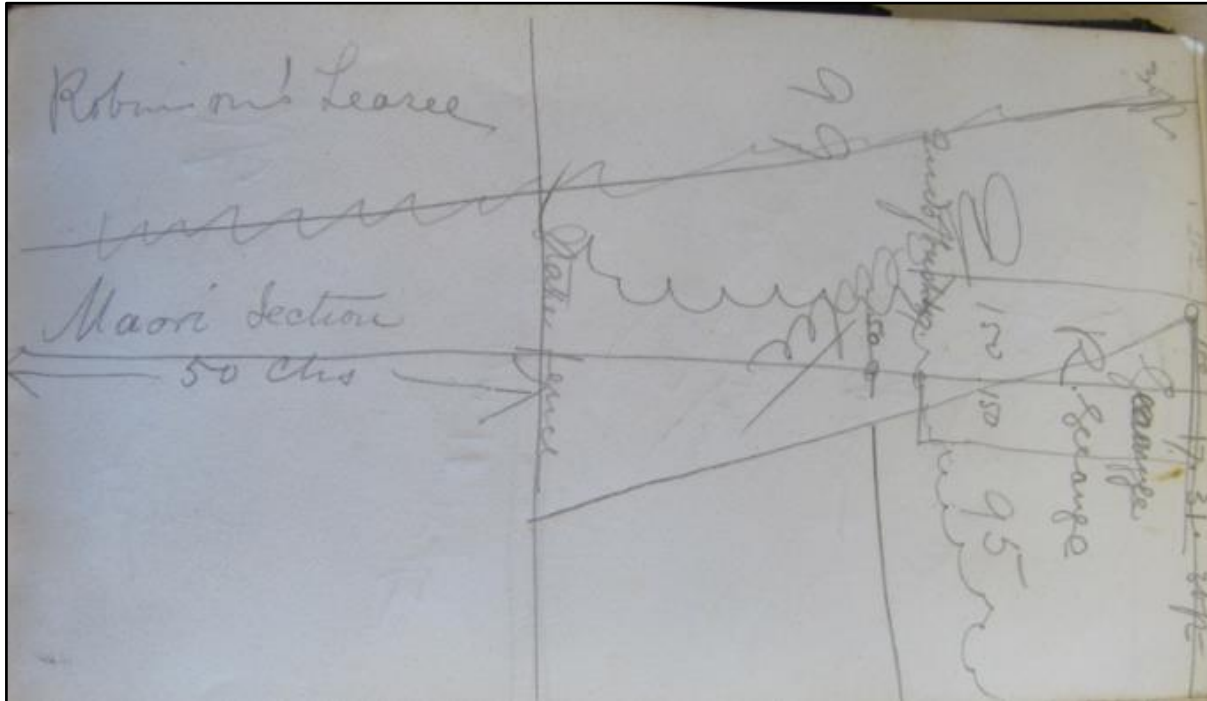

(Reference Archives NZ Wellington R22395531 AATE W3401 box 2 Surveyor Field Books [10 books] Wellington, Hutt, Masterton Railway JH Loh years 1874 – Dobson Silver Stream Cross Sections 9m to 12m Book 3 = images saved IMG\_2547.jpg)

Comments Image saved as IMG\_2541.jpg reads ends of McKirdy contract – Haywards – River & IMG\_2542.jpg reads fence on hill near Mabey's hut – Sykes – Smith & IMG\_2543.jpg reads fence at end of lagon – Cotters – Fence – Fence near embankment - Mackenzies section part peg Wairarapa & IMG\_2544.jpg reads Smith Wairarapa – Fence – Government Reserve 50 acres -& IMG\_2545.jpg reads McCulloch 5 acres – Roberts 5 acres – Fence – S Copeland – Hutt – fence & IMG\_2546.jpg reads Mrs Barton – fence – Absentee section Mrs Hagan squatter (95) – Woods reputed owner & IMG\_2547.jpg reads Geange – R Geange (95) end of bush Absentee (99) – Gate fence – Robinson Lessee Maori section & IMG\_2548.jpg reads J Bowyer – Boundaries – 100 acres Brown Brandon Gent no known Owner

## 1874 Survey of Upper Hutt district – Wellington to Wairarapa Railway Line

← South – North →

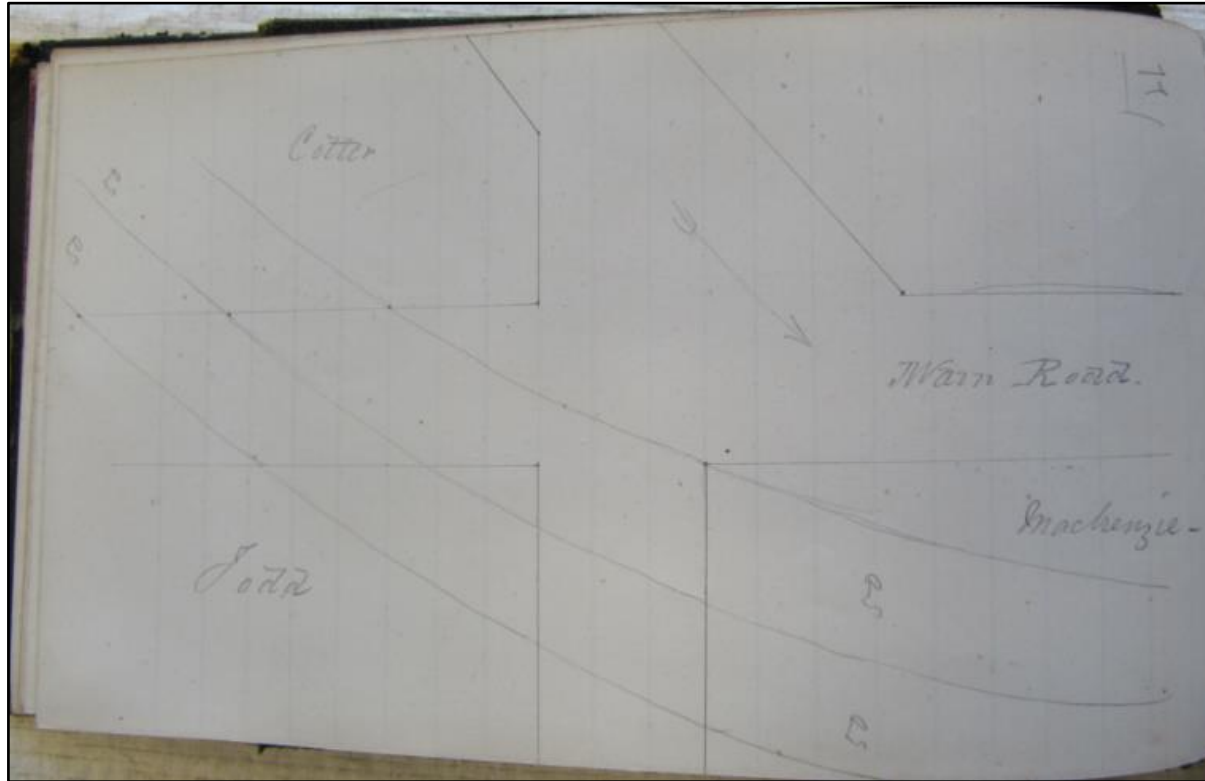

(Reference Archives NZ Wellington R22395531 AATE W3401 box 2 Surveyor Field Books [10 books] Wellington, Hutt, Masterton Railway JH Loh years 1874 – W & W Railway Mungaroa Contract J Bull Book no number or letter = images saved IMG\_2550.jpg)

Comments Cotter – Main Road – Todd – McKenzie & Images saved as IMG\_2551.jpg reads McKenzie – Smith & Images saved as IMG\_2552.jpg reads Roberts – McCulloch – Government & Images saved as IMG\_2553.jpg reads Copeland & Images saved as IMG\_2554.jpg reads Mrs Barton – No 2 Line Road (Camp Road) – 95 Absentee – Geange & Images saved as IMG\_2555.jpg reads (99) Absentee – (98) Absentee & Images saved as IMG\_2556.jpg reads Fences - Mungaroa Valley Road (Ward Street) & Images saved as IMG\_2557.jpg reads Absentee & Images saved as IMG\_2558.jpg reads Survey of Mungaroa Contract from trig of land Survey on the Jackson Road Tavern

## 1874 Survey of Upper Hutt district – Wellington to Wairarapa Railway Line

← South – North →

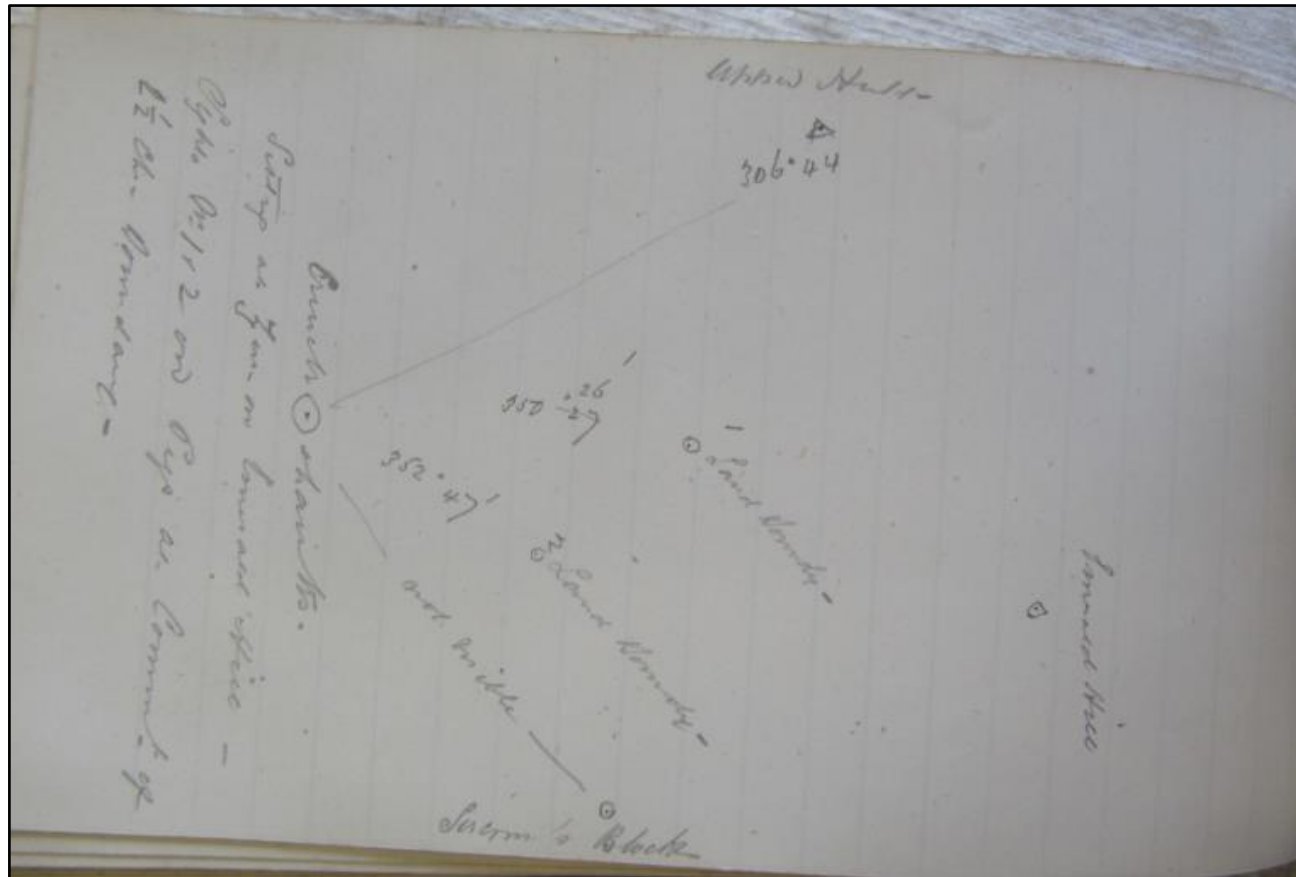

(Reference Archives NZ Wellington R22395531 AATE W3401 box 2 Surveyor Field Books [10 books] Wellington, Hutt, Masterton Railway JH Loh years 1874 – W & W Railway Mungaroa Contract J Bull Book no number or letter = images saved IMG\_2559.jpg)

Comments Upper Hutt – Emerald Hill (Trig) – Land Boundary – Cruickshank – Starting at Trig on Emerald Hill