

---

## Sandford Street



(Reference Goggle Images website Thomas Day Author Wikipedia the free encyclopedia)

Sandford Street was named after “*The History of Sandford and Merton*” (1783-1789) a best-selling children’s book written by Thomas Day. Thomas Day (1748-1789) was a British author. His best known book was Sandford and Merton which included the characters Tommy Merton and Harry Sandford. In 1908 the Barton Township Estate in Wellington also named two streets Sandford and Merton. In 1926 the old Hutt County proposals made no provision for water to be supplied to Merton and Sandford Streets in the Upper Hutt District. Sandford Street was recorded in the Wises NZ Post Office Directory 1955 & 1959 & 1961-1962 volumes.

*Theme Miscellaneous (Book) - Trentham*

---

## Sapphire Grove



(Reference Google Images Sapphire Wikipedia the free encyclopedia)

Sapphire Grove was named after the Sapphire gemstone. The Sapphire gemstone is typically blue in colour. The stone is the third hardest mineral after the diamond. The famous Logan Sapphire brooch is held at the National Museum of Natural History in Washington. Gemstones and Crystals were the theme for streets in the Birchville subdivision which was based on the geological feature of Emerald Hill.

*Theme Gemstones and crystals - Birchville*

---

## Sari Bair Road

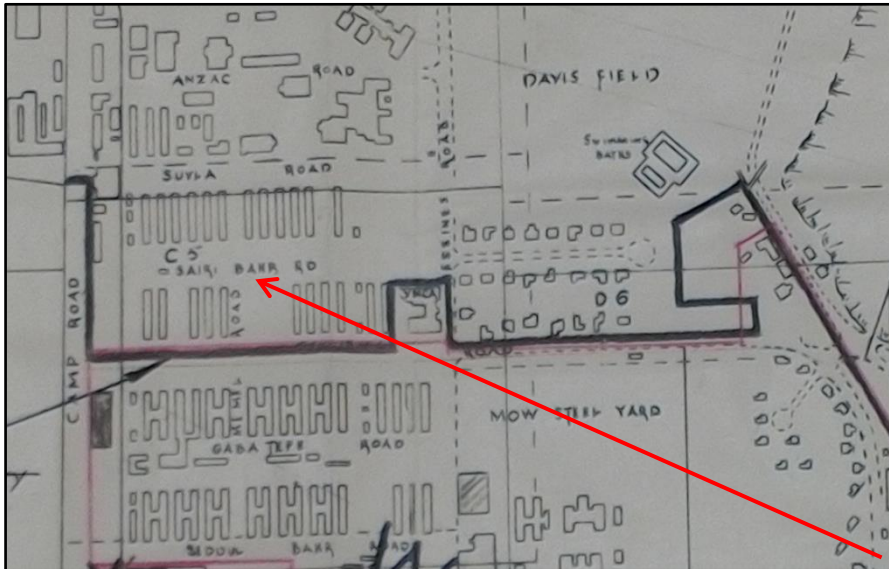

*(Reference Trentham Military Camp Map 1955 Howard Weddell collection WIN20170620\_16\_11\_00)*

Sari Bair Road no longer exists. The battle of Sari Bair (at Gallipoli) began on 06 August 1915 and ended 4 days later. The NZ Brigade as part of its involvement in the battle captured the Chunuk Bair Hill which was a preliminary objective. When they were relieved by British battalions who took over the hill's defence the British were driven off by the Turks. Over the years Trentham Military camp named and renamed (spelling errors) many of the streets in and around the camp compound.

No longer exists

---

## Savage Crescent



*(Reference Google Images Michael Joseph Savage Wikipedia the free encyclopedia)*

Savage Crescent was named after Michael Joseph Savage PC. Michael (1872-1940) was the first Labour Prime Minister of New Zealand from 1935 to 1940. He served for the Auckland West Electorate from 1918 to 1940 for a total of 7 terms. There are various streets in Upper Hutt named after former Prime Ministers of New Zealand such as Coates, Massey, Seddon, Ward Fraser and Savage. Savage Crescent was recorded in the Wises NZ Post Office Directory 1955 & 1959 & 1961-1962 volumes.

*Theme New Zealand Parliament (Prime Minister) – Central Upper Hutt*

---

## Seattle Grove



*(Reference Google Images Seattle Washington America Wikipedia the free encyclopedia)*

Seattle Grove was named after Seattle in the state of Washington America. Seattle is a sea port city and the largest city in the state of Washington. Seattle was inhabited by Native Americans for at least 4,000 years before European settlement. The seal of Seattle is the head of an Indian. American state or place name theme was used for the Totara Park subdivision.

*Theme United States of America – Totara Park*

---

## Seddon Street

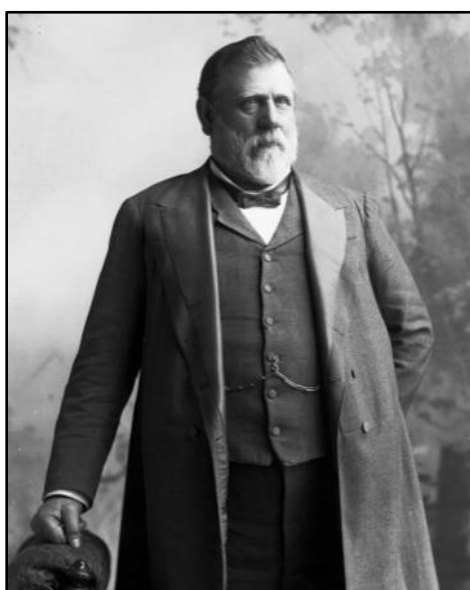

*(Reference Google Images Richard John Seddon Wikipedia the free encyclopedia)*

Seddon Street was named after Richard John Seddon PC. Richard (1845-1906) also known as King Dick was the longest serving Prime Minister of New Zealand from 1893 to 1906. He was a member of parliament for Hokitika Electorate 1879-1881 and Kumara 1881-1890 for the Independent party. He served the Westland Electorate 1890-1906 with the Liberal party. He served for a total of 10 terms. There are various streets in Upper Hutt named after former Prime Ministers of New Zealand such as Coates, Massey, Ward, Savage, Fraser and Seddon. Seddon Street was recorded in the Wises NZ Post Office Directory 1955 & 1959 & 1961-1962 volumes.

*Theme New Zealand Parliament (Prime Ministers) - Wallaceville*

---

## Seddul Bahr Road

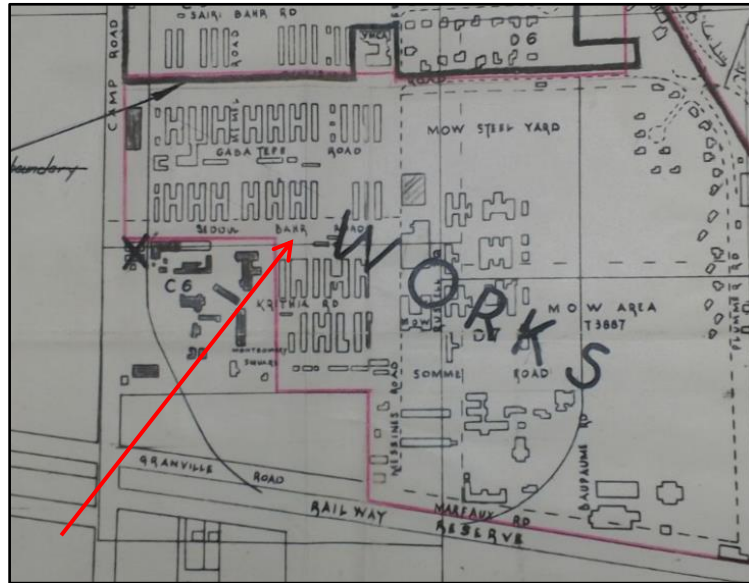

(Reference Trentham Military Camp Map 1915 Howard Weddell collection WIN20170620\_16\_11\_33)

Seddul Bahr Road named after Sedd el Hahr a village in the district of Eceabat, Canakkale province of Turkey. It is located at Cape Helles on the Gallipoli peninsular in Turkey. The village lies east of the cape on the shore of the Dardanelles. During World War One this was the 1915 landing zone for the two Irish battalions. At the tip of Sedd el Bahr is a castle built in 1659. Over the years Trentham Military camp named and renamed many of the streets in and around the camp compound.

*Theme Military (WWI) - Trentham*

---

## Seivwright Avenue

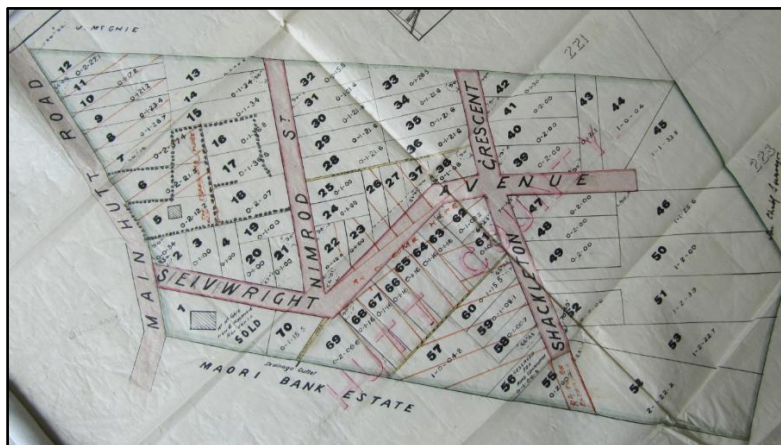

(Reference Archives NZ Wellington LS-W1 498 25200 Town of Upper Hutt extension saved IMG\_2014 433)

Seivwright Avenue no longer exists. William Seivwright (1837-1909) also spelt Sievwright was a solicitor and former partner of Sir Robert Stout in the firm Messrs Sievwright and Stout of Wellington. Seivwright Avenue was marked on the 1909 Town of Upper Hutt extension plan. The subdivision included the streets Nimrod, Shackleton and Sievwright Avenue. William Sievwright died in the same year as the plans were drawn so perhaps this is why the subdivision was never developed.

*No longer exists*

---

---

## Senio Grove



(Reference Google Images 22<sup>nd</sup> Battalion 2NZEF website Outside casa Senio River December 1944)

Senio Grove was named after the Senio River in Italy. During World War Two the Allied crossing of the Senio River was one of the last hurdles in completing the campaign in Italy. The 22nd Battalion of the 2NZEF served at Senio River. Over the years Trentham Military camp named and renamed many of the streets in and around the camp compound.

*Theme Military (WW2) - Trentham*

---

## Seon Place



(Reference UH City Recollect website 1864 St Joseph's Catholic Church P2-88-189)

Seon Place was named after Father Jean Antoine Seon (1807-1878). Father Seon worked on and off for the Hutt Mission from 1851 until he was appointed as its superior in 1861. He made the decision in December 1863 to build St Joseph's Church at the corner of Pine Avenue and Main Street. By February 1864 the chapel was ready for opening. In 1961 the old church was replaced with the new St Joseph's Church.

*Theme Church (Roman Catholic) – Clouston Park*

---

## Sequoia Place



*(Reference Google images Giant Sequoia trees Yosemite National Park America Wikipedia the free encyclopedia)*

Sequoia Place was named after the tree Sequoia. The tree is also known as the Giant Redwood. It is one of the oldest living trees in the world and the largest. Maoribank district used the street naming theme of trees for Oregon, Ponderosa and Sequoia.

*Theme Trees - Maoribank*

---

## Serenity Grove



*(Reference UH City Recollect website Ken & Glenys Munn & family A11-1-2\_(264)\_(052) Revelle Jackson collection)*

Serenity Grove was named after the word serenity. In 1973 the landowners and developers Glenys Jean (nee Whiteman) and Kenneth George Munn submitted the names [1] Camberwell Grove which is a parish in Surrey England and birth place of the Munn ancestors [2] Travancore Grove after the ship that bought the Munn ancestor to New Zealand in 1851. Both names were turned down so they submitted Serenity which the Council approved. Glenys and Ken liked the name serenity as it described the calm and peaceful area surrounded by trees in the Grove.

*Theme Miscellaneous - Maoribank*

---

## Seymour Grove



*(Reference Google Images Jane Seymour Wikipedia the free encyclopedia)*

Seymour Grove was named after Jane Seymour. Jane (1508 – 1537) was the third wife of King Henry VIII (8th) and was Queen of England from 1536 to 1537. Jane died after the birth of her son who later became King Edward VI. Jane is the only wife of Henry VIII to be buried beside him in St George's Chapel at Windsor Castle. Kingsley Heights subdivision used the street naming theme of Royal family and royal dynasty.

*Theme Royal (Family) – Kingsley Heights*

---

## Shackleton Crescent

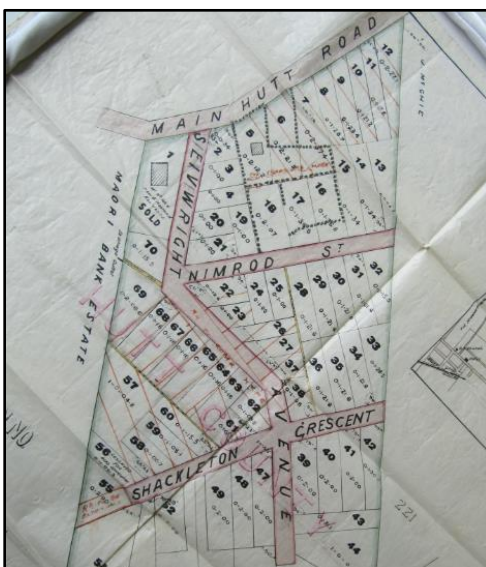

*(Reference Archives NZ Wellington LS-W1 498 25200 Town of Upper Hutt extension saved IMG\_2014 433)*

Shackleton Crescent no longer exists. Shackleton Crescent was named after Sir Ernest Henry Shackleton. Ernest (1874-1922) was a polar explorer who led three British expeditions to the Antarctic. William Sievwright (1837-1909) also spelt Sievwright was a solicitor and former partner of Sir Robert Stout in the firm Messrs Sievwright and Stout of Wellington. Shackleton Crescent was marked on the 1909 Town of Upper Hutt extension plan and recorded the streets Sievwright, Nimrod and Shackleton. William Sievwright died in the same year as the plans were draw so this was perhaps why the subdivision was never developed.

*No longer exists*

---

## Shakespeare Avenue



*(Reference Google Images William Shakespeare Wikipedia the free encyclopedia)*

Shakespeare Avenue was named after William Shakespeare. William (1564-1616) was the famous English poet, playwright and actor. Poets or Literature scholars was the naming theme used for this subdivision in the Trentham district but is known locally as Poets block. Shakespeare Street was recorded in the Wises NZ Post Office Directory 1955 & 1959 & 1961-1962 volumes.

*Theme Poets and writers - Trentham*

---

## Shanly Street



*(Reference UH City Recollect website Shanly Street Church of Samoa P2-791-1918)*

Shanly Street origin is unknown. I was informed that the street was named after Nora Shanly a parishioner who worked at St Joseph's orphanage. I have been unable to confirm the story. There was a Nora Evelyn Mary (1923-1988) who was married to Frederick Kevin Shanly (1920-2003). This Nora was associated with St Joseph's in Auckland. In 1943 there was a committee member Mrs Shanly who assisted in organising the farewell for Father Purcell of the Hutt. I believe this was the Mrs (Sarah) Shanly who resided in the Wairarapa. A Francis Joseph Shanly (1866-1937) was a member of St Joseph's Church in Buckle Street Wellington. The Brown Owl subdivision used the theme of naming streets after people who had an association with St Joseph's Orphanage. The subdivision was developed on land that was previously owned and used as a farm for the orphanage. The Samoa Church is situated on the corners of Akatarawa Road, Norbert Street and Shanly Street.

*Unknown – Brown Owl*



---

## Sheridan Crescent

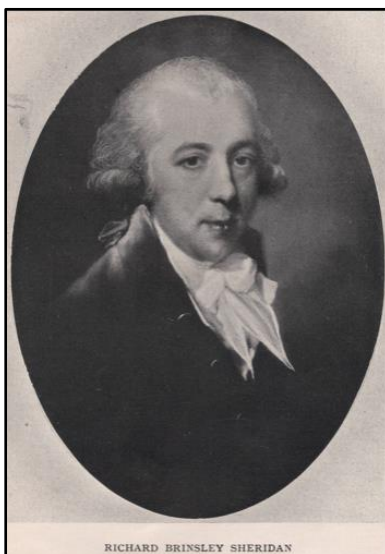

*(Reference Google Images Richard Brinsley Sheridan Wikipedia the free encyclopedia)*

Sheridan Crescent was named after Richard Brinsley Butler Sheridan. Richard (1751-1816) was an Irish playwright and poet and long-term owner of the London Theatre Royal. Poets or Literature scholars was the naming theme used for this subdivision in the Trentham district but is known locally as Poets block. Sheridan Crescent was recorded in the Wises NZ Post Office Directory 1959 & 1961-1962 volumes.

*Theme Poets and writers - Trentham*

---

## Sierra Way



*(Reference UH City Recollect website Blue Mountain road tree grows gumboots UH Leader 1994 03 07 7)*

Sierra Way was named after the word Sierra. Sierra is a Spanish word for a mountain range. There is a Blue Mountain range in the rugged hills in West Otago. Sierra Way in the Upper Hutt district runs along the range in the Blue Mountain area. The Range is above Silverstream and leads into Whiteman's Valley South. A resident placed gumboots in the tree leading up Blue Mountain Road which is the road that leads to Sierra Way.

*Theme Miscellaneous – Blue Mountains*

---

---

## Sinclair Street



*(Reference UH City Recollect website House corner King & Sinclair Street P2-402-658)*

Sinclair Street origin is unknown. Sinclair Street may have been named after John Sinclair a farmer who was the owner and occupier of section 120 lot 23 of 3/4 of Ebdentown. John had also farmed and resided in the Wairarapa and Lower Hutt. In 1918 he had car accident. Sinclair Street may have been named after Alexander Sinclair. Alexander was a farmer in Upper Mungaroa. The 1880-1881 Hutt Electoral roll recorded that he had freehold land for sections 45, 46 and 47 in Mungaroa. Alexander Sinclair (1819-1886) and Margaret Sinclair (1823-1903) are buried together at Knox churchyard Lower Hutt. The 10 January 1907 Evening Post advertised, *"Wanted Tenders for Painting Cottage at Trentham Apply A C M Sinclair Brooklyn"*. Archibald Connel McPhail Sinclair (1863-1953) builder Hayes Street Brooklyn was recorded on the 1911 Wellington South Electoral Roll. The 24 June 1911 Hutt Valley Independent newspaper reads *"The proposed road through Section 89 Trentham Mr A C M Sinclair had been examined by the councillors for riding and the Inspector and it was recommended the proposals be approved"*. The 07 November 1908 Estate of Te Reinga Upper Hutt Township advertised residential sites including Sinclair Street. Sinclair Street appeared on the 1908 plan of the "Upper Hutt Township Estate". Sinclair Street was recorded in Wises NZ Post Office Directory 1955 & 1959 & 1961-1962 volumes. There was once an old house on the corner of King and Sinclair Street.

*Unknown - Ebdentown*

---

## Slaughterhouse Road



*(Reference UH City Recollect website McLays Meats Co Ltd Aamodt south5)*

Slaughterhouse Road no longer exists. The 07 May 1964 Upper Hutt Leader records that Pine Avenue was once named Slaughterhouse Road as the districts slaughterhouse was situated in the street. When Mrs Ludwig bought Mr Brown house she strongly objected to the name slaughterhouse Road and applied to the Hutt County to change the name. They renamed the street Pine Avenue due to the three redwood trees in the street. This happened just before the Upper Hutt Town Board took over from the Hutt County. There are now no butcher shops in the main business district of Upper Hutt. Some locals will remember McLays Meats with the large bull on top the shops veranda.

*No longer exists*

---

## Smallfield Lane

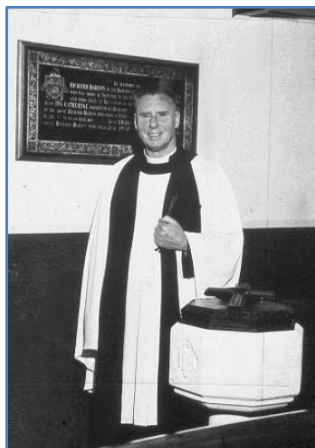

*(Reference Google Images St Johns Trentham website Rev William Smallfield)*

Smallfield Lane was named after Canon William Mandeno Smallfield. William's (1896-1969) parents were Mary Madeno (nee Jackson) and Rev Percy Scott Smallfield. Rifleman William Mandeno Smallfield service number 17735 New Zealand Rifle Brigade, age 20 enlisted 17 March 1916, trained Trentham Military Camp, embarked 20 August 1916, served Western Front, sick trench fever and influenza, returned to NZ 02 February 1919, discharged 23 April 1919, NZ service 237 days, overseas service 2 years 166 days, total serve 3 years 38 days, medals British War Medal & Victory Medal, occupation Printer, employer Abel Dykes Ltd. Cannon Smallfield was ordained in 1932 and was Vicar at St John's Parish Trentham for 17 years (1947 to 1964). His wife was Eva Millicent Law.

*Theme Church (Anglican) - Trentham*

---

## Snell Grove



*(Reference Google Images Peter Snell Wikipedia the free encyclopedia)*

Snell Road origin is unknown. Snell Grove may have been named after Sir Peter George Snell. Peter the New Zealand Olympic and Commonwealth medal holder for middle distance running was a visitor at the Upper Hutt athletic meeting in December 1962. Snell Grove was developed early 1970s and Riversdale Road developed late 1960s and are neighbouring streets. Snell grove may have been named after James Edward Snell (1884-1970) and Annie Theresa (nee Nevin 1879-1961) who resided in Upper Hutt in 1911 then moved and farmed in the Wairarapa. There were other Snell families residing in the Upper Hutt and the Wairarapa district around the time that the Grove was developed.

*Unknown – Clouston Park*

---

---

## Snowberry Grove



*(Reference Google Images Symphoricarpos albus Snowberry Wikipedia the free encyclopedia)*

Snowberry Grove was named after the Snowberry plant. The plant is also known as waxberry and ghost-berry and is a member of the honeysuckle family. All species (*Symphoricarpos albus*) are native to North and Central America. They are a winter food source for quail, pheasant and grouse but poisonous to humans. The Timberlea subdivision used the street naming theme of plants.

*Theme Plants - Timberlea*

---

## Snowdon Grove



*(Reference Google Images Earl Snowdon Wikipedia the free encyclopedia)*

Snowdon Grove no longer exists. Snowdon Grove was named after Earl Antony Charles Robert Armstrong-Jones. Earl Snowdon (1930-2017) was the former husband of Princess Margaret. Princess Margaret (1930-2002) was the youngest daughter of King George VI and Queen Elizabeth. Margaret was the younger sister of Queen Elizabeth II. Kingsley Heights subdivision used the street naming theme of Royal families and Royal dynasties.

*No longer exists*

---

## Somerby Mews

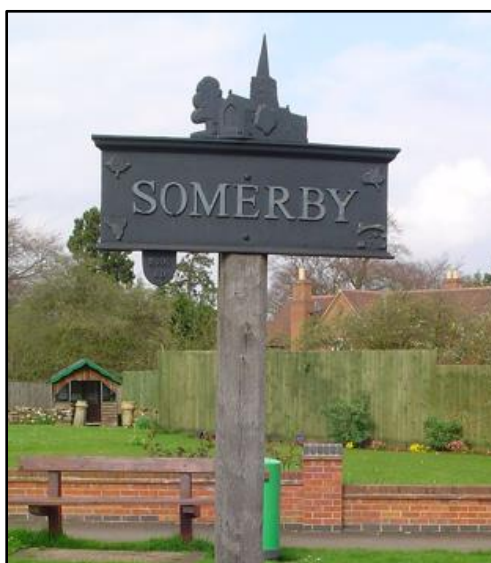

*(Reference Google Images Somerby England Wikipedia the free encyclopedia)*

Somerby Mews was named after Somerby a small village and civil parish south Melton Mowbray in Leicestershire England. In 2015 Council committee approved of the names of three new streets for the subdivision Chalfont Road, Ashington Road and Somerby Mews. Somerby Mews was part of the Amberley Gardens subdivision off Kiln Street in Silverstream

*Theme Miscellaneous (United Kingdom Village)*

---

## Somme Road



*(Reference Commonwealth War Graves website Caterpillar Valley (New Zealand) Memorial Somme France)*

Somme Road named after the battle of the Somme in France. During World War One the battle was fought between 01 July 1916 and 18 November 1916. It was one of the bloodiest battles in human history where more than one million men were wounded or killed. A memorial to the New Zealand dead at the Somme Longueval in France was unveiled on 08 October 1922. Eleven servicemen associated with the Upper Hutt district lost their lives at the Somme and five are buried in the Caterpillar cemetery in France. They are Sydney Trentham Wilkins, Peter Leonard Cuthbert Comeskey, Fleming Ross, Walter Jefferies Gibbons and Alexander Robert Hamilton. Over the years Trentham Military camp named and renamed many of the streets in and around the camp compound.

*Theme Military (Battle) - Trentham*

---

## Sorrento Way



*(Reference UH City Recollect website Main Street footpath Leader 1991 09 17 1)*

Sorrento Way was named after the Sorrento brick paving stones. Sorrento Way and Pioneer Grove both come off Kurth Street which was named after a kiln. There is also a Pioneer brick. The Sorrento paving stones were used on the footpaths in Main Street Upper Hutt. Alexander Contracting Co Ltd had the contract to lay the Sorrento paving stones.

*Theme Brickworks - Silverstream*

---

## Speargrass Grove



*(Reference Google Images Foxtail Spear grass Wikipedia the free encyclopedia)*

Speargrass Grove was named after the Spear grass plant. The diaspore plant is commonly known as foxtail. The grass can be a health hazard for dogs and other domestic animals when it burrows into their fur. The Timberlea subdivision used the street naming theme of plants.

*Theme Plant - Timberlea*

---

## Stafford Street



*(Reference Google Images Stafford House & House of Lancaster Wikipedia the free encyclopedia)*

Stafford Street was named after Stafford House in London England. Stafford house now known as the House of Lancaster was once owned by Lord George Granville Sutherland Leveson Gower the 2nd Duke of Sutherland. The Duke was the patron of Richard Barton the first settler in Trentham Upper Hutt. Stafford Street runs off Sutherland Avenue. The Duke also owned Trentham Hall in Staffordshire England. Stafford Street was not named after Sir Edward William Stafford (1819-1901) the 3rd Premier of New Zealand. Stafford Street was recorded in the Wises NZ Post Office Directory 1955 & 1959 & 1961-1962 volumes.

*Theme Upper Hutt Settler (Barton connection) - Trentham*

---

## State Highway 2 (SH2)



*(Reference Google Images Upper Hutt Fantail sculpture Stuff website)*

State Highway 2 runs between south and north of the Upper Hutt district on River Road and Main Road North. The Upper Hutt fantail sculpture is situated north of Manors Park and at the south end of the Upper Hutt district on State Highway 2.

*Theme Miscellaneous*

---

## Station Crescent (Upper Hutt)



*(Reference UH City Recollect website 2015 new Railway Station Construction project collection)*

Station Crescent was named after its proximity to the Upper Hutt Railway Station. Station Crescent was originally part of the Station Street but was renamed when Fergusson Drive and the area around the Upper Hutt central business district and railway station was altered. The other portion of Station Street was renamed Geange Street. Station Street was recorded in the Wisers NZ Post Office Directory 1955 & 1959 & 1961-1962 volumes. In 2015 the new Upper Hutt Railway Station was built and is situated in front of Station Crescent.

*Theme Upper Hutt Landmark (Railways) – Central Upper Hutt*

---

## Station Drive (Kaitoke)

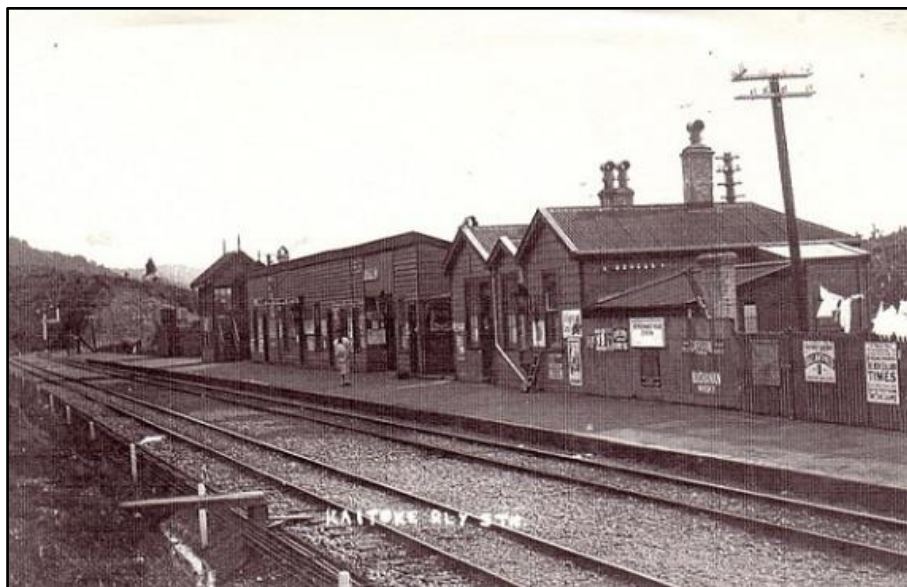

*(Reference UH City Recollect website 1902 Kaitoke railway station Pearce#120 collection)*

Station Drive was named as it was next to the early Kaitoke Railway Station. When the train went over the old route of the Rimutaka incline it would stop for refreshments at the Kaitoke Railway station. After the completion of the new route of the Rimutaka deviation and tunnel the New Zealand Railways closed the railway line in 1955 after 78 years of service. Station Drive comes off the Kaitoke Loop Road at Pakuratahi.

*Theme Upper Hutt Landmark (Railways) - Pakuratahi*



---

## Station Road (Heretaunga)

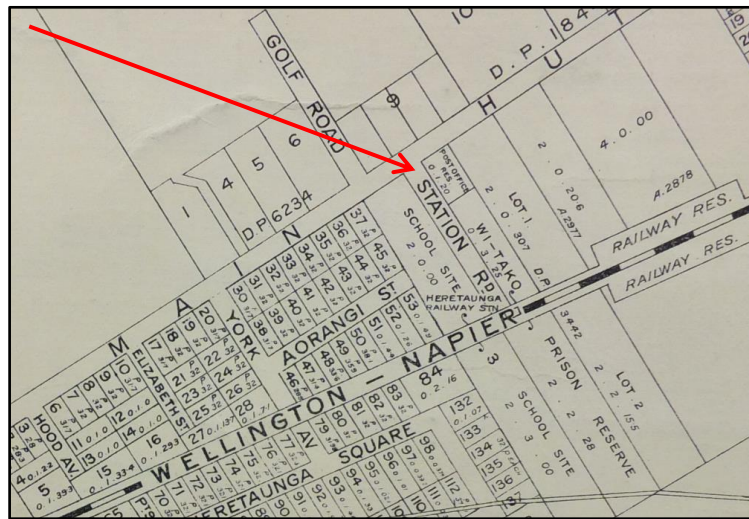

(Reference Upper Hutt City Council Library Collection 1966 survey plan)

Station Road in Heretaunga no longer exists. Station Road was the name given to the street from Main Hutt Road (Fergusson Drive) to the west side of the railway line leading to the Heretaunga Railway Station. Station Road was renamed Bathurst Street. The early Heretaunga Post Office was situated on the corner of Ferguson Drive and Bathurst Street but has been converted into a residential home.

*No longer exists*

---

## Station Street (Upper Hutt)



(Reference UH City Recollect website 1993 Station Street later Geange Street Pearce#11 collection)

Station Street in Upper Hutt no longer exists. Station Street was named as it situated between the Upper Hutt business district in Main Street and the Upper Hutt Railway Station. A section of the street was merged into and renamed Geange Street. Another section became part of the then Woolworths carpark now Maidstone Countdown. The remaining small section of Station Street was renamed Station Crescent.

*No longer exists*

---

## Stephen Street



*(Reference UH City Recollect website Twigland Jeff, Caroline & Shona Leader 1994 06 27 1)*

Stephen Street naming origin is unknown. I was informed that Stephen Street was named after the family who lived and farmed the land. Hutt Valley Independent newspaper 21 February 1914 report on County Council monthly meeting reads "*The deed of dedication of Stephen Street Trentham was sealed in the presence of the council*". In 1924 there were additions to Stephen Street by Charles Edward Clarke. The street was situated on part section 92 Township of Wakatiki (Whakatiki). In 1924 Charles Edward Clarke contractor owner part section 92 in Township of Wakatiki and in 1928 carrier residing at 50 Main Road Trentham with wife Hannah Eliza (nee Fielding). In 1914 David McLeod Stephen (1883-1918) and Elizabeth Emily Stephen resided Whakataki. In 1914 Frederick Temple Stephens (1878-1957) labourer enlisted WW1 12/2589 giving his address and nok as W Thomas Main Street Trentham Upper Hutt. In 1922 Frederick's address was Kennington Cottage Trentham. In 1925 Gilbert Augustus Henry Stephens (1882-1958) settler and wife Freida Brunnet Samuels (1903-1977) resided in Upper Hutt. John Patrick Stephens 1874-1938 of NZ Railways is buried St John's Trentham and his wife Ellen Fanny Stephens dwelled Main Road Trentham. Stephen Street was recorded in the Wises NZ Post Office Directory for the 1955 & 1959 & 1961-1962 volumes. Twiglands Garden Centre (1970-1992) was once situated on the corner of Ferguson Drive and Stephen Street.

*Unknown - Trentham*

---

## Stream Grove



*(Reference UH City Recollect website Silverstream Social Hall P2-1846-3597)*

Stream Grove was named as there was a stream at the end of the grove. The Grove is situated in the Silverstream area. On the corner of Ferguson Drive and Stream Grove is the former Silverstream Social Hall. The hall was used by locals for many 21<sup>st</sup> and weddings. It was also where the Mawai Hakona cultural group first met. Later the Hall was used as the Variety Dance Centre.

*Theme Upper Hutt Landmark (place) - Silverstream*

---

---

## Streets Way



*(Reference Google images Gillies and Mary Reality website Mount Marua Streets Way)*

Streets Way was named after Michael Anthony (Tony) Street. Michael (Tony) was a contractor for the Mount Marua development. I was informed that Tony owned some of the land or had shares in the Mount Marua subdivision. There are some wonderful views of Upper Hutt from Streets Way.

*Theme Upper Hutt Developer (contractor)*

---

## Stroma Way



*(Reference Google Images Stroma Island Scotland Wikipedia the free encyclopedia)*

Stroma Way was named after Stroma Island off the northern coast of mainland Scotland. Stroma was the homeland of the ancestors of Malcolm Gillies. Malcolm was the developer of the Mount Marua subdivision. Stroma's last inhabitants left the Island in 1962 and the buildings are now derelict and falling into ruins.

*Theme Upper Hutt Developer (Gillies connection)*

---

## Suez Road



*(Reference Google Images Suez Canal Encyclopedia Britannica website)*

Suez Road no longer exists. Suez was named after the Suez Canal where numerous New Zealand Expeditionary Force Service Personnel passed through during the World War One period. The Raid on the Suez Canal also known as Actions on the Suez Canal took place between 26 January and 04 February 1915. Some of the NZEF saw their first combat of war when they helped defend the canal. Pte William Ham became the NZE's first combat fatality. Ferdinand de Lesseps was the developer of the Suez Canal and is a descendant of Alexander De Lessels who settled in Scotland in 1285. Suez Road was situated in Trentham Military Camp. Over the years Trentham Military camp named and renamed many of the streets in and around the camp compound.

*No longer exists*

---

## Sunbrae Drive



*(Reference UH City Recollect website Sunbrae Drive William Dellers hay barn P3-526-2185)*

Sunbrae Drive naming origin is unknown. The meaning of Brae is a hillside, slope or upland area. I was informed that William Deller named his property Sunbrae. The Sunbrae subdivision was developed before 1969. William Deller (1876-1961) a brick maker and wife Charlotte Valentine (nee Gailer 1878-1938) owned the land where Sunbrae Drive is now situated. William Deller's hay barn would have been in close proximity to where Sundrae Drive is now situated.

*Unknown - Silverstream*

---

## Sundew Grove

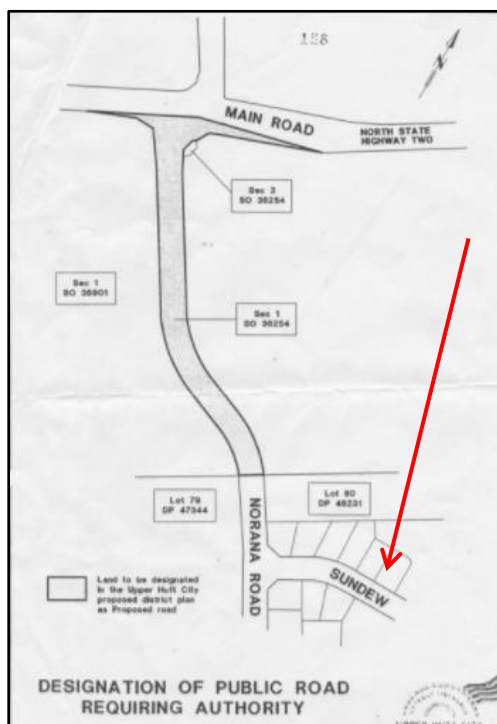

(Reference UH City Recollect website Norana Road Extension Leader 2000 09 20 9)

Sundew Grove no longer exists. Sundew Grove was named after the carnivorous plant Sundew. In March 2003 Sundew Grove was extended, merged into and renamed Mount Marua Drive. The Drive leads to a unique gated community known as Mount Marua.

*No longer exists*

---

## Sunnyview Drive



(Reference UH City Recollect website George Chapman Revell Jackson collection P1-3403-5793)

Sunnyview Grove was named after the name of the Sunnyview subdivision. The developer of the subdivision and partners were Peter James Duncan (1923-2003) and Sir George Alan/Allen Chapman (1929-2017). The partners formed a company, built commercial property, light industrial buildings, shopping centres, housing units and the Sunnyview subdivision in Brown Owl. Sir George Alan Chapman was a partner in an accountancy firm, served on the Borough Councillor in 1952 and later became deputy Mayor of Upper Hutt.

*Theme Developer – Brown Owl*

---

## Sunstone Crescent



*(Reference Google Images website Sunstone Wikipedia the free encyclopedia)*

Sunstone Crescent was named after the Sunstone gemstone. Sunstone is found in Southern Norway, Sweden and various United States localities. Gemstones and Crystals was the continuing theme for streets in the Birchville/Timberlea subdivision and were based on the geological feature of Emerald Hill.

*Theme Gemstones and crystals*

---

## Sutherland Avenue



*(Reference Google Images website Duchess of Sutherland Wikipedia the free encyclopedia)*

Sutherland Avenue was named after the Duke of Sutherland. The Duke was the patron of Richard Barton who was the first settler in Trentham Upper Hutt. The Duke married Lady Harriet Elizabeth Georgina Howard in 1823. Ten years later her husband became the Duke of Sutherland and she became the Duchess of Sutherland, Harriet Sutherland Leveson Gower (1806-1868). Sutherland Avenue was recorded in the Wisers NZ Post Office Directory 1955 & 1959 & 1961-1962 volumes.

*Theme Upper Hutt Settler (Barton connection) - Trentham*

---

## Suvla Road

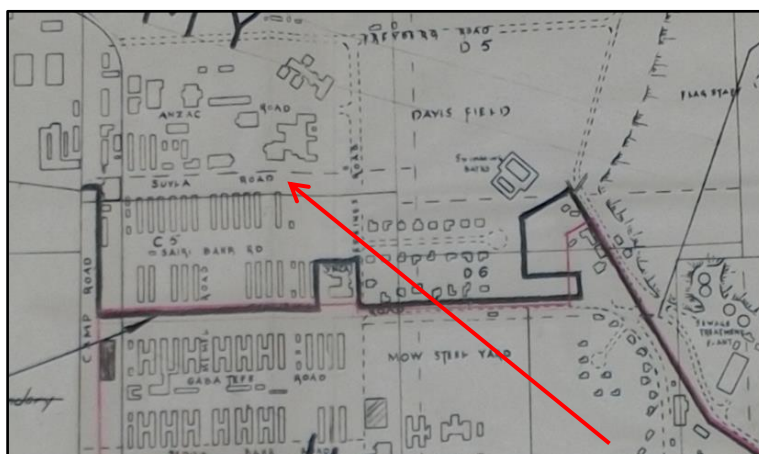

(Reference Trentham Military Camp 1944 Howard Weddell collection WIN\_20170620\_16\_11\_00\_Pro)

Suvla Road no longer exists. Suvla is a bay on the Aegean coast of the Gallipoli peninsula in Turkey. On 06<sup>th</sup> August 1915 it was the site for the landing at Suvla Bay by the British IX Corps as part of the August offensive during the Battle of Gallipoli. At one time it was situated in Trentham Military Camp. Over the years Trentham Military camp named and renamed many of the streets in and around the camp compound.

*No longer exists*

---

## Swain Grove



(Reference UH City Recollect website Paul Swain Hutt MPs Collection)

Swain Grove was named after Paul Desmond Swain QSO. Paul was a Labour Member of Parliament for the Eastern Hutt from 1990 to 1996 and Rimutaka Electorate from 1996 to 2008. He served a total of 6 terms and his ministerial portfolios include Minister of Finance, Minister of Commerce, Minister of Corrections, Minister of Immigration, Minister of Information Technology, Minister of Labour, Minister of Statistics, Minister for State Owned Enterprises, Minister of Transport and Associated Minister of Economic Development. The Riverstone Terrace subdivision theme was well known Upper Hutt citizens who made a contribution to the district and/or country.

*Theme Upper Hutt Citizens*

---

## Sylvan Lane



(Reference Google Maps website Sylvan Way & Sylvan Lane Silverstream)

Sylvan Lane naming origin is unknown. Sylvan Lane may have been named after the meaning consisting or associated with a woodland area with pleasantly rural or pastoral charm. In 1947 the Maidstone Park was described “with its background of native bush and sylvan surroundings” and in 1954 “its picturesque sylvan settings”. In 1992 Sylvan subdivision begun and the first house was completed in 2000. When Chatsworth Road was first developed it was advertised as the Sylvan Retreat of the Hutt Valley so perhaps the street was named after this early subdivision. At one time Sylvan Lane and Sylvan Way were covered in forest. The word ‘Sylvan’ described the area beautifully.

*Unknown - Silverstream*

---

## Sylvan Way



(Reference Google Maps website Sylvan Way & Sylvan Lane Silverstream)

Sylvan Way naming origin is unknown. Sylvan Way may have been named after the meaning consisting or associated with a woodland area with pleasantly rural or pastoral charm. In 1947 the Maidstone Park was described “with its background of native bush and sylvan surroundings” and in 1954 “its picturesque sylvan settings”. In 1992 Sylvan subdivision begun and the first house was completed in 2000. When Chatsworth Road was first developed it was advertised as the Sylvan Retreat of the Hutt Valley so perhaps the street was named after this early subdivision. At one time Sylvan Way and Sylvan Lane were covered in forest. The word ‘Sylvan’ described the area beautifully.

*Unknown - Silverstream*



---

## Tacoma Drive



*(Reference UH City Recollect website Brown Owl School tramp to Cannon Point trig P2-1657-3356)*

Tacoma Drive was named after Tacoma a port city in the state of Washington America. Tacoma is the 3rd largest city on the Washington state. The city of Tacoma and surrounding areas were inhabited for thousands of years by American Indians. American state or place name theme was used for the Totara Park subdivision. Access to the Cannon Point Trig and walkway off Cannon Point Road begins at the end of Tacoma Drive.

*Theme United States of America – Totara Park*

---

## Talbot Grove



*(Reference Google Images Te Omanga Hospice Deputy Chairman (Retired Brigadier NZ Army Graeme Talbot OBE)*

Talbot Grove was named after Brigadier Graeme William Talbot OBE. Graeme is a retired Officer of the New Zealand Army and was once a first year student of Heretaunga College. Brigadier Talbot was transferred from Linton to Trentham in 1990. I was also informed that Talbot Grove was named after Major William John Campbell Talbot (1855-1937) the New Zealand Medical Corps Instructor at Trentham Military camp during World War One. Around 2006 the new subdivision was developed and is situated next to Trentham Military Camp.

*Theme Military (Officer)*

---

## Tapestry Grove



*(Reference Google Images Tapestry Brick Pinterest website poster)*

Tapestry Grove was named after the Tapestry brick. It is described as reclaimed bricks laid in a decorative pattern. Clinker Grove named after the Clinker Brick comes off Tapestry Grove. The Brick and Tile Company was once situated in Silverstream.

*Theme Brickworks - Silverstream*

---

## Tararua Street



*(Reference Google Images Tararua Ranges from Wairarapa Wikipedia the free encyclopedia)*

Tararua Street was named after the Tararua Mountain Range. The peaks that give the name to the range are Pukemoana and Pukeahurangi near Otaki. The two peaks are those of Mount Hector. Tararua means, *tara* peaks, *rua* two. In January 1951 part of the Islington Street extension was formerly named Tararua Street. Tararua Street was recorded in the Wises NZ Post Office Directory 1955 & 1959 & 1961-1962 volumes.

*Theme Mountains and Ranges (Maori) - Trentham*

---

## Taunton Way



*(Reference Google Maps website Taunton Way Pinehaven)*

Taunton Way was named after Taunton Green situated in Papanui Christchurch. Taunton Way is off Harewood Grove and Harewood Grove is off Fendalton Crescent in Pinehaven. Fendalton and Harewood are both suburbs in Christchurch. In 1954 Grimes and Browning purchased land from H W Lyda to developed the Fendalton subdivision. They used a Canterbury theme when naming the streets as they planned to establish a community similar to Christchurch. Grimes & Browning Joinery Limited office was once situated in Christchurch and there is an office in Lower Hutt. I was told it was named after the birthplace Taunton in Somerset England of Henry Freeman's wife Jessie (nee Collins 1853-1925). I was unable to confirm this.

*Theme Miscellaneous (Christchurch Canterbury) - Pinehaven*

---

## Tawai Street



*(Reference Google Maps website Tawai Street Upper Hutt)*

Tawai Street was named after Tawai tree. Tawai also known as Tawhai is the Maori name of three species of beech trees (including Silver Beech) growing in the forest of New Zealand. Tawai means, a canoe without its attached sides, or jeer at and taunt or steep in vegetable dye or cord or rope of two strands and translates as to mock or make fun of. Tawai Street was recorded in the Wises NZ Post Office Directory 1955 & 1959 & 1961-1962 volumes. Totara Street is a neighbour of Tawai Street. Tawai Park is situated in Tawai Street.

*Theme Trees (Maori) - Trentham*

---

## Tawai Street Extension



*(Reference UH City Recollect website Brentwood Manor Murray Maxwell Collection)*

Tawai Street Extension no longer exists. The 04 January 1951 Upper Hutt Leader recorded “*the names of Tawai Street Extension and Islington Street Extension be altered to Brentwood and Tararua Street respectively*”. Tawai Street extension was then renamed Brentwood Street. Brentwood Manor was completed in 1931 and is situated in the Brentwood Street originally known as Tawai Street Extension.

*No Longer exists*

---

## Te Marua Road



*(Reference Upper Hutt City Council Recollect website Te Marua Bridge Tracey Kearns 2017 photograph)*

Te Marua Road no longer exists. The Te Marua Road also known as (old) Main Road Te Marua was situated either side of the old wooden Te Marua Bridge which once lead to the Wairarapa. Later Te Marua Road (old Main Road) was re-designed and became part of State Highway 2 and a section of the road was renamed Beechwood Lane. The 17 January 1957 Leader reads “*The question of a suitable name for this road was raised. The name “Beechwood Lane” was suggested. This name was discussed with residents and the Council have been asked to approve the same*”. Te Marua means, *te* the, *marua* pit of the valley. Te Marua Road was recorded in the Wises NZ Post Office Directory 1959 & 1961-1962 volumes. The old Te Marua Bridge over the Mangaroa Stream is now used as a footbridge.

*No Longer exists*

---

## Te Punga Road



*(Reference UH City Library Recollect website Wallaceville Research Centre 1979 open day P2-958-2236)*

Te Punga Road was named after Walter Te Punga. Walter Alfred (Wally) Te Punga (1924-2004) was the Head Administrator and Director of Wallaceville Veterinary Laboratory and farm from 1973 to 1985. Walter was born in Halcombe and graduated with a Bachelor of Science from Victoria University and a degree in Veterinary science from the University of Manchester in 1955 and graduated with a PhD from the University of London in the 1960s. Dr Te Punga's findings have appeared regularly in scientific periodicals, part of the "continual interchange of information". Children loved visiting Wallaceville to see all the animals in their care.

*Theme Miscellaneous Wallaceville Research Station*

---

## Te Puni Grove



*(Reference Te Ara the Encyclopedia of New Zealand website Te Puni-kokopu Honiana)*

Te Puni Grove was named after Chief Honiana Te Puni. Te Puni (?-1870) was the early Maori chief of the Petone (Pito one) Pa. Te Puni means place of Te Puni. The 28 February 1957 Leader reads "A new street in the Craig Estate subdivision [other street mentioned]. Another street in the subdivision is to be called Te Puni Grove. Te Puni was one of the early paramount chiefs who welcomed the first white settlers to Petone". Te Puni Grove was named in the Wises NZ Post Office Directory 1961-1962 volume.

*Theme Maori (Chief) - Elderslea*

---

## Tennyson Street



*(Reference Google Images Lord Alfred Tennyson Wikipedia the free encyclopedia)*

Tennyson Street was named after Alfred Tennyson, 1<sup>st</sup> Baron Tennyson. Alfred (1809-1892) was an English Poet Laureate. He had a wife Emily (nee Sellwood 1813-1896) had two sons Hallan and Lionel. Poets or Literature scholars was the naming theme used for the subdivision in the Trentham district. It is locally known as Poets block. Tennyson Street was recorded in the Wises NZ Post Office Directory 1955 & 1959 & 1961-1962 volumes.

*Theme Poets and writers - Trentham*

---

## Terminus Street

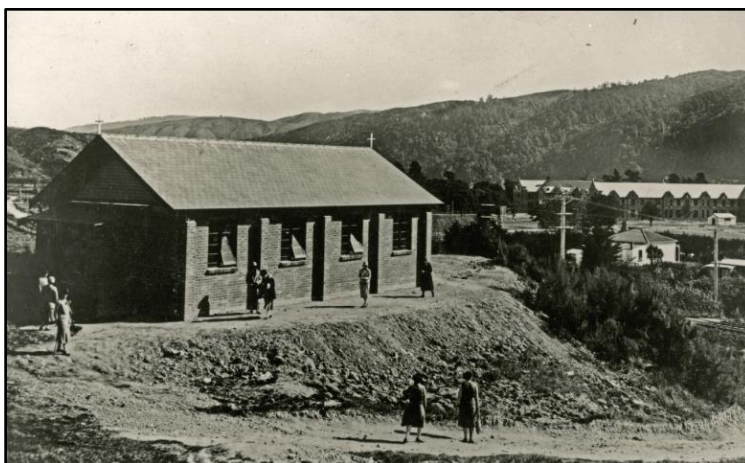

*(Reference Upper Hutt City Council Recollect website St Mary's Anglican Church Terminus Street P2-933-2183)*

Terminus Street was named after the word Terminus. It was at one stage the terminus (end or final point) of the Hutt County and Upper Hutt Borough boundary. The 04 September 1941 Leader reads "A request to change the name of Terminus Street Silverstream to Ferguson Street was agreed to on the motion of Councillor Lancaster seconded by Councillor Stamp-Taylor". This did not happen as Terminus Street still exists. Terminus Street was recorded in the Wises NZ Post Office Directory 1955 & 1959 & 1961-1962 volumes. The first St Mary's Church (1931-1978) was once situated on Terminus Street and overlooked St Patricks College. A new St Mary's Anglican Church built on the same site was opened on 08 July 1979.

*Theme Upper Hutt Landmark (place) - Silverstream*

## Thackeray Street



*(Reference Google Images William Makepeace Thackeray Wikipedia the free encyclopedia)*

Thackeray Street was named after William Makepeace Thackeray. William (1811-1863) was an English novelist. 'Vanity Fair' was one of William's best known books. William married Isabella Gethin nee Shawe and had three daughters. Poets or Literature scholars was the naming theme used for the subdivision in the Trentham district. It is locally known as Poets block. Thackeray Street was recorded in the Wises NZ Post Office Directory 1959 & 1961-1962 volumes.

*Theme Poets and writers - Trentham*

## The Plateau Road

**THE PLATEAU**

**GOODWIN & CHICHESTER, 20 Main Street, Lower Hutt Telephone 46-365**

*(Reference UH City Recollect website The Plateau P5-125-2375)*

The Plateau Road no longer exists. The Plateau Road was recorded in the Wises NZ Post Office Directory 1959, 1961-1962 volumes. The Plateau Road was renamed Plateau Road.

*No longer exists*

---

## Thomas Neal Crescent

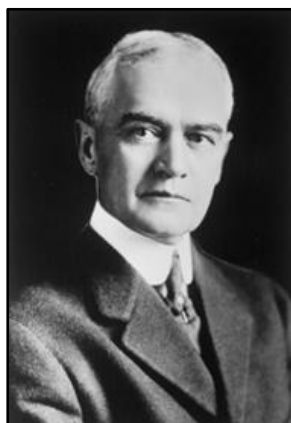

*(Reference Google Images Thomas Neal General Motors Heritage Generations of GM History website file141813neal.jpg)*

Thomas Neal Crescent was named after Thomas Neal. Thomas was the fourth person to serve (1912-1915) as president of General Motors in America. The General Motors New Zealand former assembly plant was originally situated in the same area as Thomas Neal Crescent.

*Theme Miscellaneous (General Motors Company)*

---

## Thompson Lane



*(Reference UH City Recollect website Thompson house Maoribank P1-6075-8465)*

Thompson Lane was named after Allan Kohn (Tommy) Thompson. Allan (1901-1988) was the founder of the 1939 Upper Hutt Leader newspaper and Upper Hutt Printing Company. The Lanes in Central Upper Hutt naming theme was local newspapers or editors or people associated with these newspapers. Allan also known as Piggy Thompson and his wife Muriel Lilian (nee Cameron 1899-1986) made their home "Trehaven" in Maoribank available for community events. In 1965 the floral group had a coffee party at Thompson house which was situated Main Road North later renamed 1280 Ferguson Drive.

*Theme Newspapers (Director) - Central Upper Hutt*



---

## Three Skulls Road



*(Reference Google Images jdilaa.blogspot.com website Three Bull Skulls)*

Three Skulls Road were named by early surveyors. The surveyors found the remains of three bull skulls west of Upper Hutt where they placed a survey trig. They named the track leading up to the trig Three Skulls Road. The dirt road is situated at the back of Totara Park, comes off Cannon Point road the follows up the hill to the back of Craig's Flat.

*Theme Upper Hutt Landmark (place) – Craig's Flat*

---

## Times Lane



*(Reference Google Maps website Times Lane Upper Hutt)*

Times lane was named after the Upper Hutt Times newspaper. The weekly newspaper was established in 1949 and operated to 1953. The editor was J A Kelleher. J A (Jack) Kelleher was the author of "*Upper Hutt - The History*". The Lanes in Central Upper Hutt naming theme was local newspapers or editors or people associated with these newspapers. Situated behind the Jetts 24 Hour Fitness gym and opposite Upper Hutt School is Times Lane.

*Theme Newspapers – Central Upper Hutt / Wallaceville*

---

## Tiniroa Grove



*(Reference Google Maps website Tiniroa Grove Silverstream)*

Tiniroa Grove naming origin is unknown. Tiniroa means, tini many, roa long or tall. The 1972 Heretaunga Electoral Roll recorded Peter Miles Otway occupation surveyor as resident in Tiniroa Grove. In the 1950s Peter did survey work in the Antarctic and there is a mountain down there called the Otway Massif. Peter no longer resided in Tiniroa Grove Upper Hutt. The Grove is situated off Chatsworth Road in Silverstream.

*Unknown - Silverstream*

---

## Tiwakawaka Grove



*(Reference UH City Recollect website Fantail tree street art Don McLeod 16 January 2015)*

Tiwakawaka Grove was named after the Tiwakawaka a New Zealand bird. The Tiwakawaka is commonly known as the Fantail. The Tiwakawaka / fantail is a symbol used on the street signs around the Upper Hutt district. On the Upper Hutt City Council official badge is a Tiwakawaka. The Heretaunga theme for street names was New Zealand birds which included the Kiwi, Kukupa, Matuku, Parera, Ruru and Tiwakawaka. One of streets arts in Upper Hutt is Tiwakawaka / fantails on a tree.

*Theme Birds (Maori) - Heretaunga*

---

## Toledo Grove



*(Reference Google Images Toledo Ohio Wikipedia the free encyclopedia)*

Toledo Grove was named after Toledo a city in the state of Ohio America. Toledo is the 4th largest populous city in state and 71st largest city of America. The Toledo Mud Hens are one of the oldest Basketball teams having first played in 1896. American state or place name theme was used for the Totara Park subdivision.

*Theme United States of America – Totara Park*

---

## Topaz Street



*(Reference Google Images Topaz Wikipedia the free encyclopedia)*

Topaz Street was named after the Topaz gemstone. Pure Topaz crystals are mostly colourless and transparent but usually tinted by impurities resulting in different colours. An English superstition held that topaz cured lunacy. Gemstones and Crystals were the theme for streets in the Birchville subdivision which was based on the geological feature of Emerald Hill.

*Theme Gemstones and crystals - Birchville*

---

## Topeka Grove



*(Reference Google Images Topeka Kansas Wikipedia the free encyclopedia)*

Topeka Grove was named after Topeka the capital city in the state of Kansas America. Topeka is situated along the Kansas River in the central part of Shawnee County. On 08 June 1966 Topeka was struck by an F5 rated tornado according to the Fujita scale and was one of the most costly tornadoes in America history. American state or place name theme was used for the Totara Park subdivision.

*Theme United States of America – Totara Park*

---

## Totara Grove

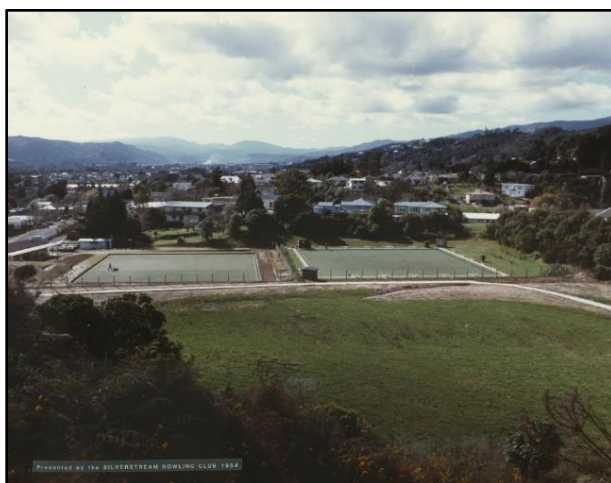

*(Reference Upper Hutt City Council Recollect website Dunn's Road flooding Silverstream Leader 1981 05 26 01)*

Totara Grove no longer exists. Totara Grove was named after the native Totara tree. The 05 June 1958 Leader read “A petition requesting that the right-of-way giving access from Dunn’s Road Silverstream be named Totara Grove was not agreed to by Council. “Petitioners are to be informed that there is already a street named Totara in the Borough and for them to choose a name which is not already in use”. I believe that Totara Grove was only a suggestion and was never developed. Perhaps the right of way was at the end of Dunns Road leading to the Silverstream Bowling club.

*No Longer exists*

---

## Totara Park Road

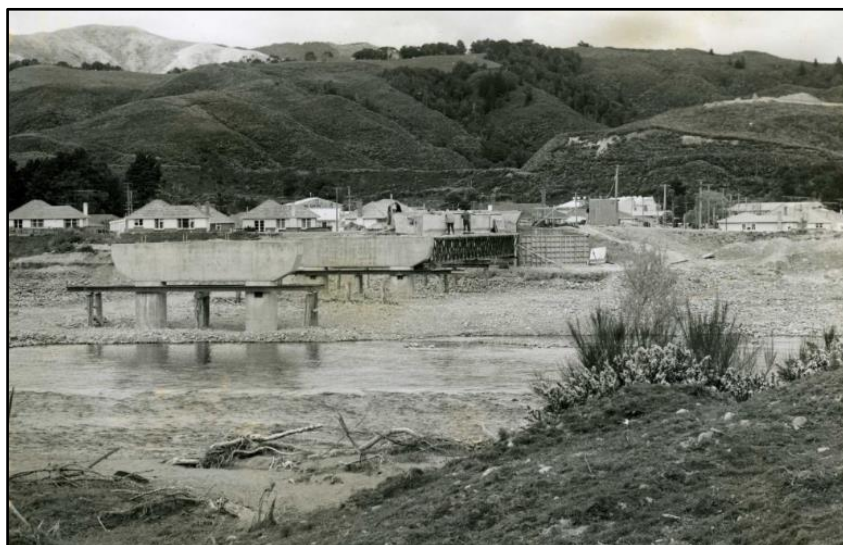

*(Reference UH City Recollect website Totara Park Bridge P1-795-3454)*

Totara Park Road was named after the Totara trees. The early settlers found Totara growing in abundance in the Upper Hutt forests. Totara Park Road was established when Totara Park subdivision was developed and the bridge was completed over the Hutt river. Totara Park Road runs from Ferguson Drive through the Clouston Park area over the bridge into the Totara Park district. The first section of Totara Park Road was originally part of Clouston Park Road.

*Theme Trees (Maori) – Clouston Park / Totara Park*

---

## Totara Street



*(Reference Google Maps website Totara Street Upper Hutt)*

Totara Street was named after the New Zealand native Totara tree. The Totara is commonly found growing in lowland areas and a hard wood which is the primary wood used in Maori carving. The street got its name from the many Totara tree growing in the area where the street was developed. Trentham district used the street naming theme of trees and include Banksiana, Miro, Resinosa and Totara. Totara Street was recorded in the Wises NZ Post Office Directory 1955 & 1959 & 1961-1962 volumes. The Tote and Totara Lodge both have access to the back of their premises from Totara Street.

*Theme Trees (Maori) - Trentham*

---

## Tui Grove



*(Reference Google Images Tui bird Wikipedia the free encyclopedia)*

Tui Grove was named after the Tui a native bird of New Zealand. The early European colonists called them the parson bird. Tui Grove was recorded in the Wises NZ Post Office Directory 1959 & 1961-1962 volumes. The streets in this subdivision were named after native birds and include the Huia, Kea, Weka and Tui.

*Theme Birds (Maori) - Elderslea*

---

## Tulsa Grove



*(Reference Google Images Tulsa Oklahoma Wikipedia the free encyclopedia)*

Tulsa Grove was named after Tulsa in the state of Oklahoma America. Tulsa is the 2nd largest city of state of Oklahoma and 47th most populous city in America. For most of the 20<sup>th</sup> century the city held the nickname "Oil Capital of the World". American state or place name theme was used for the Totara Park subdivision.

*Theme United States of America – Totara Park*

---

## Turon Crescent



*(Reference Google Maps website Turon Crescent and park Totara Park Upper Hutt)*

Turon Crescent was named after Turon in the state of Kansas America. Turon is a city in Reno county Kansas. Turon was founded in 1886 and incorporated as a city in 1905. American state or place name theme was used for the Totara Park subdivision. Part of the Totara Park shopping area and Turon Park are both situated in Turon Crescent.

*Theme United States of America – Totara Park*

---

## TVL Road



*(Reference Upper Hutt City Council Recollect website TVL building ACC\_283\_Series\_A11-7\_009)*

TVL Road was named after the initials TVL of Tasman Vaccine Laboratory. For many years they operated a field station laboratory in TVL Road off Johnson Road in Whiteman's Valley south. The main Tasman Vaccine Laboratory was once situated in Whakatiki Street.

*Theme Upper Hutt Landmark (Building) – Blue Mountains*

---

## Twin Lakes Road

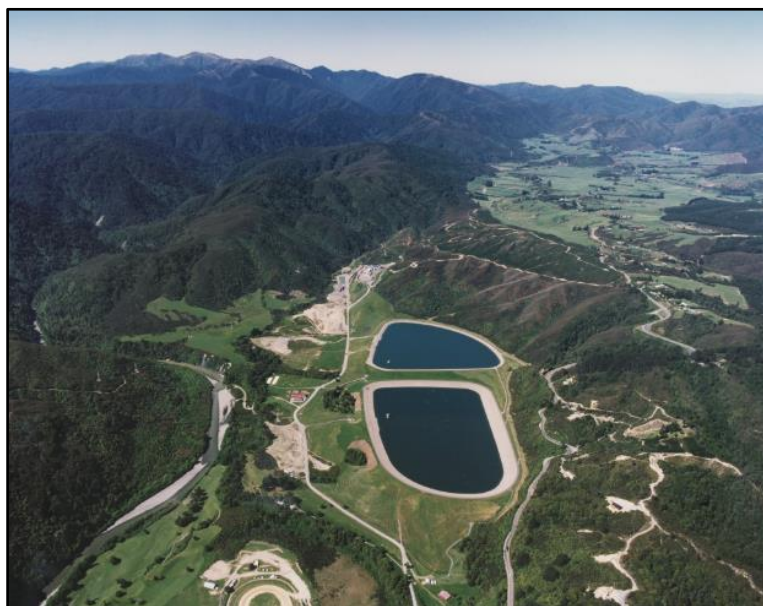

*(Reference UH City Recollect website Twin Lakes Macaskill Lakes P5-103-1584)*

Twin Lakes Road was named as it was the road that leads to the Twin Lakes. The Lakes are the major water reservoirs and water storage plant for the Wellington region. The lakes are also known as Stuart Macaskill Lakes. Stuart Alisdair Macaskill (1931-2012) was deputy Mayor for Upper Hutt (1971-1975) and a member of the Wellington Regional Council (1980-2001).

*Theme Upper Hutt Landmark*

---

## Upper Hutt Road



*(Reference UH City Council – Upper Hutt flag)*

Upper Hutt Road no longer exists. Upper Hutt Road was an early name given to the road running through the Upper Hutt district. The first road from Wellington to Taita was completed in 1843 and to Upper Hutt in 1844. Various sections of the road and in-between have been given different names and over the years have changed numerous times. The road through the Upper Hutt district has been recorded as, New Zealand Company Road, Company Road, Military Road, Old Military Road, Great North Eastern Road, Wairarapa Road, Hutt Valley Road, Hutt Road, Main Hutt Road, Main Road North, Main Road South, and finally Fergusson Drive. The exception is the section through the Central Business district of Upper Hutt which is Main Street.

*No longer exists*



---

## Utah Grove



*(Reference Google Maps website Totara Park California Drive)*

Utah Grove was named after Utah a state in America. Utah is the 45th state of America in 1896. Of the 50 states it is the 13th largest by area and 31st most populous. Salt Lake City is the capital of Utah. Approximately 62% of Utah's are reported to be members of The Church of Jesus Christ of Latter-day Saints. There is a Church of the Latter-day Saints in Totara Park. American state or place name theme was used for the Totara Park subdivision.

*Theme United States of America – Totara Park*

---