

## Whiteman's Valley School

Johnsons Road - Blue Mountains Road – Whiteman's Valley Road intersection  
Opened 1882 - Closed 1936 or 1938

Time line	Whiteman's Valley School
1882	School opened around July 1882
1882	Mr Henry Cassan Messiter foundation teacher
1930	Fire destroyed school – school rebuilt
1938	closed circa 06 May 1938

The Whiteman's Valley School was built on part Section No 51 survey district Upper Mungaroa block Whiteman's Valley (later Rimutaka Land district). In 1877 the Crown Grant was issued to Henry James Underwood (New Zealand Company land order number 4676).

### Crown Grant 41 Rimutaka Land District

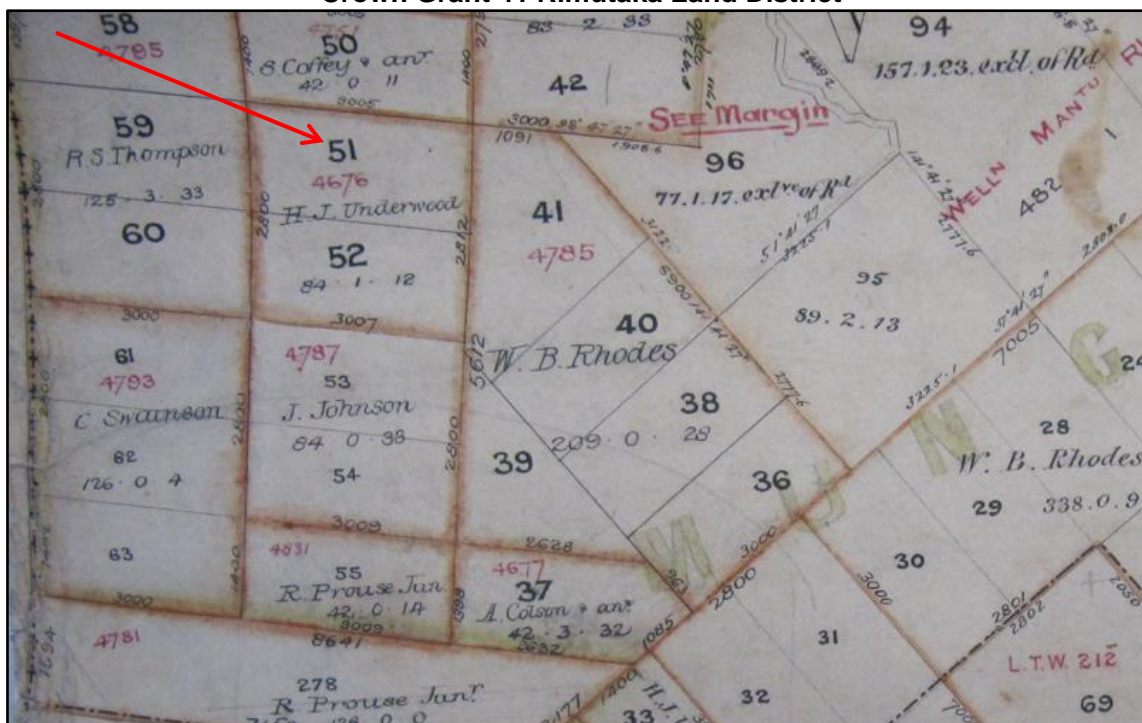

(Reference Archives NZ Wellington AFIH W5692 22381 Box 19 RP133 Crown Grant Survey Office Plan SO 10255 IMG\_3328)

#### 1880-1881 Hutt Electoral Roll

- Henry James UNDERWOOD freehold Wellington cabinetmaker Sections 51 and 52 Mungaroa

(Reference Ancestry website New Zealand Electoral Rolls)

In February 1881 Henry James UNDERWOOD sold part of Section No 51 to the Education Board for the Whiteman's Valley School.

[1881] Section No 51 Upper Mungaroa Block Map R H – No 39689 – Receipt of Instrument 11 am 10 February 1881 – Nature of Instrument Conveyance – Date of Instrument 02 February 1881 – where recorded Deed 66 folio 536 – Reference Volume 33 folio 669 – signature Norsford [sic] & No 39689 – Underwood to Board of Education

(Reference Archives NZ Wellington Item code R20163352 Deeds Index Mungaroa Upper record No 24 part 1 date c1844-c1969 Archives Reference AFIH 22394 W5691/74 Land Information New Zealand Volume 24 folio 51 Map R K [sic] Upper Mungaroa Block)

New Zealand Times newspaper 27 October 1881

Board of Education – The Building Committee’s report was brought up and the following recommendations for grants of money to effect necessary repairs and improvements and to erect new additions to school buildings were adopted – Wallaceville school £150, Whiteman’s Valley school £150, (full details not transcribed)

*(Reference Papers past website New Zealand Times newspaper 27 October 1881 page 3)*

New Zealand Times newspaper 22-29 November 1881

To Builders – The Education Board of Wellington invite tenders until noon of Tuesday the 29<sup>th</sup> instant for the erection of a teacher’s cottage at Opaki schoolhouse at Taueru, Whiteman’s Valley and Wallaceville, additions and alterations to the Taita School and also for school furniture. Plans and specifications at my office and for Opatki cottage and Taueru School at the office of the “Wairarapa Daily” Masterton, for Whiteman’s Valley School at Mr Haybitte’s Store Upper Hutt and for Wallaceville School at the present school house Wallaceville.

Thomas Turnbull Architect to the Board

*(Reference Papers past website New Zealand Times newspaper 22-29 November 1881 page 3)*

New Zealand Times 29 June 1882 & New Zealand Mail 01 July 1882

Education Board – An application for 1cwt of fencing wire to fence the school ground at Wallaceville was made by the Chairman of the local Committee and granted. It was explained that the settlers were willing to supply the posts and to erect the fence themselves. The writer also stated that the Whiteman’s Valley School was completed and requested that it be furnished and provided with a teacher.

*(Reference Papers past website New Zealand Times newspaper 29 June 1882 page 2 & New Zealand Mail 01 July 1882)*

Evening Post newspaper 14 July 1882

Wellington Education Board – The Board invite tenders for the following appointments now vacant. Teacher new school Whiteman’s Valley near Upper Hutt. Salary 100 per annum and residence. Applications must be sent in on or before Tuesday the 25<sup>th</sup> instant. Robert Lee

*(Reference Papers past website Evening Post 14 July 18 & 21 882 & Wairarapa Daily Times 20 & 22 July 1882)*

New Zealand Times newspaper 27 July 1882

Education Board - Mr H C Massiter [sic] was appointed master of the new school at Whiteman’s Valley. The following teacher

*(Reference Papers past website New Zealand Times newspaper 27 July 1882)*

The Whiteman’s Valley School opened around July 1882.

Mr Henry Cassan Messiter was the foundation teacher at Whiteman’s Valley School.

Evening Post newspaper 31 July 1882

To The Editor – Sir In your report of the proceedings of the Education Board on Wednesday Mr Lee is reported to have said with regard to the appointment of a teacher to the Whiteman’s Valley school that it would give anyone the horrors to remain in the place for a month. Now sir I should like to know what right Mr Lee has to make such a damaging assertion. Does he think that after the settlers had contributed the site and nearly three-quarters of the timber for the erection of the school and school master’s residence and the building had been finished that his remarks coming from the Inspector of Schools would tend to the advancement of education or encouragement of the teacher? Some of the settlers have resided in the district for the last 15 years and what we felt as our greatest need was a school and now that our hopes are so near realised and a teacher to be appointed. Mr Lee kindly informs the Education Board that it would give anyone the horrors to remain in the place for a month. Surely we settlers would ere this have discovered some symptoms of this dreadful disorder or is it only a teacher who is liable to an attack? If so we would advise Mr Lee to furnish the teacher with a prescription to meet the case. I was led to think that part of the duties of a school inspector was to encourage education in outlying districts but looking at the utterances of Mr Lee I suppose I must have been mistaken. I am &c., A Settler Whiteman’s Valley 28<sup>th</sup> July.

*(Reference Papers past website Evening Post newspaper 31 July 1882 page 2)*

New Zealand Times newspaper 01 March 1883

The Upper Hutt Committee drew the attention of the board to the danger to the Whiteman's Valley School arising out of the fact that the acre surrounding the building was covered with dead timber. The matter was allowed to stand over.

*(Reference Papers past website New Zealand Times newspaper 01 March 1883 page3)*

New Zealand Times newspaper 26 April 1883

Education Board as an example of this take Whiteman's Valley School where the percentage of passes is 100 the highest attainable.

*(Reference Papers past website New Zealand Times newspaper 26 April 1883 page 3)*

New Zealand Times newspaper 18 December 1884 & New Zealand Mail 19 December 1884

The Committee of the Whiteman's Valley School have reported to the Education Board that the persons who practise larrikinism in the neighbourhood on the last anniversary of Guy Fawkes Day have promised that they will not again commit themselves until the 05<sup>th</sup> November 1885. The Board grateful apparently for small mercies have accepted this explanation

*(Reference Paper past website New Zealand Times 18 December 1884 page 2 & New Zealand Mail 19 December 1884)*

In 1885 Mrs Matilda FUGLE was the teacher at the Whiteman's Valley School. The teacher Matilda FUGLE age 40 years had been employed for 6 months and teacher for 18 years.

Evening Post 26 August 1885

Board of Education – The following appointment were agreed to Miss Fugle teacher Whiteman's.

*(Reference Papers past website Evening Post newspaper 26 August 1885)*

New Zealand Times newspaper 27 August 1885

Board of Education Whiteman's Valley – The Chairman's action suspending the teacher was confirmed and Mrs Fugle was appointed

*(Reference Papers past website New Zealand Times newspaper 27 August 1885 page 2)*

Matilda FUGLE position female school Whiteman's 1885 Wellington Education Board

*(Reference Archives NZ Wellington EB-W8/1 Education Board Wellington Inspectors reports)*

New Zealand Times 21 & 24 August 1885 & Wairarapa Standard 24 August 1885

Education Board Wellington 19<sup>th</sup> August 1885 – Applications stating qualifications and experiences will be received at this office up to Tuesday the 24<sup>th</sup> instant for the following appointments – Teacher Whiteman's Valley School salary L120 (other details not transcribed) – Arthur Dorset Secretary

*(Reference Papers past website New Zealand Times 21 & 24 August 1885 page 3 & Wairarapa Standard 24 August 1885)*

Evening Post newspaper 20 December 1886

The Schools Upper Hutt - The annual distribution of prizes took place on Friday last at the three schools under the Upper Hutt School Committee. Owing to the very kind thoughtfulness of Mr Perkins, who placed the sum of £25 at the disposal of the Committee the prizes were more numerous and of more intrinsic value than on previous occasions. At the Whiteman's Valley School the prizes were distributed by Mr R Hogan and at the Mungaroa by Mr Golder (Chairman of the county) and Mr Bengé.

*(Reference Papers past website Evening Post newspaper 20 December 1886 page 3)*

#Matilda FUGLE position female school Whiteman's 1886 Wellington Education Board

#Matilda FUGLE position female school Whiteman's 1887 Wellington Education Board

#Board of Education this morning – The resignation of Mrs Fugle (Whiteman's Valley) plus others reference Papers past website Evening Post newspaper 30 November 1887 page 2

New Zealand Times newspaper 26 – 27 July 1888

Education Board – The application of the Whiteman's Valley School Committee to have a sewing teacher appointed at the application for increase of salary by G Flux of Pauatahanui

*(Reference Papers past website New Zealand Times newspaper 26 – 27 July 1888 page 5)*

In 1888 Edward FODEN was the head master of Whiteman's Valley School.

Edward FODEN Master Whiteman's School 1888 Wellington Education Board Teachers

New Zealand Times newspaper 16 – 19 June 1889

Education Board – Applications which must be made on forms to be obtained at this office will be received up to Wednesday next the 21<sup>st</sup> instant for the following appointments - Head Teacher Whiteman's Valley School attendance 17 salary £80 and two rooms attached to school  
(Reference Papers past website New Zealand Times newspaper 16 -19 June 1889 page 1)

Edward FODEN Master Whiteman's School 1889 Wellington Education Board Teachers

New Zealand Times newspaper 27 March 1890 & New Zealand Mail 28 March 1890

Education Board – A grant of £5 for gravelling the Whiteman's Valley School ground was made to the Local Committee.

(Reference Papers past website New Zealand Times newspaper 27 March 1890 & New Zealand Mail 28 March 1890)

Edward FODEN Master Whiteman's School & Grace FODEN sewing Whiteman's School 1890 Wellington Education Board teachers

New Zealand Times newspaper 29-30 January 1891 & New Zealand Mail 30 January 1891

Education Board - Six months leave of absence was granted to Mr Edward Foden Whiteman's Valley School with a month's full pay and two months leave to Miss Mabel Evans of Porirua owing to ill health.

(Reference Papers past website New Zealand Times newspaper 29 January 1891 & New Zealand Mail 30 January 1891)

New Zealand Times newspaper 25 February 1892 & New Zealand Mail 26 February 1892

Education Board - The Board resolved to continue the salary of the teacher at Whiteman's Valley School notwithstanding that the attendance did not entitle the school to a capitation allowance.

(Reference Papers past website New Zealand Times 25 February 1892 page 2 New Zealand Times 25 February 1892)

In 1893 Miss Margaret Josephine DUNNE was the teacher at Whiteman's Valley School.

Whiteman's Valley School 23 May 1893 Inspector Robert Lee Teacher Margaret J Dunn age 29 at school 1 years 3 months

(Reference Archives New Zealand Wellington Office ADEX 16412 EB-W8 8/16Class schedules M-W 1893)

Evening Post newspaper 31 January 1894

Education Board – The Board decided that it could not increase the salaries of Mr C C Hubbard Kaituna School and Miss Dunne Whiteman's Valley School

(Reference Papers past website Evening Post newspaper 31 January 1894 page 2)

Whiteman's Valley School 11 June 1895 Robert Lee Inspector Teacher Margaret F Dunn 3½ years at school

(Reference Archives New Zealand Wellington Office ADEX 16412 EB-W8 11/22 Class schedules P-W 1895)

Miss Emily SLOAN was the teacher at Whiteman's Valley School around 1899.

New Zealand Times newspaper 10 November 1899

Hutt County Council – Mungaroa Riding – Constructed two and a half miles new road and about three miles of fencing of the same, costs about £700, had Government grant of £500. Put in new 20 foot bridge near Whiteman's Valley School (full details not transcribed)

(Reference Papers past website New Zealand Times newspaper 10 November 1899 page 3)

New Zealand Times newspaper 09-12 February 1900

Education Board Wellington 09<sup>th</sup> February 1900 – Applications which must be made on forms to be obtained at the office will be received up to Saturday the 17<sup>th</sup> instant for the following appointments - Teacher Whiteman's Valley School attendance 15 salary £80

(Reference Paper past website New Zealand Times newspaper 09-12 February 1900)

Miss Emily SLOAN was the teacher at Whiteman's Valley School before 1900.

Evening Post newspaper 06 March 1900

Miss Black one of the relieving teachers of the Board of Education has been instructed to take charge of the Whiteman's Valley school until a successor to Miss Sloan (promoted to the Mangaone School) has been appointed

*(Reference Papers past website Evening Post newspaper 06 March 1900 page 5)*

In 1900 Miss Catherine Bertha TUELY was the teacher of Whiteman's Valley School.

Evening Post newspaper 17 March 1900

Miss Tully has been appointed to the charge of the Whiteman's Valley School and Miss Dowdeswell has received the appointment of head teacher of the Oaitara School

*(Reference Papers past website Evening Post newspaper 17 March 1900 page 4)*

New Zealand Times newspaper 19 March 1900

Miss Tully has been appointed to the charge of the Whiteman's Valley School and Miss Dowdeswell has received the appointments of head teacher of the Kaitara School

*(Reference Paper past website New Zealand Times newspaper 19 March 1900)*

Evening Post newspaper 09 November 1900

Miss Catherine TULLY who is at present in charge of Whiteman's Valley School has been appointed teacher of the Kohini School

*(Reference Papers past website Evening Post newspaper 09 November 1900 page 4)*

New Zealand Mail newspaper 15 November 1900

Miss Catherine B Tuely has been promoted from the Whiteman's Valley School to the charge of the school at Kohinui

*(Reference Papers past website New Zealand Mail newspaper 15 November 1900 page 15)*

In 1901 Mary Catherine Helen GASCOYNE was the teacher of Whiteman's Valley School.

Cath H GASCOYNE 1901 position female school Whiteman's Valley 1901 Wellington Education Board

1902 & 1903 Hutt Electoral Roll

Mary Catherine Helen GASCOYNE Whiteman's Valley teacher

*(Reference Ancestry website New Zealand Electoral Rolls)*

Evening Post newspaper 28 May 1903

Education Board The resignation of Miss J M Dowling (Rakanui) and Miss M Gascoyne (Whiteman's Valley) were accepted

*(Reference Papers past website Evening Post newspaper 28 May 1903 page 2)*

In 1903 Miss Isabella Annie MERLET was the teacher at Whiteman's Valley School.

New Zealand Mail newspaper 24 June 1903

The following appointments of teachers have been made by the Wellington Board of Education – Miss Merlet to Whiteman's Valley to succeed Miss Gascoyne resigned (plus other names)

*(Reference Papers past website New Zealand Mail newspaper 24 June 1903 page 2)*

*Evening Post newspaper 12 July 1905)*

Evening Post newspaper 12 July 1905

Miss Merlet of the Whiteman's Valley School has been appointed Mistress of the Kohunui School.

*(Reference Papers past website Evening Post newspaper 12 July 1905 page 5)*

In 1906 Miss Elizabeth Hannah IRWIN was the teacher of Whiteman's Valley School

Elizabeth H IRWIN position female school Whiteman's Valley 1906 & 1907 Wellington Education Board

In 1908 Miss Kate Alice PATTLE was the teacher at Whiteman's Valley School.

Dominion newspaper 10 September 1908

The following appointments by the Wellington Education Board have been approved by the school committee concerned – Whiteman's Valley Miss K Pattle

*(Reference Papers past website Dominion newspaper 10 September 1908 page 6)*

Kate Alice PATTLE position female school Whiteman's Valley 1908 & 1909 Wellington Education Board

Evening Post newspaper 13 December 1909

Apology to Miss Pattle Teacher, also Chairman and Members of the Whiteman's Valley School Committee Messrs Swanson and Russell and Ladies and Gentlemen of Mungaroa. For the disturbance which occurred at Messrs Swanson and Russell's Shed on the evening of Friday the 10th day of December during the progress of a function in connection with the distribution of prizes to the school children. I William Minchin do humbly Apologise for the obscene language used by me within the hearing of the children also for assaulting Mr Russell on his own premises and since the occurrence I have repented .and pledge that the same conduct will' never do repeated by me and I regret that the gathering was brought to such an abrupt termination.

*(Reference Papers past website Evening Post newspaper 13 December 1909 page 1)*

Dominion newspaper 12 October 1910

A letter from the teacher in charge of Whiteman's Valley School making application for the provision of a footbridge over the Whiteman's Valley Stream was referred to the inspector for a report

*(Reference Papers past website Dominion newspaper 12 October 1910 page 6)*

In 1911 Miss Ada HARRISON was the teacher at Whiteman's Valley School

Dominion newspaper 15 April 1911

Whiteman's Valley School at present in charge of Miss Harrison of Christchurch is like the Wallaceville School on the down grade in the matter of diminishing attendance. A few months ago the roll number stood at 19, whilst today there are only 11 scholars all told. One family of eight has gone to Tasmania.

*(Reference Papers past website Dominion newspaper 15 April 1911 page 14)*

1911 Hutt Electoral Roll

- Ada HARRISON Schoolhouse Whiteman's Valley teacher spinster

*(Reference Ancestry website New Zealand Electoral Rolls)*

Hutt Valley Independent newspaper 09 September 1911

Whiteman's Valley School closed yesterday for holidays. Miss Harrison has gone South on vacation

*(Reference Papers past website Hutt Valley Independent newspaper 09 September 1911 page 3)*

Hutt Valley Independent newspaper 20 April 1912

The postal box has been placed at the road intersection near the Whiteman's Valley School. It is cleared by the mail contractor every Monday and Thursday.

*(Reference Papers past website Hutt Valley Independent newspaper 20 April 1912 Page 1)*

Hutt Valley Independent newspaper 23 August 1913

Miss Harrison's complaint re blocked drain fronting the Whiteman's Valley School was referred to the inspector to do what was necessary.

*(Reference Papers past website Hutt Valley Independent newspaper 23 August 1913 page 4)*



### Whiteman's Valley School Pupils - date unknown



(Reference Upper Hutt City Library Heritage collection Recollect website Kay Ruscoe Collection)

Hutt Valley Independent newspaper 15 March 1913

Whiteman's Valley – Teacher – Miss A Harrison

(Reference Papers past website Hutt Valley Independent newspaper 15 March 1913 page 3)

1914 Hutt Electoral Roll

- Ada HARRISON Schoolhouse Whiteman's Valley teacher spinster

(Reference Ancestry website New Zealand Electoral Rolls)

In 1914 Mrs Louisa Alethea HARNEY was the teacher at Whiteman's Valley School

New Zealand Times newspaper 17 October 1914

The Wellington Education Board has confirmed the following teacher's appointments – Mrs L HARVEY [sic] sole teacher Whiteman's Valley (plus other names)

(Reference Papers past website New Zealand Times newspaper 17 October 1914 page 3)

### 1915 Map of Manoeuvre area



(Reference Map of Manoeuvre Area Neighbourhood of Trentham Camp 1915 saved as UH Map1915 IMG\_4593.JPG)

New Times newspaper 22 June 1915

Acknowledged the following donations towards the equipment of the 65 beds being supplied to the hospital ship by the Military Hospital Guild - Whiteman's Valley 4 towels, half dozen khaki handkerchiefs (plus others)

(Reference Papers past website New Times newspaper 22 June 1915)

Dominion newspaper 22 July 1916 & New Zealand Times newspaper 24 July 1916

Ambulance Gifts – The St John Ambulance Brigade and Red Cross Society Nathans Buildings wish to acknowledge the following donations and gifts - Whiteman's Valley School per Mrs L A Harney, 6 pillow slips, 9 handkerchiefs, 3 head bandages (full details not transcribed)

(Reference Papers past website Dominion 22 July 1916 & New Zealand Times newspaper 24 July 1916 page 9)

New Zealand Times newspaper 26 August 1916

St John Ambulance – The St Ambulance Brigade and Red Cross Society Depot Committee desire to acknowledge with best thanks the following donations of hospital equipment and money received during the past three weeks at Nathan's Buildings – Whiteman's Valley School No name (full details not transcribed)

(Reference Papers past website New Zealand Times newspaper 26 August 1916 page 14)

New Zealand Times newspaper 26 April 1917

Education Department - The resignations of the following teachers as from the dates stated in each case were accepted by the Wellington Education Board at yesterday's meeting – Mrs Harney sole teacher Whiteman's Valley 30<sup>th</sup> April (plus others)

(Reference Papers past website New Zealand Times newspaper 26 April 1917 page 3)

Dominion newspaper 26 April 1917

Education Department - The following resignations were received – Miss Harvey [sic] sole teacher Whiteman's Valley (plus others)

(Reference Papers past website Dominion newspaper 26 April 1917 page 9)

New Zealand Times newspaper 09 May 1917

Wellington Education Board Vacancy List Whiteman's Valley (railway station Silverstream) sole teacher £110 to £140 and house

(Reference Papers past website New Zealand Times newspaper 09 May 1917 page 1)

In 1917 Mrs Georgina Catherine BASKETT was the sole teacher at Whiteman's Valley School

1919 survey map

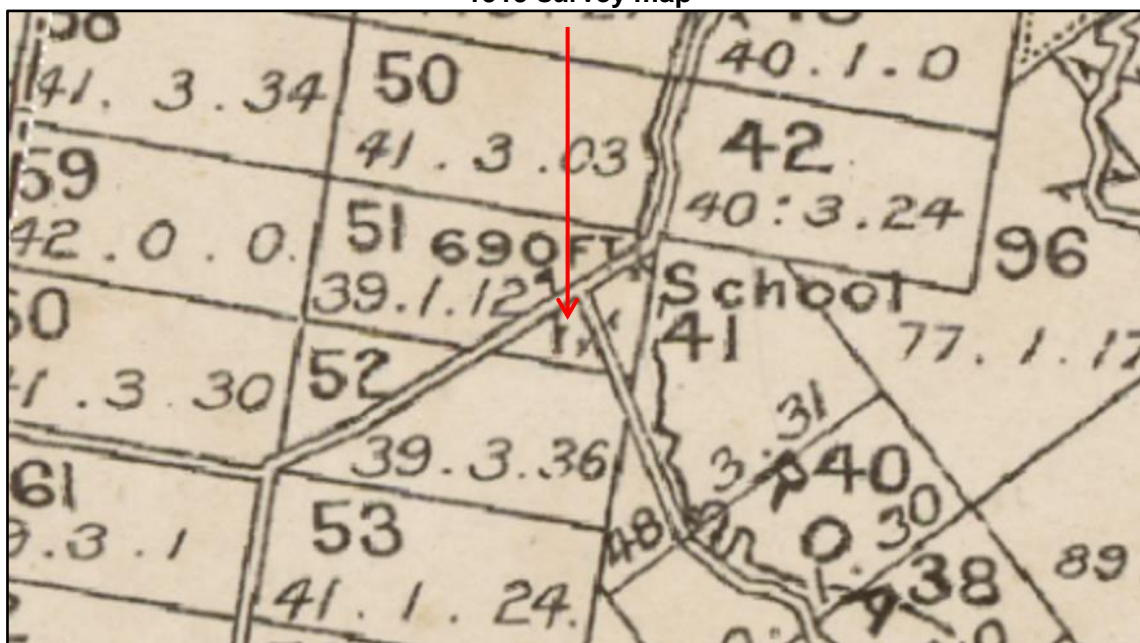



*(Reference Maps Past 1919 NZMS13 1919)*

Georgina C (Mrs) BASKETT / BASKETTE position sole school Whiteman's Valley 1917 & 1919 Wellington Education Board

1919 Hutt Electoral Roll

- Georgina Catherine BASKETT Whiteman's Valley married

*(Reference Ancestry website New Zealand Electoral Rolls)*

Evening Post newspaper 07 May 1919

School Teachers Education Board Appointments - The Wellington Education Board has made the following appointments of school teachers Whiteman's Valley sole teacher Mrs G C Baskette.

*(Reference Papers past website Evening Post newspaper 07 May 1919 page 7)*

Circa 1920s Whiteman's Valley School



First Whiteman's Valley School House built c1881. Accommodation was attached for the schoolteacher around 1928-1931. The school building burnt down between 1926 and 1935. Bill James on the night of the schoolhouse fire went round and released the dog that was tied up by the trees. Ivy Carr (teacher) wanted Bill to go in at the height of the fire to get her £60 that was in a jar. Bill replied that as the school was built in Rimu there was a lot of thick black smoke and it was too late to rescue the money. After the Cheese Factory was closed a temporary School was held in the vacant factory. Claude Swanson was one of the children who attended this school.

*(Reference Upper Hutt City Library Heritage collection Recollect website Kay Ruscoe Collection)*

New Zealand Times newspaper 17 December 1921

The results of the SPCA essay competition have been received from the judge have received from the judge Mr D M Yeats and prizes have been awarded as follows – Whiteman's Valley School 6

*(Reference Papers past website New Zealand Times newspaper 17 December 1921 page 5)*

Georgina C (Mrs) BASKETT position sole school Whiteman's Valley 1921 wellington Education Board

Evening Post newspaper 29 October 1923

A very enjoyable function was held in Whiteman's Valley the guest of honour being Mrs Baskette who is leaving the district to reside at Stokes Valley. On behalf of the district Mrs Basketts was presented with a gold wristlet watch and the chairman of the school committee spoke in highly eulogistic terms of her work in connection with the school stating that he was sure he was right in saying everyone was heartily-sorry that she was being transferred to another district. Mrs Baskette suitably replied Musical items from the pupils and others interspersed with dancing were much enjoyed and the singing of Auld Lang Syne brought a very successful social to a close.

*(Reference Papers past website Evening Post newspaper 29 October 1923 page 9)*

Circa 1926 Whiteman's Valley School



First Row – L to R first girl Lottie Johnson - Charles Edward Junior in front lying down - Rene Swanson middle row second from left with dog - Claude Swanson start of first row behind second child lying down - Glad and Phyl Russell (twins) first row.

*(Reference Upper Hutt City Library Heritage collection Recollect website Kay Ruscoe Collection)*

School children identified from photograph - JOHNSON Lottie (Charlotte born unknown parents unknown) & JOHNSON Charles Edward born 1907 parents Ellen & William Johnson & SWANSON Irene Edith (Rene) born 1911 parents Edith Constance & Charles Edward Swanson & SWANSON Claude James born 1921 parents Rose & Ray Clive Swanson & RUSSELL Phyllis May born 1911 parents Ivy Mary & Norman McKenzie Russell & RUSSELL Gladys May born 1911 parents Ivy Mary & Norman McKenzie Russell

Evening Post newspaper 03 October 1928

Wellington Education Board - Tenders will be received at the Education Board Office Mercer street Wellington until noon of Wednesday 10th October 1928 for Erection of Additions to Teacher's Residence Whiteman's Valley. Plans etc. may be seen at the office of Mr P Robertson Upper Hutt and the Board Office Wellington. The lowest or any tender not necessarily accented. G L Stewart Secretary

*(Reference Papers past website Evening Post newspaper 03 October 1928 page 4)*

Around circa 1930 Mrs Ivy Bell CARR nee Allan was the teacher of Whiteman's Valley School. Ivy's mother was Mrs Elizabeth ALLAN.

On Sunday 23 November 1930 Whiteman's Valley School was destroyed by fire.

Evening Post newspaper 25 November 1930

Whiteman's Valley School in the Upper Hutt district was totally destroyed by fire on Sunday morning. An elderly woman, Mrs Allen mother of the schoolmistress and a small grandson who were sleeping in the living quarters attached to the school narrowly escaped death having to leave by a window in their night attire. The flames were breaking through the walls when the grandson awakened.

*(Reference Papers past website Evening Post newspaper 25 November 1930 page 13)*



### Whiteman's Valley School



L to R Isbester? – Harrison – Cl – Dan – Harrison Adrian R & Front Steve Turvey – Bro – Arrison – Kel Carr (school teacher's son) Teacher Ivy Bell Carr [written on back of photograph] & Harrison worked for Johnson's Holman, Garth

*(Reference Upper Hutt City Library Heritage collection Recollect website Kay Ruscoe collection)*

School children identified from photograph - ISBESTER - Norman Gifford John St Clair born 1913 or Douglas St Clair born 1917 parents Violet Matilda & Arthur Gifford St Clair Isbester & HARRISON - Holman Robert HARRISON born 1920 & Alexander Olmond HARRISON born 1918 & Jock HARRISON born 1916 & Garth HARRISON born 1923 died 2011 parents Catherine & Arthur James Harrison & TURVEY - Steve/ Stephen Leonard born 1922 parents Marion MacCauley & Henry Steven / Stephen Turvey & CARR - Kelvin Allan born 1919 parents Ivy Bell & Martin James Carr

Hawkes Bay Tribune newspaper 25 November 1930

A Narrow Escape Wellington 24 November - The Whiteman's Valley School in Upper Hutt district was totally destroyed by fire on Sunday morning. An elderly woman Mrs Allen mother of the schoolmistress and a small grandson who were sleeping to the living quarters attached to the school narrowly escaped death having to leave by a window in their night attire. The flames were breaking through the walls when the grandson awakened her. The schoolmistress was away at the time in hospital.

*(Reference Papers past website Hawkes Bay Tribune newspaper 25 November 1930 page 7)*

Manawatu Standard newspaper 25 November 1930

Rural School Fire Last Minute Escape Wellington 25 November - Whiteman's Valley School was totally destroyed by fire at an early hour on Sunday morning. An elderly woman Mrs Allen mother of the schoolmistress and her small grandson who were sleeping in the living quarters attached to the school narrowly escaped death having to leave by a window in their night attire. The flames were breaking through the wall which separated the school from the living quarters when the grandson awakened her. With smoke filling the room and the flames in evidence Mrs Allen was quickly aware of her predicament. She ran to the window lifting the boy through first and followed him to safety. There was no hope of saving the school which was burned to the ground in a very short time

*(Reference Papers past website Manawatu Standard newspaper 25 November 1930 page 6)*

Evening Post newspaper 05 March 1931

Whiteman's Valley School - The Whiteman's Valley School which was recently destroyed by fire is to be replaced by the Wellington Education Board. The board has arranged for the purchase of half an acre of land adjoining the present school site and as soon as plans and specifications are prepared tenders will be called for the erection of the building. A grant for the school and land has been received by the board.

*(Reference Papers past website Evening Post newspaper 05 March 1931 page 12)*

Evening Post newspaper 03 March 1931

The Wellington Education Board announces the following teachers appointments – Miss H C Wilson assistant Whiteman's Valley

*(Reference Papers past website Evening Post newspaper 03 March 1931 page 5)*

Evening Post newspaper 11 April 1931

Tenders for the Erection of a new school building at Whiteman's Valley will be received at the Wellington Board Office Mercer Street Wellington until noon on Friday 17<sup>th</sup> April 1931. Plans and specifications may be obtained from P Robertson Main Road Upper Hutt and at the Board Office.

*(Reference Papers past website Evening Post newspaper 11 April 1931 page 16)*

The Evening Post newspaper dated 21 November 1931 recorded various voting places and included the Whiteman's Valley the Public School.

Evening Post newspaper 09 August 1932

The following appointments of teachers are announced by the Wellington Education Board – Mr J D McFarlane sole teacher Whiteman's Valley

*(Reference Papers past website Evening Post newspaper 09 August 1932 page 7)*

Dominion newspaper 05 May 1934

The Wellington Education Board has appointed the following teachers to Hutt Valley schools - Miss R E Hamilton as sole teacher to Whiteman's Valley.

*(Reference Papers past website Dominion newspaper 05 May 1934 page 22)*

Evening Post newspaper 13 April 1935

In 1934 there were 11 schools in Upper Hutt district with 1331 pupils made up of the follows – Upper Hutt State School (Upper Hutt, Trentham and Silverstream) total 695, Catholic Schools St Joseph's Parish and St Patrick's College total 480, private kindergarten class 15 total for Upper Hutt 1190, outlying valleys State schools Wallaceville, Whiteman's Valley, Te Marua, Kaitoke, Mangaroa, Karapoti total 141 – grand total 1331.

The schools at Wallaceville Settlement and Whiteman's Valley were side schools to Upper Hutt in the early days and had direct representation on the Upper Hutt School committees.

*(Reference Papers past website Evening Post newspaper 13 April 1935 page 14)*

1935 Wairarapa Electoral Roll

- Ivy Bell CARR Wallaceville married (teacher)
- Elizabeth ALLAN Wallaceville married

*(Reference Ancestry website New Zealand Electoral Rolls)*

Upper Hutt Weekly Review newspaper 28 February 1936

The Education Board has approved of the following alterations to the building in the local area. Alterations at Te Marua including a new residence also repairs and alterations at Whiteman's Valley and Mungaroa Schools.

*(Reference Papers past website Upper Hutt Weekly Review newspaper 28 February 1936 page 2)*

Evening Post newspaper 30 June 1936

The following appointments have been made by the Wellington Education Board Miss R Hamilton at present sole teacher at White's Valley to a similar position at Pahautauuni

*(Reference Papers past website Evening Post newspaper 30 June 1936 page 6)*

Evening Post newspaper 01 December 1936

Wellington Education Board – Whiteman's Valley School Site – Tenders are invited for the leasing of the Whiteman's Valley School Site (land only) containing approximately 1½ acres. Conditions on application to Board's Office Mercer Street. Tenders close noon 31 December – W I Deavoll Secretary

*(Reference Papers past website Evening Post newspaper 01 December 1936 page 18)*

Upper Hutt Weekly Review newspaper 06 May 1938

As a result of the Government's policy of centralization of schools the Whiteman's Valley and Wallaceville Schools have been closed down and the children from these schools are conveyed by bus to Upper Hutt.

*(Reference Papers past website Upper Hutt Weekly Review newspaper 06 May 1938 page 5)*

The Whiteman's Valley School was officially closed down in 1938.

The old Whiteman's Valley School was leased for Sunday school lessons for many years. The school was also used during national and local elections.

Evening Post newspaper 10 February 1939 page 11)

The Education Department approved a grant for the supply of chairs for the assembly hall [Upper Hutt]. The Department also approved part payment for the transport of pupils from Whiteman's Valley to the Wallaceville railway station.

*(Reference Papers past website Evening Post newspaper 10 February 1939 page 11)*

Whiteman's Valley School – date unknown



*(Reference Upper Hutt City Library Heritage collection Recollect website Whiteman's Valley School Kay Ruscoe collection)*



**December 1950 Sunday school held at Whiteman's Valley School**



[written on back of photograph] December 1950 Sunday School at the Old Whiteman's Valley School – Gospel Hall – Brethren Church – Mr Munn  
(Reference Upper Hutt City Library Heritage collection Recollect website Kay Ruscoe collection)

**1990 Whiteman's Valley School**



(Reference Upper Hutt City Library Heritage collection Recollect website Kay Ruscoe collection)



### 1990 Whiteman's Valley School



*(Reference Upper Hutt City Library Heritage collection Recollect website Kay Ruscoe collection)*

### 2022 School site - intersection Blue Mountains & Johnson & Whiteman's Valley Road



*(Reference maps past website LINZ Land Information New Zealand Airphoto)*

## Whiteman's Valley School Staff

<i>Time line</i>	<i>Whiteman's Valley School</i>
1881	Mr Henry James Underwood owner of Section No 51
1882	Mr Henry Cassan Messiter foundation teacher 1882-1885 circa
1885	Mrs Matilda Fugle teacher 1885-1887
1888	Mrs Edward Foden teacher 1888-1891
1892	Margaret Josephine Dunne teacher 1892-1895
1896	(unknown)
1899	Miss Emily Sloan teacher 1899-1900
1900	Miss Prudence Amelia Black relieving teacher 1900-1900
1900	Miss Catherine Bertha Tuely teacher 1900-1900
1901	Miss Mary Catherine Helen Gascoyne teacher 1901-1903
1903	Miss Isbella Annie Merlet teacher 1903-1905
1906	Miss Elizabeth Hannah Irwin teacher 1906-1907
1908	Miss Kate Alice Pattle teacher 1908-1909
1910	(unknown)
1911	Miss Ada Harrison teacher 1911-1914
1914	Mrs Louis Alethea Harney teacher 1914-1917
1917	Mrs Georgina Catherine Baskett teacher 1917-1923
1924	(unknown)
1930	Mrs Ivy Bell Carr teacher 1930-1935
1931	Miss Hilda Catherine Wilson assistant teacher 1931 - 1932
1932	Mr John Douglas McFarlane sole teacher 1932-1934
1934	Miss Rena Ellen Hamilton sole teacher 1934-1936
1937	(unknown)
1938	Education Board officially closed Whiteman's Valley School

### A – Z

#### **Mrs Georgina Catherine BASKETT – teacher 1917-1923**

0- Georgina Catherine HARPER born 08 April 1878 Cambridge New Zealand died 10 October 1973 Auckland New Zealand married 1908 New Zealand John Seaman BASKETT born 1877 died 1960 New Zealand

#Georgina Catherine Harper born 08 April 1878 Cambridge New Zealand reference RGO NZ birth registration 1878 folio 1161 website 1878/3894 parents Catherine Jane and James Harper

#Georgina Catherine Harper resident 1898 place Auckland date 25 February 1898 publication Wellington NZ Teachers Examinations NZ Gazette 25 February 1898 page 405

#Georgina Catherine Harper married 1908 New Zealand John Seaman BASKETT reference RGO NZ marriage registration 1908 folio 6360 website

#Georgina Catherine Mrs Baskett occupation teacher 1917 NZ Gazette page 2563

#Georgina C (Mrs) Baskett position sole school Whiteman's Valley 1917 wellington Education Board

#Georgina Catherine Baskett Whiteman's Valley married 1919 Hutt Electoral Roll

#Georgina C (Mrs) Baskette position sole school Whiteman's Valley 1919 Wellington Education Board

#School Teachers Education Board Appointments - The Wellington Education Board has made the following appointments of school teachers Whiteman's Valley sole teacher Mrs G C Baskette reference Papers past website Evening Post newspaper 07 May 1919 page 7

#Georgina C (Mrs) Baskett position sole school Whiteman's Valley 1921 wellington Education Board

#A very enjoyable function was held in Whiteman's Valley the guest of honour being Mrs Baskette who is leaving the district to reside at Stokes Valley. On behalf of the district Mrs

Baskette was presented with a gold wristlet watch and the chairman of the school committee spoke in highly eulogistic terms of her work in connection with the school stating that he was sure he was right in saying everyone was heartily-sorry that she was being transferred to another district. Mrs Baskette suitably replied Musical items from the pupils and others interspersed with dancing were much enjoyed and the singing of Auld Lang Syne brought a very successful social to a close reference Papers past website Evening Post newspaper 29 October 1923 page 9

#The following appointments of teachers have been made by the Wellington Education Board – Stokes Valley sole teacher Mrs G C Baskette (plus others) reference Papers past website Evening Post newspaper 04 October 1923

#Georgina Catherine Baskett Silverstream married & John Seamour BASKETT Silverstream builder 1925 Hutt Electoral Roll

#Georgina Catherine Baskett Silverstream married & John Seamour BASKETT Silverstream builder 1928 Wairarapa Electoral Roll

#Teachers appointments – The following appointments are announced by the Wellington Education Board – Te Ore Ore Mrs G C Baskette sole teacher (plus others) reference Papers past website Evening Post newspaper 03 February 1931

#Georgina Catherine Baskett (Mrs) teacher 1933 NZ Gazette 1933 page 626

#John Seaman Baskett died 1960 New Zealand reference RGO NZ death registration 1960 folio website 1960/26379 age 83 born about 1877

#Georgina Catherine Baskett died 1973 New Zealand reference RGO NZ death registration 1973 folio website 1973/35378 born 08 April 1878

#Georgina Catherine Baskett age 95 born about 1878 residence 117 Exmouth Road Northcote Auckland died 10 October 1973 New Zealand cremated 13 August 1973 buried 14 November 1973 Purewa cemetery Auckland

#Baskett 1 issue daughter Katherine Frances born 1909 New Zealand

---

#### **Miss Prudence Amelia BLACK teacher 1900**

0- Prudence Amelia BLACK born 12 January 1871 New Zealand died 08 September 1950 New Plymouth New Zealand married 1903 New Zealand John GLEESON born 1858 New Zealand died 19 November 1939 New Plymouth New Zealand

#Prudence Amelia Black born 1871 New Zealand reference RGO NZ birth registration 1871 folio website 1871/268 parents Hannah and John Black

#Miss Prudence Amelia Black Wellington Teachers Examinations and Licenses transcriptions 1900

#Miss Black one of the relieving teachers of the Board of Education has been instructed to take charge of the Whiteman's Valley school until a successor to Miss Sloan (promoted to the Mangaone School) has been appointed reference Papers past website Evening Post newspaper 06 March 1900 page 5

#The Whiteman's Valley School has been placed in charge of Miss Black one of the Education Board's relieving teachers in place of Miss Sloan who has been promoted to Mangaone school and whose successor has yet to be appointed reference Papers past website New Zealand Times newspaper 08 March 1900 page 28

#The motion memorandum was placed before the Board giving list of teachers whose salaries are in excess of the scale provided I the Board's regulations £32 P A Black Whiteman's Valley £27 10s reference Papers past website Evening Post newspaper 26 July 1900 page 2 & New Zealand Mail newspaper 02 August 1900

#Teachers' Salaries - Dreyers Rock P A Black £80 – £19 17s reference Papers past website Evening Post 31 January 1901

#Prudence Amelia Black married 1903 New Zealand John Gleeson reference Papers past website 1903 folio website 1903/1178

#Prudence Amelia Gleeson died 1950 New Zealand reference RGP NZ death registration 1950 folio website 1950/27381 age 79 born about 1871

---

#### **Mrs Ivy Bell CARR - teacher circa 1930-1935**

(Mrs Elizabeth Allan resided with daughter Mrs Ivy Bell Carr)

- 0- Elizabeth surname unknown born 1868 place unknown died 23 October 1938 Wellington New Zealand married John ALLAN born date and place unknown  
#Whiteman's Valley School in the Upper Hutt district was totally destroyed by fire on Sunday morning. An elderly woman, Mrs Allen mother of the schoolmistress and a small grandson who were sleeping in the living quarters attached to the school narrowly escaped death having to leave by a window in their night attire. The flames were breaking through the walls when the grandson awakened reference Papers past website Evening Post newspaper 25 November 1930 page 13  
#Elizabeth Allan Wallaceville married & Ivy Bell CARR Wallaceville married 1935 Wairarapa Electoral Supplementary Roll 1  
#In loving memory of Elizabeth Allan died 23 October 1938. Ivy, Kel and Fred buried Karori cemetery Wellington  
#Elizabeth Allan died 23 October 1938 Wellington New Zealand reference RGO NZ death registration 1938 folio website 1938/26351 age 70 born about 1868
- 0-0- Ivy Bell ALLAN born 1895 Westport New Zealand died 1973 New Zealand 1<sup>st</sup> married 1918 New Zealand Martin James CARR born 1889 Te Ore Ore Masterton New Zealand died 29 December 1966 Wellington Hospital New Zealand 2<sup>nd</sup> married 15 December 1939 Wellington New Zealand Frederick Edward Caley born 1891 died 1965 New Zealand  
#Ivy Bell Allan born 1895 Waimangaroa Nelson New Zealand reference RGO NZ birth registration 1895 folio website 1895/17799 parents Elizabeth and John Allan  
#Ivy Bell Allan married 1918 New Zealand Martin James CARR reference RGO NZ marriage registration 1918 folio website 1918/3119 (divorced 12 December 1939)  
#Ivy Bell Carr Occidental Hotel married 1919 Palmerston (North) Electoral Roll  
#Alleged Assault School Teacher and Gisborne Merchant – The claim of the school teacher Mrs Ivy Bell Carr against Lionel George Clare for 5000 damages for alleged criminal assault was before Mr Justice Salmond and a common jury in the Supreme Court today reference Papers past website Nelson Evening Mail newspaper 28 June 1924 pg 5  
#Ivy Bell Carr 5 Clive Square married & Martin James Carr 5 Clive Square stock dealer 1925 & 1928 Napier Electoral Roll  
#Whiteman's Valley School in the Upper Hutt district was totally destroyed by fire on Sunday morning. An elderly woman, Mrs Allen mother of the schoolmistress and a small grandson who were sleeping in the living quarters attached to the school narrowly escaped death having to leave by a window in their night attire. The flames were breaking through the walls when the grandson awakened reference Papers past website Evening Post newspaper 25 November 1930 page 13  
#Ivy Bell Carr 5 Clive Square married 1931 Napier Electoral Roll  
#Ivy B Carr 1933 Teacher Wellington NZ Gazette 1933 page 632  
#Ivy Bell Carr Wallaceville married & Elizabeth Allan Wallaceville married 1935 Wairarapa Electoral Supplementary Roll 1  
#Ivy Bell Carr 17 Daniell Street spinster & Elizabeth Allan 17 Daniell Street married 1938 Wellington South Electoral Supplementary Roll 1  
#Ivy B Carr 1940 Teacher Wellington NZ Gazette 1940 page 506 & 590  
#Ivy Bell Carr married 1939 New Zealand Frederick Edward Caley reference RGO NZ marriage registration 1939 folio website 1939/14306  
#Ivy Bell Caley 237 Cuba Street married 1943 Wellington North Electoral Roll  
#Frederick Edward Caley died 1965 New Zealand reference RGO NZ death registration 1965 folio website 1965/28545 age 74 born about 1891  
#Ivy Bell Caley died 1973 New Zealand reference RGO NZ death registration 1973 folio website 1973/43013 age 73 born about 1900
- 0-0-0- Kelvyn / Kelvin Allan CARR born 23 April 1919 New Zealand died 1989 New Zealand  
#Kelvyn Allan Carr born 1919 New Zealand reference RGO NZ birth registration 1919 folio website 1919/10647 parents Ivy Bell and Martin James Carr  
#Kelvin Allan Carr died 1989 New Zealand reference RGO NZ death registration 1989 folio website 1989/47529 born 23 April 1919

---

**Miss Margaret Josephine DUNNE – teacher 1892-1895**

- 0- Margaret Josephine DUNNE born 1864 Fife Scotland died date and place unknown



#Margaret Josephine Dunne married 1890 New Zealand Walter Essex Cross reference RGO NZ marriage registration 1890 folio 3335 website 1890/3143

#A peculiar divorce case was heard by the Chief Justice this morning. Margaret Dunn formerly school mistress at Reefton sued for a divorce from Walter Essen Cross of Wellington on the grounds of the latter's bigamy. The evidence showed that he had been married in London in 1872 to a wife who is still alive and testified in Court. It further appeared that he had told Dunn when her married witness that he had another wife who died after his second marriage. There was no appearance of Cross and a decree nisi was granted to be made absolute in 14 days reference Paper past website Thames Star newspaper 19 September 1891 page 2

#Margaret J Dunne position Assistant Female School Kilbirnie 1891 Wellington Education Board

#Messrs Chapman Fitzgerald and Tripp solicitors are advertising for information as to the whereabouts or if dead of the death James Dunn and Margaret Dunn children of the late Wm Dunn of Newburgh County Fife Scotland reference Papers past website New Zealand Times newspaper 04 August 1892 page 2

#Whiteman's Valley School 23 May 1893 Inspector Robert Lee Teacher Margaret J Dunn age 29 at school 1 years 3 months reference Archives New Zealand Wellington Office ADEX 16412 EB-W8 8/16 Class schedules M-W 1893

#Education Board – The Board decided that it could not increase the salaries of Mr C C Hubbard Kaituna School and Miss Dunne Whiteman's Valley School reference Papers past website Evening Post newspaper 31 January 1894 page 2

#Whiteman's Valley School 11 June 1895 Robert Lee Inspector Teacher Margaret F Dunn 3½ years at school reference Archives New Zealand Wellington Office ADEX 16412 EB-W8 11/22 Class schedules P-W 1895)

#We shall be glad to receive any information of the whereabouts or if dead or of the Death of James Dunn and Margaret Dunn the children of William Dunn late of Newburgh in the County of Fife Deceased. Both James and Margaret Dunn were last heard of at Ballarat in the Colony of Victoria – Chapman Fitzgerald & Tripp solicitors 12 Brandon Street Wellington reference Papers past website Hawkes Bay Herald newspaper 05 August 1892 page 3

#License To Teach - Miss Margaret Josephine Dunne residence year about 1895 residence place Southland publication date 29 June 1895 publication place Wellington New Zealand Education Board reference New Zealand Gazette 29 June 1895 page 1051

---

### **Mr Edward FODEN headmaster 1888-1891**

Mrs Grace Eliza FODEN teacher sewing 1890

0- Edward FODEN born 1854 baptised 06 August 1854 Newcastle under Lynne St George Staffordshire England died 18 October 1947 Hawera New Zealand married 09 February 1888 Fielding New Zealand Grace Eliza BRAY born 1868 died 16 December 1941 Hawera New Zealand

#Edward Foden born 1854 baptised 06 August 1854 Newcastle under Lynne St George Staffordshire England to parents Lucy and Thomas Foden (1861 census Aston Duddeston)

#Edward Foden residential Wallaceville schoolmaster 1880-1881 Hutt Electoral Roll

#The following appointment were recommended to be made – Mungaroa School Mr Foden reference Papers past website Evening Post newspaper 27 April 1881 page 2

#Edward Foden residential Wallaceville schoolmaster 1882-1883 Hutt Electoral Roll

#Edward Foden residential Wallaceville schoolmaster 1887 Hutt Electoral Roll

#Mr Edward Foden has been selected by the Board for appointment to the Wallaceville School and as the settlers in the district had preciously petitioned in his favour it is assumed that the confirmation of his appointment by the local committee is merely a matter of favour reference Evening Post newspaper 04 April 1888 page 2

#Edward Foden Master Whiteman's School 1888 Wellington Education Board Teachers

#Grace Eliza Bray born 1868 New Zealand reference RGO NZ birth registration 1868 folio website 1868/21482 parents Emma and Charles Bray

#Edward Foden married 09 February 1888 Fielding New Zealand Grace E Bray reference RGO NZ marriage registration 1888 folio 0855 website 1888/1150

#Edward Foden Master Whiteman's School 1889 Wellington Education Board Teachers  
#Edward Foden residential Wallaceville schoolmaster 1890 Hutt Electoral Roll  
#Grace Foden sewing Whiteman's 1890 Wellington Education Board  
#Edward Foden Master Whiteman's School 1890 Wellington Education Board Teachers  
#Education Board Leave of absence for six months was granted to Mr Edward Foder [sic] Whiteman's Valley with one month's full pay reference Papers past website Evening Post newspaper 28 January 1891 page 2  
#Education Board - Six months leave of absence was granted to Mr Edward Foden Whiteman's Valley School with a month's full pay and two months leave to Miss Mabel Evans of Porirua owing to ill health reference Papers past website New Zealand Times newspaper 29 January 1891 & New Zealand Mail 30 January 1891  
#Shipping The following is the list of passengers which arrived by the Ruahine from London early on Wednesday for Wellington – E Foden, Mesdames Foden, Messrs T Foden (plus others not transcribed) reference Papers past website New Zealand Mail newspaper 02 January 1896 page 20  
#Grace Eliza Foden died 16 December 1941 Hawera New Zealand reference RGO NZ death registration 1941 folio website 1941/27216 age 73 born about 1868  
#Edward Foden died 18 October 1947 Hawera New Zealand reference RGO NZ death registration 1947 folio website 1947/26377 age 93 born about 1854  
#Hawera cemetery burial records Plot 37 Grace Eliza Foden buried 18 December 1941 (Wilson Street Hawera) – Plot 38 Edward Foden buried 20 October 1947  
#Foden 5 Issue Frederick Charles born 1888 & Edward Genders born 1893 & Norman Arthur born 1894 & William Roy born 1896 & Ted Noel born 1904 all born in New Zealand to parents Grace Eliza and Edward Foden.

---

**Mrs Matilda FUGLE teacher 1885-1887**

- 0- **Matilda LAKEMAN** born 1844 London England died 10 February 1903 Nelson New Zealand married **James Lansdell FUGLE** born unknown died unknown  
#Matilda Lakeman married 17 August 1852 Westminster London England James Lansdell Fuggle  
#Motupiko [school] **Mrs Fugle** It was at one time in contemplation to close this school the daily attendance having dwindled down to six. The appointment of a new teacher about two months ago coupled with the threat of withdrawing all pecuniary assistance unless a change for the better took place speedily had the effect of more than doubling the attendance at once. It is to be hoped that under the present management this very backward and thinly attended school may yet take a respectable place among our smaller schools reference papers past website Nelson Examiner and New Zealand Chronicle newspaper 24 August 1870 page 3  
#Motupiko (14 present) Mrs Fugle I regret that I can record no improvement here during the past year. In one respect indeed there is a decided falling off. The extraordinary drawl with which all the children (with one exception) read and which showed some symptom of abatement last year is more noticeable than ever. The writing is slovenly the spelling full of mistakes and three out of four of the easy sums that I set were brought up wrong. Nevertheless the rate of attendance 75 per cent is exceptionally high reference Papers past website Nelson Examiner and New Zealand Chronicle newspaper 25 July 1873 page 3 (Nelson Evening Mail 25 July 1874 & Colonists 15 August 1874 & 24 July 1875  
#Port of Wellington arrivals – per Otago Cabin passengers from Nelson Mrs and Miss Fugle (plus other not transcribed) reference Paper past website Evening Post 26 February 1876  
#Board and Residence – Mrs FUGLE can accommodate a few single gentlemen at the corner of Willis and Ghuznee streets same side as St Peter's Church reference Papers past website Evening Post newspaper 05 June 1876 page 3 (plus other dates)  
#Clovally House Plimmers Terrace Having taken the above Mrs Fugle can offer comfortable Board and Residence to a few gentlemen. Plunge and shower baths reference Papers past website Evening Post newspaper 24 June 1878 page 3 plus other dates to 1879  
#Board of Education - Tauherinikau – Mrs Fugle was appointed to the Tauherinikau school to take charge in July reference Papers past website New Zealand Times 29 May 1879  
#Tauherinikau School (Mrs Fugle mistress) number on books 16 percentage of passes 75 generally satisfactory. The failures were principally dull children and there was evidence of

honest work. The working condition of the school was satisfactory and the teaching staff competent reference Papers past website Wairarapa Daily Times newspaper 29 March 1884  
#Board of Education – The following appointment were agreed to Miss Fugle teacher Whiteman's (plus others) reference Papers past website Evening Post 26 August 1885  
#Board of Education Whiteman's Valley – The Chairman's action suspending the teacher was confirmed and Mrs Fugle was appointed reference Papers past website New Zealand Times newspaper 27 August 1885 page 2  
#Matilda Fugle position female school Whiteman's 1885 Wellington Education Board  
#Matilda Fugle Whiteman's Valley 1885 Wellington Education Board reference Archives NZ EB-W8/1 (Education Board Wellington)  
#Matilda Fugle position female school Whiteman's 1886 Wellington Education Board  
#Matilda Fugle position female school Whiteman's 1887 Wellington Education Board  
#Board of Education this morning – The resignation of Mrs Fugle (Whiteman's Valley) plus others teachers not transcribed reference Papers past website Evening Post newspaper 30 November 1887 page 2  
#Matilda Fugle died 1903 New Zealand reference RGO NZ death registration 1903 folio website 1903/1376 age 79 born about 1824  
#Death Fugle On the 10<sup>th</sup> February at the Nelson Hospital Matilda Fugle late of Stanley Brook aged 79 years reference Papers past website Nelson Evening Mail newspaper 14 February 1903  
#Fugle issue recorded in her will sons Arthur William Fugle & Harold Ernest Fugle daughter Mrs Edith Johnson

---

#### **Miss Mary Catherine Helen GASCOYNE teacher 1901-1903**

0- Mary Catherine Helen GASCOYNE born 01 January 1840 West Bengal India died 06 August 1929 Hastings New Zealand (never married)  
#Mary Catherine Helen Gascoyne born 01 January 1840 West Bengal India baptised 23 February 1840 to parents Isabella Augusta Eliza (died 1903 Nelson) and Charles Manners Gascoigne  
#Mary Catherine Helen Gascoyne Washington Road school teacher residential 1896 Nelson Electoral Roll  
#Mary Catherine Helen Gascoyne 24 Tinakori Road Spinster residential 1899 Wellington Electoral Roll  
#Mary Catherine Helen Gascoyne 24 Tinakori Road Spinster residential 1900 Wellington Electoral Roll  
#Cath H Gascoyne 1901 position female school Whiteman's Valley 1901  
#Mary Catherine Helen Gascoyne Whiteman's Valley teacher 1902 Hutt Electoral Roll  
#Mary Catherine Helen Gascoyne Whiteman's Valley teacher 1903 Hutt Electoral Roll  
#The following appointments of teachers have been made by the Wellington Board of Education – Miss Merlet to Whiteman's Valley to succeed Miss Gascoyne resigned (plus other names) reference Papers past website New Zealand Mail 24 June 1903 page 2  
#Education Board The resignation of Miss J M Dowling (Rakanui) and Miss M Gascoyne (Whiteman's Valley) were accepted reference Evening Post newspaper 28 May 1903 page 2  
#The following appointments of teachers have been made by the Wellington Board of Education – Miss Merlet to Whiteman's Valley to succeed Miss Gascoyne resigned (plus other names) reference Papers past website New Zealand Mail 24 June 1903 page 2  
#Mary Catherine Helen Gascoyne Whiteman's Valley teacher 1905-1906 Hutt Electoral Roll  
#Mary Catherine Helen Gascoyne Urenui teacher 1905-1906 Egmont Electoral Roll  
#Mary Catherine Helen Gascoyne 201 Nelson Street Hastings spinster 1928 Hawkes Bay Electoral Roll  
#Mary Gascoyne died 06 August 1929 Hastings reference RGO NZ death registration 1929 folio website 1929/7182 age 89 born about 1840 (buried Old Napier cemetery)  
#Mary Catherine Helen Gascoyne spinster Hastings probate 1929 Napier Court reference Archives NZ Wellington AAOM W3846 0971/1929 file date 28 August 1929 Will

---

#### **Miss Rena Ellen HAMILTON sole teacher 1934 -1936**

- 0- Rena Ellen HAMILTON born 1891 Wellington New Zealand died 1947 Wellington New Zealand (never married)  
#Rena Ellen Hamilton born 1891 Wellington New Zealand reference RGO NZ birth registration 1891 folio website 1891/9686 parents Mary Ann and William John Hamilton  
#Rena Ellen Hamilton C/- W Pickett Pongaroa spinster 1922 Masterton Electoral Roll  
#Rena Ellen Hamilton Pongaroa spinster 1922 Masterton Electoral Roll  
#Rena Ellen Hamilton Kohiku Pongaroa spinster 1928 Masterton Electoral Roll  
#Rena Ellen Hamilton Duntroon Blenheim spinster 1928 Wairau Electoral Roll Marlborough  
#Rena Ellen Hamilton Whareama spinster 1931 Wairarapa Electoral Roll  
#The Wellington Education Board has appointed the following teachers to Hutt Valley schools - Miss R E Hamilton as sole teacher to Whiteman's Valley reference Papers past website Dominion newspaper 05 May 1934 page 22  
#The following appointments have been made by the Wellington Education Board Miss R Hamilton at present sole teacher at Whiteman's Valley to a similar position at Pahautanui reference Papers past website Evening Post newspaper 30 June 1936 page 6  
#Rena Ellen Hamilton Pahautanui spinster 1938 & 1941 & 1946 Otaki Electoral Roll  
#Rena Ellen Hamilton died 1947 Wellington New Zealand reference RGO NZ death registration 1947 folio website 1947/18943 age 55 born about 1892 (buried Karori cemetery)

---

**Mrs Louis Alethea HARNEY – teacher 1914-1917**

- 0- Louisa Alethea EDKINS born 26 March 1870 Carolina USA died April 1950 New Zealand 1<sup>st</sup> married 1896 Dannevirke New Zealand William HARNEY born 1888 place unknown 03 September 1926 New Zealand 2<sup>nd</sup> 1934 New Zealand Robert Lang Frederick PAIGE born 187 place unknown died 1938 Nelson New Zealand  
#Intention to marry application date 12 November 1896 Dannevirke district Louisa Althea Edkins age 26 spinster dwelling Dannevirke 4 days & William Harney bachelor labourer age 38 years dwelling Dannevirke 2 months intend to marry House of Mr W H Edkins Dannevirke by Alex Grant registrar R J Walsh reference Archives NZ Wellington  
#Louisa Althea Edkins married 1896 New Zealand William Harvey / Harney age 38 reference RGO NZ marriage registration 1896 folio 3601 website 1896/4874  
#Louisa Alethea Harney Cape Foulwind married & William Harney Cape Foulwind labourer 1911 Buller Electoral Roll West Coast  
#The Wellington Education Board has confirmed the following teacher's appointments – Mrs L Harvey [sic] sole teacher Whiteman's Valley (plus other names) reference Papers past website New Zealand Times newspaper 17 October 1914 page 3  
#Acknowledged the following donations towards the equipment of the 65 beds being supplied to the hospital ship by the Military Hospital Guild - Whiteman's Valley 4 towels, half dozen khaki handkerchiefs (plus others) reference Papers past website New Times 22 June 1915  
#Ambulance Gifts – The St John Ambulance Brigade and Red Cross Society Nathans Buildings wish to acknowledge the following donations and gifts - Whiteman's Valley School per Mrs L A Harney 6 pillow slips, 9 handkerchiefs, 3 head bandages (full details not transcribed) reference Papers past website Dominion 22 July 1916 & New Zealand Times newspaper 24 July 1916 page 9  
#Education Department - The resignations of the following teachers as from the dates stated in each case were accepted by the Wellington Education Board at yesterday's meeting – Mrs Harney sole teacher Whiteman's Valley 30<sup>th</sup> April (plus others) New Zealand Times newspaper 26 April 1917 page 3  
#Education Department - The following resignations were received – Miss Harvey [sic] sole teacher Whiteman's Valley (plus others) Dominion newspaper 26 April 1917 page 9  
#Wellington Education Board Vacancy List Whiteman's Valley (railway station Silverstream) sole teacher £110 to £140 and house reference Papers past website New Zealand Times newspaper 09 May 1917 page 1  
#Louisa Alethea Harney Kaitoke married & William Harney Kaitoke firewood contractor 1919 Otaki Electoral Roll  
#Louisa Alethea Harney Kaitoke Wairarapa Line married 1919 Hutt Electoral Roll  
#Information has been received by the police that a fire at Kaitoke yesterday totally destroyed a six roomed house owned by Mr Arthur Young and occupied by Mr William Harney. The

advice stated that nothing was saved but beyond this no other particulars were available. Further inquiries are being made by the Upper Hutt police reference Papers past website Evening post newspaper 31 January 1920 page 5

#William Harney Home for Incurables Buckle Street patient 1922 Wellington Central Elect Roll

#William Harney died 03 September 1926 New Zealand reference RGO NZ death registration 1926 folio website 1926/6701 age 38 born about 1888

#The friends of the late William Harney are invited to attend his Funeral which will leave St Joseph's Church Buckle Street on Monday at 9.30 am for the Cemetery Karori Requiem Mass will be celebrated at 9 am – Hickmott and Sons Funeral Director reference Papers past website Evening Post newspaper 04 September 1926 page 4

#In loving memory of William James Harney who passed away 03 September 1926 RIP (Hickmott) buried Area 03 Block C Row 07 Plot 041 Karori cemetery Wellington

#Louisa Alethea Harney Ngamoko widow 1928 Waipawa Electoral Roll

#Louisa Alethea Harney married 1934 New Zealand Robert Lang Frederick Paige reference RGO NZ marriage registration 1934 folio 09107 website 1934/7309

#Robert Land Frederick Paige died 1938 New Zealand reference RGO NZ marriage registration 1938 folio website 1938/23338 age 68 born about 1870

#Louisa Althea Paige Sherry River married 1941 Motueka Electoral Roll Tasman

#Louisa Alethea Page [sic] died May 1943 New Zealand reference RGO NZ death registration 1943 folio website 1943/21829 age 73 born about 1871

#In loving memory of Louisa Alethea beloved wife of the late Robert Laing Frederick Paige of Sherry River Nelson died 14 May 1943 aged 73 years buried 15 May 1943 Anglican J Row 3 plot 41 Waikumete Cemetery Auckland

#Harney issue daughter Vete Louisa Ruth Harney born 1899 New Zealand

---

#### **Miss Ada HARRISON teacher 1911-1914**

0- Ada HARRISON born 30 September 1865 Australia died 25 May 1938 Wellington New Zealand (never married)

#Miss Ada Harrison of Christchurch has petitioned Parliament for a position under the Education Department in accordance with the recommendation of the Select Education Committee of last session. Miss Harrison says that her dismissal from a position in the Te Oranga Home has damaged her reputation and has prevented her from obtaining any engagement as a teacher. Mr Taylor introduced the petition reference Papers past Lyttleton Times newspaper 02 July 1910 page 10

#Miss Ada Harrison teacher NZ Gazette 1910 page 1837

#Whiteman's Valley School at present in charge of Miss Harrison of Christchurch is like the Wallaceville School on the down grade in the matter of diminishing attendance. A few months ago the roll number stood at 19, whilst today there are only 11 scholars all told. One family of eight has gone to Tasmania reference Papers past website Dominion 15 April 1911 page 14

#Ada Harrison Schoolhouse Whiteman's Valley teacher spinster 1911 Hutt Electoral Roll

#Whiteman's Valley School closed yesterday for holidays. Miss Harrison has gone South on vacation reference Papers past website Hutt Valley Independent 09 September 1911 page 3

#Whiteman's Valley – Teacher – Miss A Harrison reference Papers past website Hutt Valley Independent newspaper 15 March 1913 page 3

#Miss Harrison's complaint re blocked drain fronting the Whiteman's Valley School was referred to the inspector to do what was necessary reference Papers past website Hutt Valley Independent newspaper 23 August 1913 page 4

#Ada Harrison Schoolhouse Whiteman's Valley teacher spinster 1914 Hutt Electoral Roll

#Ada Harrison Café de Paris Hotel Main Street spinster 1919 Palmerston Electoral Roll

#Ada Harrison died 1938 New Zealand reference RGO NZ death registration 1938 folio website 1938/18001 age 72 born about 1856

#Obituary Miss A Harrison former Teacher at Kohinui - Many on the West Coast and teachers in the national education service will mourn the passing in Wellington last week of Miss Ada Harrison at the age of 73. Miss Harrison was born in Australia on September 30, 1865 came to the Dominion at the age of nine and continued her education at the Greymouth Public School. She began teaching in 1883 at the age of 18 and on her retirement in January 1919 had given service as assistant head teacher or sole teacher in the schools at Hatters Terrace,



Taylorville, Ngahere, Russell, Helensville, Te Oranga Home, Swannanoa, Whiteman's Valley, Kohinui and Mauriceville. The pall-bearers at the funeral on 26 May were Messrs Clive and Edward Harrison Hawera (nephews), Mr C Fitzgerald, Dr Beaumont and the Minister of Education Hon. P Fraser. The chief mourners were Mr Henry Harrison brother a farmer at Kutarere and Mrs E A Harrison, Hawera sister-in-law. Among those present were Mrs Bentley president of the Wellington women's branch of the New Zealand Labour Party, Mrs Thomas, Mrs Smith and Mrs Francis, representing the branch, Miss Willis, Miss O'Brien and Mrs Roach. The service at the Karori Crematorium was conducted by the Rev. W Gilmour, of the Kent Terrace Presbyterian Church. Miss Harrison is survived by a younger brother Mr Henry Harrison Kutarere. An elder brother also a teacher died at Hawera in 1936. Miss Harrison was for many years connected with religious and temperance organisations and was an active worker for the Labour Party. She had many friends in Australia particularly in Queensland to which State she was a frequent visitor reference Papers past website Pahiatua Herald newspaper 01 June 1938 page 5

#Hawera Cemetery Taranaki Sacred to the memory of Edwin beloved husband of Lucy Harrison died 26<sup>th</sup> June 1936 aged 75 years - also Lucy Caroline wife of Edwin Harrison died 11<sup>th</sup> August 1950 aged 79 years - their son Ellis Eugene 25/240 NZEF killed on the Somme 01<sup>st</sup> October 1916 – also Ada sister of Edwin Harrison died at Wellington 25<sup>th</sup> May 1938

---

#### **Miss Elizabeth Hannah IRWIN – teacher 1906-1907**

0- Elizabeth Hannah IRWIN born 10 October 1880 place unknown died 08 November 1972 New Zealand married 1908 New Zealand Charles Frank Galliers born 1882 died 1949 New Zealand

#Elizabeth H Irwin position female school Whiteman's Valley 1906 Wellington Education Board

#Hannah E Irwin position female school Whiteman's Valley 1907 Wellington Education Board

#Hannah E Irwin position female school Whareama 1907 Wellington Education Board

#Hannah E Irwin 1908 AJHR School Teacher Index 1908 Appendix E-1 page 35

#Elizabeth Hannah Irwin 1908 Teacher wellington NZ Gazette 1908 page 1910

#Elizabeth Hannah Irwin married 1908 Charles Frank Galliers reference RGO NZ marriage registration 1908 folio 5264 website 1908/6682

#Elizabeth Hannah Galliers 4 Williams Street Petone married & Charles Frank Galliers 4 Williams Street Petone electrician 1914 Hutt Electoral Roll

#Elizabeth Hannah Galliers Maunarakhi Petone married & Charles Frank Galliers Maunarakhi Petone electrician 1914 Hutt Electoral Roll

#Elizabeth Hannah Galliers Maunarakhi Petone married & Charles Frank Galliers Maunarakhi Petone electrician 1935 Hutt Electoral Roll

#Charles Frank Galliers died 1949 New Zealand reference RGO NZ death registration 1949 folio website 1949/17318 age 67 born about 1882

#Elizabeth Hannah Galliers 123 Austin Street widow 1957 Wellington Central Electoral Roll

#Elizabeth Hannah Galliers died 08 November 1972 New Zealand reference RGO NZ death registration 1972 folio website 1972/24895 born 10 October 1880 (buried Taruheru Lawn cemetery Gisborne Poverty Bay East Cape

#Elizabeth Hannah Galliers widow 1972 Upper Hutt Probate Wellington Court reference Archives NZ Wellington AAOM 6031 1493/1972 filed date 24 November 1972 Will

#Galliers 5 issue Charles James born 1909 & Gertrude Louisa born 1910 & Frances Elizabeth born 1912 & Henry William born 1917 & Frank Hugh born 1917 all in New Zealand

---

#### **Mr John Douglas MCFARLANE sole teacher 1932-1934**

0- John Douglas MCFARLANE born 15 July 1906 place unknown died 1999 New Zealand

#The following appointments of teachers are announced by the Wellington Education Board – Mr J D McFarlane sole teacher Whiteman's Valley reference Papers past website Evening Post newspaper 09 August 1932 page 7

#Mr J D McFarlane has been appointed to fill the vacancy on the Greytown District High School staff reference Wairarapa Daily Times newspaper 08 February 1934 page 4

#John Douglas McFarlane 5 Mills Road student 1931 & 1935 & 1938 & 1941 & 1949 & 1954 Wellington Suburbs & Wellington West (1938) & Brooklyn (1949) & Karori (1954) Electoral Roll

#John Douglas McFarlane 075305 Teacher 5 Mills Road Brooklyn Wellington WW2 Ballot lists 06 November 1940 & 06 August 1941 & 01 June 1942 granted commission in the Air Training Corps in rank of Pilot Officer & 01 December 1943 Pilot Officers to be Flying Officers &

#John Douglas McFarlane 5 Mills Road Public Service 1957 & 1963 & 1972 (retired) Island Bay Electoral Roll Wellington

#John Douglas McFarlane 10 Whitley Avenue Upper Hutt retired 1995 Rimutaka Electoral Roll

#John Douglas McFarlane died 1999 New Zealand reference RGO NZ death registration 1999 folio website 1999/17555 born 15 July 1906

---

#### **Miss Isabella Annie MERLET teacher 1903-1905**

0- Isabella Annie MERLET born 1876 place unknown died 1938 Palmerston North New Zealand married 1916 New Zealand Wilfred Winton KIDD born 1883 New Zealand died 1944 New Zealand

#The following appointments of teachers have been made by the Wellington Board of Education – Miss Merlet to Whiteman’s Valley to succeed Miss Gascoyne resigned (plus other names) reference Papers past website New Zealand Mail 24 June 1903 page 2

#Isabella A Merlet Female Whiteman’s Valley 1904 Wellington Education Board Teacher

#Miss Merlet of the Whiteman’s Valley School has been appointed Mistress of the Kohunui School reference Papers past website Evening Post newspaper 12 July 1905 page 5

#Miss Isabella Annie Merlet Teacher Wellington NZ Gazette 1908 page 1899

#Miss Isabella Annie Merlet Teacher Wellington NZ Gazette 1910 page 1845

#Wilfred Winton Kidd born 1883 New Zealand reference RGO NZ birth registration 1883 folio website 1883/3746 parents Harriet Alice and James Hutton

#Isabella Annie Merlet married 1916 New Zealand Wilfred Winton Kidd reference RGO NZ marriage registration 1916 folio website 1916/9341

#Miss Isabella Annie Merlet Teacher NZ Gazette 1917 page 2583

#Isabella Annie Kidd died 1938 New Zealand reference RGO NZ death registration 1938 folio website 1938/22906 age 62 born about 1876

#Kidd Isabella Annie of Greytown New Zealand (wife of Wilfred Winton Kidd) died 01 September 1938 at Palmerston North New Zealand Administration (Limited) London 06 November to Ernest Hayes Hasselwood solicitor attorney of the said Wilfred Winton Kidd Effects £209 in England reference National Probate Calendar 1939

#Wilfred Winton Kidd died 1944 New Zealand reference RGO NZ death registration 1944 folio website 1944/28726 age 61 born about 1883

---

#### **Mr Henry Cassan MESSITER teacher 1882-1885 circa**

0- Henry Cassan MESSITER born 1850 Repton / Paption Derbyshire England died 14 July 1896 Wellington New Zealand (never married)

#Education Board - Mr H C Massiter [sic] was appointed master of the new school at Whiteman’s Valley reference Papers past website New Zealand Times newspaper 27 July 1882 & New Zealand Mail 29 July 1882

#Henry Cassan Messiter residential Upper Hutt teacher 1887 Hutt Electoral Roll

#Henry Cassan Messiter residential Upper Hutt teacher 1890 Hutt Electoral Roll

#Henry Messiter residential Kaiwhata schoolmaster 1890 Wairarapa Electoral Roll

#The Kaiwhata School situated near Castlepoint the most distant of the Wellington Education Board’s Schools was re-opened after a cessation of three months on 01 February. Mr Henry Messiter is in charge reference Papers past website Wairarapa Daily Times newspaper 11 March 1890 page 2

#Education Board – The applications of Mr H C Messiter and of the School Committee at Gladstone for the alteration of the mid-winter holidays was agreed to providing that the masters did not object to the request reference Papers past website Evening Post newspaper 25 June 1890 page 2

#Mr H C Messiter and also the School Committee of Gladstone wrote asking that the period of the mid-winter holidays should be altered. The Board granted the request providing the master did not object reference Papers past website New Zealand Times newspaper 26 June 1890 page 4 & New Zealand Mail 27 June 1890 page 20

#Henry Messiter Molesworth Street teacher residential 1893 Wellington Electoral Roll

#Mr Messiter has opened a school in Mr Harris's woolshed Woodville Tiraumea Block reference Papers past website Woodville Examiner newspaper 07 February 1894 page 2

#Henry Carran Messiter died 1896 New Zealand reference RGO NZ death registration 1896 folio 1429 website 1896/668 age 46 born about 1850

#Will Estate of Henry Cassan Messiter late of the Upper Hutt bachelor died 14 July 1896 Wellington Hospital declaration by Edward Hayes Beauchamp of Waikanae owed £50 for lodging

#Henry Cassan Messiter of Wellington New Zealand gentleman died 14 July 1896 Administration London 04 June to George Stephen Messiter schoolmaster Effects 497.14s.1d. reference Ancestry website National Probate Calendar index of Wills and Administration

---

### **Miss Kate Alice PATTLE teacher 1908-1909**

0- Kate Alice PATTLE born 05 February 1888 New Zealand died 24 June 1973 Auckland New Zealand (never married)

#Kate Alice Pattle born 05 February 1888 New Zealand reference RGO NZ birth registration 1888 folio website 1888/2971 parents Kate and Frederick William Pattle

#Kate Pattle position FP3 School Mitchell 1906 Wellington Education Board

#Kate Pattle position assistant female school Te Horo 1907 Wellington Education Board

#The following appointments by the Wellington Education Board have been approved by the school committee concerned – Whiteman's Valley Miss K Pattle reference Papers past website Dominion newspaper 10 September 1908 page 6

#Kate A Pattle position female school Whiteman's Valley 1908 Wellington Education Board

#Kate Alice Pattle position female school Whiteman's Valley 1909 Wellington Education Board

#Apology to Miss Pattle Teacher also Chairman and Members of the Whiteman's Valley School Committee Messrs Swanson and Russell and Ladies and Gentlemen of Mungaroa. For the disturbance which occurred at Messrs Swanson and Russell's Shed on the evening of Friday the 10th day of December during the progress of a function in connection with the distribution of prizes to the school children. I William Minchin do humbly Apologise for the obscene language used by me within the hearing of the children also for assaulting Mr Russell on his own premises and since the occurrence I have repented .and pledge that the same conduct will' never do repeated by me and I regret that the gathering was brought to such an abrupt termination reference Papers past website Evening Post newspaper 13 December 1909 page 1

#Miss Kate Alice Pattle teacher NZ Gazette 1910 page 1853

#Kate / Katie Alice Pattle position female school Tauherenikau 1910 & 1911 & 1912 Wellington Education Board

#Kate Alice Pattle position female school Normandale 1912 & 1913 Wellington Education Board

#Kate A Pattle position assistant female school Pahiatua 1914 & 1915 & 1917 Wellington Education Board

#Kate Alice Pattle teacher 1917 NZ Gazette page 2586

#Kate A Pattle teacher Wellington 1917 NZ Gazette page 2612

#Kate A Pattle position assistant female school Pahiatua 1919 Wellington Education Board

#Kate A Pattle position assistant female school Pirinoa 1921 Wellington Education Board

#Kate A Pattle position assistant female school Blenheim Redwoodtown 1923 Wellington Education Board

#Kate Alice Pattle died 24 June 1973 Auckland New Zealand reference RGO NZ death registration 1973 folio website 1973/42807 born 05 February 1888 (cremated Purewa cemetery Auckland)

### **Miss Emily SLOAN teacher 1899-1900**

- 0- Emily SLOAN born 18 September 1872 New Zealand died 25 September 1956 Canterbury New Zealand (never married)
- #Emma [sic] Sloan born 1872 New Zealand reference RGO NZ birth registration 1872 folio website 1872/42075 parents Katherine and John Sloan
- #Education Board North Canterbury - Pupil Teachers examination – The following passed at examination of pupil teachers December 1899 – End of First Year - Emily Sloan reference Papers past website Lyttelton Times newspaper 24 January 1890 page 2
- #The following I a list of those candidates who passed End of second year – Emily Sloan reference Papers past website Lyttelton Times newspaper 29 January 1892 page 3
- Board of Education North Canterbury A return of the pupil teachers who passed arranged in two classes was also submitted the list being as follows - Third Year - Emily Sloan reference Papers past website Star (Christchurch) 25 January 1894 page 3
- #The following pupil teachers of the North Canterbury Education District have passed their examination for the fourth year – Emily Sloan reference Papers past website Press newspaper 09 January 1896 page 6
- #The following Normal School students were reported as entitled to training certificates and the chairman was authorised to issue them - Emily Sloan Southbridge reference Papers past website Star (Christchurch) newspaper 13 January 1897 page 2
- #The following are the results of the teachers examinations for certificates in the Wellington district – passed for class E Emily Sloan reference Papers past website New Zealand Times newspaper 23 February 1899 page 6
- #In defence to the wishes of the School Committee Miss Sloan has elected to continue as mistress of the Whiteman's Valley State School. It is therefore probable that Miss Kean will become mistress of the Ngapopatu School reference Papers past website New Zealand Times newspaper 24 June 1899 page 5
- #Emily Sloan Whiteman's Valley school, teacher residential 1899 Otaki Electoral Roll
- #The following appointments made by the Education Board at its last meeting have been confirmed by the School Committees concerned – Miss Sloan last of Whiteman's Valley to take charge of Mangaone School reference Papers past website Evening Post 07 February 1900 page 4
- #School Teachers Salaries an awkward position – The question of the payment of salaries in excess of the amount fixed by regulations was again under consideration by the Education Board yesterday. A return was laid on the table showing that the following amounts now being paid in excess Emily Sloan Whiteman's £27.10s reference Papers past website Evening Post newspaper 01 March 1900 page 2
- #Miss Black one of the relieving teachers of the Board of Education has been instructed to take charge of the Whiteman's Valley school until a successor to Miss Sloan (promoted to the Mangaone School) has been appointed reference Papers past website Evening Post newspaper 06 March 1900 page 5
- #Teachers' Salaries – Horowhenua Emily Sloan present salary £80 colonial salary £95 reference Papers past website Evening Post newspaper 30 January 1902 page 2
- #Teachers' Salaries adopted by the Education Board – The Wellington Education Board at its meeting yesterday made the following re-arrangements under the Teacher's Salaries Act of last session – Horowhenua Emily Sloan present salary £80 colonial salary £95 reference Papers past website New Zealand Times newspaper 30 January 1902 page 5
- #The following appointment have been made by the North Canterbury Education Board Little Rakaia Miss Emily Sloan mistress (sole charge) Papers past website Lyttelton Times 30 January 1902
- #The resignations of Missess Emily Sloan (assistant Horowhenua) and Mary Linton (Tane) were accepted reference Papers past website Evening Post 27 February 19052 page 7
- #Emily Sloan Southbridge teacher 1902 Ellesmere Electoral Roll Canterbury
- #On Thursday evening a social took place in the Little Rakaia Schoolroom when the residents of the district met to bid farewell to Miss Emily Sloan sole charge teacher of Little Rakaia School who is now leaving for a higher position at the Pigeon Bay Main School. She was presented with a travelling rug, a silver mounted writing case and a fountain pen. The Rev R

W Jackson replied on behalf of Miss Sloan. Dancing was then indulged in and kept up until the morning reference Papers past website Littleton Times newspaper 18 August 1906  
#Emily Sloan Broad Street Southbridge spinster 1946 Selwyn Electoral Roll Canterbury  
#Emily Sloan died 1956 New Zealand reference RGO NZ death registration 1956 folio website 1956/23340 age 84 born about 1872  
#Sloan The Funeral of the late Emily Sloan will leave her residence Board Street Southbridge Tomorrow (Thursday) 27 September at 1.30 pm for the Ellesmere Cemetery – John Bryce reference Papers past website Press newspaper 26 September 1956 page 19  
#Emily Sloan born 18 September 1872 died 25 September 1956 buried Ellesmere Public cemetery Leeston Selwyn district Canterbury New Zealand reference Ancestry website cemetery transcriptions New Zealand

---

### Miss Catherine Bertha TUELY teacher 1900-1900

0- Catherine Bertha TUELY born 1872 New Zealand died 1948 New Zealand (never married)  
#Catherine Bertha Tuely born 1872 New Zealand reference RGO NZ birth registration 1872 folio website 1872/23105 parents Julia and Cornelius Tuely  
#Kate Tuely Waipawa Pupils Teachers Examinations 817 reference Papers past website Gisborne Standard and Cook County Gazette 04 February 1890  
#Catherine Bertha Tuely date 23 February 1894 residence Hawkes Bay NZ Gazette 1894 page 326  
#H.B. Education Board From same (Manga-atua) Miss Tuely assistant mistress resigning Attendance does not warrant the appointment of a successor reference Papers past website Woodville Examiner newspaper 22 October 1897 page 2  
#Catherine Bertha Tuely Teacher Wellington NZ Gazette 1899 page 1267  
#Miss Tully has been appointed to the charge of the Whiteman's Valley School and Miss Dowdeswell has received the appointments of head teacher of the Kaitara School reference Paper past website New Zealand Times 19 March 1900  
#Miss Tully has been appointed to the charge of the Whiteman's Valley School and Miss Dowdeswell has received the appointment of head teacher of the Oaitara School reference Papers past website Evening Post newspaper 17 March 1900 page 4  
#Miss Catherine B Tuely has been promoted from the Whiteman's Valley School to the charge of the school at Kohinui reference Papers past website New Zealand Mail newspaper 15 November 1900 page 15  
#Miss Catherine Tully who is at present in charge of Whiteman's Valley School has been appointed teacher of the Kohini School reference Evening Post 09 November 1900 page 4  
#Miss Tuely of Whiteman's Valley takes charge of the Kohinui School vice Mrs St J McCartie resigned reference Papers past website Wairarapa Daily Times 29 November 1900 page 3  
#Results of Teachers Examinations – The following are the names of the successful Wellington district candidates at the recent examinations for teacher's certificates – Partial Pass for Class D Catherine Bertha Tuely (plus other names) reference Papers past website Evening Post newspaper 25 February 1902 page 6  
#Catherine Bertha Tuely Kohinui teacher 1903 Pahiatua Electoral Roll  
#Catherine Bertha Tuely 44 Roxburgh Street spinster 1941 Wellington Central Electoral Roll  
#Catherine Bertha Tuely 13 Wellington Road spinster 1946 Mount Victoria Electoral Roll  
#Catherine Bertha Tuely died 1948 New Zealand reference RGO NZ death registration 1948 folio website 1948/27127 age 75 born about 1873 (buried Karori cemetery Wellington)

---

### Henry James UNDERWOOD – owner of Section No 51

[1881] Section No 51 Upper Mungaroa Block Map R H - No 39689 – Receipt of Instrument 11 am 10 February 1881 – Nature of Instrument Conveyance – Date of Instrument 02 February 1881 – where recorded Deed 66 folio 536 - Reference Volume 33 folio 669 – signature Norsford [sic]  
No 39689 – Underwood to Board of Education

*(Reference Archives NZ Wellington Item code R20163352 Deeds Index Mungaroa Upper record No 24 part 1 date c1844-c1969 Archives Reference AFIH 22394 W5691/74 Land Information New Zealand Volume 24 folio 51 Map R K [sic] Upper Mungaroa Block)*

0- **Henry James UNDERWOOD** born 20 August 1849 Edmonton Middlesex England died 12 February 1909 at Sea Wellington New Zealand married 06 November 1879 Wellington New



Zealand **Harriet Ellen HOUGHTON** born 02 August 1858 Wellington New Zealand died 19 March 1916 New Zealand

#Henry James UNDERWOOD married 06 November 1879 Wellington New Zealand Harriett Ellen HOUGHTON reference RGO NZ marriage registration 1879 folio website 1879/2491

#Henry James UNDERWOOD died 12 February 1909 at Sea on board S S Peguin Cook Strait Wellington New Zealand reference RGO NZ death registration 1909 folio website 1909/1403 age 59 born about 1850 (buried Karori cemetery Wellington)

#Harriet Ellen UNDERWOOD died 1916 New Zealand reference RGO NZ death registration 1916 folio website 1916/2926 age 57 born 1859 (buried Karori cemetery Wellington)

---

**Miss Hilda Catherine WILSON assistant teacher 1931-1932**

0- Hilda Catherine WILSON born 06 January 1907 New Zealand died 1998 New Zealand (never married)

#Hilda Catherine Wilson born 1907 New Zealand reference RGO NZ birth registration 1907 folio website 1907/4953 parents Emma Gertrude and Joseph Wilson

#The Wellington Education Board announce the following teachers appointments Miss H C Wilson sole teacher Keekerangu reference Papers past website Evening Post newspaper 27 May 1930 page 4

#Teachers Appointments Wellington District Schools Kaituna Miss H C Wilson sole teacher reference Papers past website Dominion newspaper 12 September 1930 page 15

#The Wellington Education Board announces the following teachers appointments – Miss H C Wilson assistant Whiteman's Valley reference Papers past website Evening Post newspaper 03 March 1931 page 5

#Teachers Appointments At this morning's meeting of the Canterbury Education Board the following appointments were confirmed Russell's Flat Miss H C Wilson reference Papers past website Star (Christchurch) newspaper 17 June 1932 page 8

#The following appointments were confirmed Addington Miss H C Wilson reference Papers past website Press newspaper 27 April 1936 page 10

#The following resignations were accepted Russell's Flat Miss H C Wilson reference Papers past website Press newspaper 23 May 1936 page 11

#Appointments St Albans Miss H C Wilson - Resignations Addington Miss H C Wilson reference Papers past website Press newspaper 24 June 1939 page 16

#The following appointments as from 03 February were confirmed Waimairi Miss H C Wilson senior assistant mistress – The following resignations were accepted as from 31 January St Albans Miss H C Wilson reference Papers past website Press newspaper 18 December 1941 page 8

#Hilda Catherine Wilson 17 Cranford Street spinster 1935 & 1938 Christchurch North Electoral Roll

#Hilda Catherine Wilson died 1998 New Zealand reference RGO NZ death registration 1998 folio website 1998/15927 born 06 January 1907

<p><b>Whiteman's Valley School Pupils</b></p>
---

## School Pupils – Whiteman’s Valley School

### Whiteman’s Valley School Class Schedules

[5] Archives NZ Wellington Class schedules 1885 A-Z reference ADEX 16412 EB-W8 1/1 = The Education Board of the District of Wellington Inspectors Annual Return year ending last day of School Examination 1885 - Teacher Matilda Fugle age 40 years employed 6 months teacher for 18 years - School 20 feet by 16 feet - residence 2 rooms etc. - Total pupils 23 = boys 12 girls 11 - Whiteman’s Valley School 02 October 1885 inspector Robert Lee

<i>Surname</i>	<i>Full name</i>	<i>Age Y/M</i>	<i>Class</i>	<i>Year</i>	<i>Details</i>
Prouse	Percy Prouse	5/0	0	1885	[5] Whiteman’s Valley School 02 October 1885
Smithson	Thomas Smithson	5/0	0	1885	[5] Whiteman’s Valley School 02 October 1885
Johnson	Elizabeth Johnson	5/11	0	1885	[5] Whiteman’s Valley School 02 October 1885
Smithson	Emma Smithson	6/8	0	1885	[5] Whiteman’s Valley School 02 October 1885
Gorrie	William Gorrie	7/5	I	1885	[5] Whiteman’s Valley School 02 October 1885
Hanson	Arthur Hanson	7/5	I	1885	[5] Whiteman’s Valley School 02 October 1885
Devine	Elizabeth Devine	7/4	I	1885	[5] Whiteman’s Valley School 02 October 1885
Hanson	Henry Hanson	9/5	II	1885	[5] Whiteman’s Valley School 02 October 1885
Devine	John Devine	11/7	III	1885	[5] Whiteman’s Valley School 02 October 1885
Devine	Thomas Devine	8/8	III	1885	[5] Whiteman’s Valley School 02 October 1885
Johnson	Richard Johnson	13/4	III	1885	[5] Whiteman’s Valley School 02 October 1885
Johnson	William Johnson	9/10	III	1885	[5] Whiteman’s Valley School 02 October 1885
Johnson	Joseph Johnson	8/8	III	1885	[5] Whiteman’s Valley School 02 October 1885
Partridge	William Partridge	12/4	III	1885	[5] Whiteman’s Valley School 02 October 1885
Johnson	Charles Johnson	9/5	III	1885	[5] Whiteman’s Valley School 02 October 1885
Devine	Kate Devine	10/4	III	1885	[5] Whiteman’s Valley School 02 October 1885
Gorrie	Sarah Gorrie	9/6	III	1885	[5] Whiteman’s Valley School 02 October 1885
Johnson	Hannah Johnson	15/2	III	1885	[5] Whiteman’s Valley School 02 October 1885
Johnson	Christine Johnson	11/7	III	1885	[5] Whiteman’s Valley School 02 October 1885
Paul	Ellen Paul	9/5	III	1885	[5] Whiteman’s Valley School 02 October 1885
Swanson	Emma Swanson	11/10	IV	1885	[5] Whiteman’s Valley School 02 October 1885
Swanson	Anna Swanson	14/11	V	1885	[5] Whiteman’s Valley School 02 October 1885
Sedcole	Martha Sedcole	15/1	V	1885	[5] Whiteman’s Valley School 02 October 1885

**1886**

**[9]** Archives NZ Wellington Class schedules 1886 A-Z reference ADEX 16412 EB-W8 ½ = The Education Board of the District of Wellington Inspectors Annual Return year ending last day of School Examination 1886 - Whiteman's Valley School 19 March 1886 inspector Robert Lee

Gorrie	William Gorrie	8/2	I	1886	[9] Whiteman's Valley School 19 March 1886
Prouse	Percy Prouse	5/9	I	1886	[9] Whiteman's Valley School 19 March 1886
Southee	Thomas Southee	5/7	I	1886	[9] Whiteman's Valley School 19 March 1886
Gorrie	Mary Gorrie	5/1	I	1886	[9] Whiteman's Valley School 19 March 1886
Johnson	Elizabeth Johnson	6/5	I	1886	[9] Whiteman's Valley School 19 March 1886
Smith	Emma Smith	7/3	I	1886	[9] Whiteman's Valley School 19 March 1886
Devine	Elizabeth Devine	7/5	II	1886	[9] Whiteman's Valley School 19 March 1886
Parsons	Clara Parsons	0/0	II	1886	[9] Whiteman's Valley School 19 March 1886
Devine	Thomas Devine	9/4	III	1886	[9] Whiteman's Valley School 19 March 1886
Hanson	Henry Hanson	10/0	III	1886	[9] Whiteman's Valley School 19 March 1886
Partridge	William Partridge	12/11	III	1886	[9] Whiteman's Valley School 19 March 1886
Gorrie	Sarah Gorrie	10/1	III	1886	[9] Whiteman's Valley School 19 March 1886
Saul	Ellen Saul (Paul)	10/0	III	1886	[9] Whiteman's Valley School 19 March 1886
Devine	John Devine	12/2	IV	1886	[9] Whiteman's Valley School 19 March 1886
Johnson	Richard Johnson	13/11	IV	1886	[9] Whiteman's Valley School 19 March 1886
Johnson	William Johnson	10/2	IV	1886	[9] Whiteman's Valley School 19 March 1886
Johnson	Joseph Johnson	9/3	IV	1886	[9] Whiteman's Valley School 19 March 1886
Swanson	Charles Swanson	10/0	IV	1886	[9] Whiteman's Valley School 19 March 1886
Devine	Kate Devine	10/11	IV	1886	[9] Whiteman's Valley School 19 March 1886
Johnson	Hannah Johnson	15/9	IV	1886	[9] Whiteman's Valley School 19 March 1886
Johnson	Christine Johnson	12/2	IV	1886	[9] Whiteman's Valley School 19 March 1886
Swanson	Emma Swanson	12/4	V	1886	[9] Whiteman's Valley School 19 March 1886
Swanson	Anna Swanson	15/6	VI	1886	[9] Whiteman's Valley School 19 March 1886
Sedcole	Martha Sedcole	15/8	V	1886	[9] Whiteman's Valley School 19 March 1886

**1887**

**[15]** Archives NZ Wellington Class schedules 1887 A-Z reference ADEX 16412 EB-W8 2 3 = The Education Board of the District of Wellington Inspectors Annual Return year ending last day of School Examination 1887 - Whiteman's Valley School 04 March 1887 - Inspector Robert Lee

Russell	Norman Russell	5/10	PI	1887	[15] Whiteman's Valley School 04 March 1887
Smithson	Thomas Smithson	6/7	PI	1887	[15] Whiteman's Valley School 04 March 1887
Swanson	John Swanson	5/6	PI	1887	[15] Whiteman's Valley School 04 March 1887
Devine	Ethel Devine	6/0	PI	1887	[15] Whiteman's Valley School 04 March 1887
Gorrie	Mary Gorrie	0/0	PI	1887	[15] Whiteman's Valley School 04 March 1887
Prouse	Percy Prouse	6/6	PII	1887	[15] Whiteman's Valley School 04 March 1887

Scott	Esther Scott	0/0	PII	1887	[15] Whiteman's Valley School 04 March 1887
Gorrie	William Gorrie	9/0	I	1887	[15] Whiteman's Valley School 04 March 1887
Johnson	Betsy Johnson	7/6	I	1887	[15] Whiteman's Valley School 04 March 1887
Smithson	Emma Smithson	8/3	I	1887	[15] Whiteman's Valley School 04 March 1887
Hanson	Arthur Hanson	9/0	II	1887	[15] Whiteman's Valley School 04 March 1887
Devine	Lizzie Devine	8/5	II	1887	[15] Whiteman's Valley School 04 March 1887
Devine	Thomas Devine	10/3	III	1887	[15] Whiteman's Valley School 04 March 1887
Hanson	Henry Hanson	11/0	III	1887	[15] Whiteman's Valley School 04 March 1887
Partridge	W Partridge	13/11	III	1887	[15] Whiteman's Valley School 04 March 1887
Gorrie	Sarah Gorrie	11/0	III	1887	[15] Whiteman's Valley School 04 March 1887
Parson	Lydia Parson	10/10	III	1887	[15] Whiteman's Valley School 04 March 1887
Devin	John Devine	13/2	IV	1887	[15] Whiteman's Valley School 04 March 1887
Johnson	William Johnson	12/1	IV	1887	[15] Whiteman's Valley School 04 March 1887
Johnson	Joseph Johnson	10/5	IV	1887	[15] Whiteman's Valley School 04 March 1887
Swanson	Charles Swanson	11/0	IV	1887	[15] Whiteman's Valley School 04 March 1887
Devine	Kate Devine	11/11	IV	1887	[15] Whiteman's Valley School 04 March 1887
Paul	Ellen Paul	11/0	IV	1887	[15] Whiteman's Valley School 04 March 1887
Johnson	Christine Johnson	13/2	V	1887	[15] Whiteman's Valley School 04 March 1887
Swanson	Anna Swanson	16/6	VI	1887	[15] Whiteman's Valley School 04 March 1887
Sedcote	Martha Sedcote	16/8	VI	1887	[15] Whiteman's Valley School 04 March 1887
Swanson	Emma Swanson	13/4	VI	1887	[15] Whiteman's Valley School 04 March 1887

**1889**

[24] Archives NZ Wellington Class schedules 1889 M-Z reference ADEX 16412 EB-W3 7 New Zealand Education Department Examination schedule 1889 - Whiteman's Valley School 08 June 1889 Inspector Robert Lee

Devine	John Devine	14/6	V	1889	[24] Whiteman's Valley School 08 June 1889
Johnson	William Johnson	12/6	V	1889	[24] Whiteman's Valley School 08 June 1889
Johnson	Christina Johnson	14/6	V	1889	[24] Whiteman's Valley School 08 June 1889
Devine	Kate Devine	13/3	V	1889	[24] Whiteman's Valley School 08 June 1889
Swanson	Charles Swanson	12/4	IV	1889	[24] Whiteman's Valley School 08 June 1889
Johnson	Joseph Johnson	11/7	IV	1889	[24] Whiteman's Valley School 08 June 1889
Paul	Ellen Paul	12/4	IV	1889	[24] Whiteman's Valley School 08 June 1889
Gorrie	Sarah Gorrie	12/4	IV	1889	[24] Whiteman's Valley School 08 June 1889
Devine	Thomas Devine	11/7	III	1889	[24] Whiteman's Valley School 08 June 1889
Hanson	Arthur Hanson	11/6	III	1889	[24] Whiteman's Valley School 08 June 1889
Devine	Lizzie Devine	9/9	III	1889	[24] Whiteman's Valley School 08 June 1889

Gorrie	William Gorrie	10/41	II	1889	[24] Whiteman's Valley School 08 June 1889
Johnson	Betsy Johnson	8/10	II	1889	[24] Whiteman's Valley School 08 June 1889
Prouse	Percy Prouse	7/10	I	1889	[24] Whiteman's Valley School 08 June 1889
Smithson	Emma Smithson	9/7	I	1889	[24] Whiteman's Valley School 08 June 1889

**1891**

[45] Archives NZ Wellington Class schedules 1891 M-W reference ADEX 16412 EB-W8 5 11 New Zealand Education Department Examination schedule 1891 - Whiteman's Valley School 15 May 1891 Inspector T R Fleming

Devine	Thomas Devine	14/6	VI	1891	[45] Whiteman's Valley School 15 May 1891
Devine	Elizabeth Devine	12/9	VI	1891	[45] Whiteman's Valley School 15 May 1891
Cheetham	Ethel Cheetham	14/0	V	1891	[45] Whiteman's Valley School 15 May 1891
Johnson	Betsy Johnson	11/9	V	1891	[45] Whiteman's Valley School 15 May 1891
Pearson	Elizabeth Pearson	12/6	V	1891	[45] Whiteman's Valley School 15 May 1891
Gorrie	W EA Gorrie	13/4	IV	1891	[45] Whiteman's Valley School 15 May 1891
Prouse	Percy James Prouse	10/10	IV	1891	[45] Whiteman's Valley School 15 May 1891
Devine	Ethel Mary Devine	10/4	IV	1891	[45] Whiteman's Valley School 15 May 1891
Gorrie	Frederick Gorrie	11/8	III	1891	[45] Whiteman's Valley School 15 May 1891
Prouse	Richard N Prouse	9/8	III	1891	[45] Whiteman's Valley School 15 May 1891
Russell	Norman Russell	10/5	III	1891	[45] Whiteman's Valley School 15 May 1891
Swanson	John W Swanson	9/9	III	1891	[45] Whiteman's Valley School 15 May 1891
Cheetham	Alice Cheetham	12/5	III	1891	[45] Whiteman's Valley School 15 May 1891
McKain	Eva Nellie McKain	11/0	III	1891	[45] Whiteman's Valley School 15 May 1891
Prouse	Grace Prouse	10/5	III	1891	[45] Whiteman's Valley School 15 May 1891
Gorrie	Mary Ellen Gorrie	10/10	III	1891	[45] Whiteman's Valley School 15 May 1891
Cheetham	James Cheetham	0	I	1891	[45] Whiteman's Valley School 15 May 1891
Johnson	Charles Johnson	0	I	1891	[45] Whiteman's Valley School 15 May 1891
Russell	Arthur Russell	0	I	1891	[45] Whiteman's Valley School 15 May 1891
Prouse	Jessie Prouse	0	I	1891	[45] Whiteman's Valley School 15 May 1891
Devine	James Devine	7/9	Infant	1891	[45] Whiteman's Valley School 15 May 1891
Prouse	Bertie Prouse	6/3	Infant	1891	[45] Whiteman's Valley School 15 May 1891
Russell	Walter Russell	6/8	Infant	1891	[45] Whiteman's Valley School 15 May 1891
White	Walter White	6/4	Infant	1891	[45] Whiteman's Valley School 15 May 1891
Gorrie	George Gorrie	/9	2 <sup>nd</sup> Div	1891	[45] Whiteman's Valley School 15 May 1891
Devine	George Devine	5/6	2 <sup>nd</sup> Dev	1891	[45] Whiteman's Valley School 15 May 1891
Prouse	Gertrude Prouse	6/10	2 <sup>nd</sup> Div	1891	[45] Whiteman's Valley School 15 May 1891
Prouse	Mabel Prouse	5/8	2 <sup>nd</sup> Div	1891	[45] Whiteman's Valley School 15 May 1891

White	Edith White	6/3	2 <sup>nd</sup> Div	1891	[45] Whiteman's Valley School 15 May 1891
-------	-------------	-----	---------------------	------	---

**1893**

[29] Archives New Zealand Wellington Office ADEX 16412 EB-W8 8/16 Class schedules M-W 1893 - Whiteman's Valley School 23 May 1893  
Inspector Robert Lee - Teacher = Margaret J Dunn age 29 (1years 3 months at School)

Devine	George Devine	7/6	1 <sup>st</sup> Div	1893	[29] Whiteman's Valley School 23 May 1893
Gorrie	George Gorrie	8/9	1 <sup>st</sup> Div	1893	[29] Whiteman's Valley School 23 May 1893
Russell	Hector Russell	6/2	1 <sup>st</sup> Div	1893	[29] Whiteman's Valley School 23 May 1893
Minchin	George Minchin	8/8	2 <sup>nd</sup> Div	1893	[29] Whiteman's Valley School 23 May 1893
Cheetham	Frank Cheetham	5/5	3 <sup>rd</sup> Div	1893	[29] Whiteman's Valley School 23 May 1893
Minchin	John Minchin	6/4	3 <sup>rd</sup> Div	1893	[29] Whiteman's Valley School 23 May 1893
Minchin	Henry Minchin	4/9	3 <sup>rd</sup> Div	1893	[29] Whiteman's Valley School 23 May 1893
Cheetham	Ethel Cheetham	15/11	VI	1893	[29] Whiteman's Valley School 23 May 1893
Johnston	Betsy Johnston	13/8	VI	1893	[29] Whiteman's Valley School 23 May 1893
Cheetham	Alice Cheetham	14/4	V	1893	[29] Whiteman's Valley School 23 May 1893
Devine	Ethel Devine	12/4	V	1893	[29] Whiteman's Valley School 23 May 1893
Dunn	Grace Dunn	13/7	V	1893	[29] Whiteman's Valley School 23 May 1893
Russell	Norman Russell	13/5	IV	1893	[29] Whiteman's Valley School 23 May 1893
Swanson	John Swanson	11/6	IV	1893	[29] Whiteman's Valley School 23 May 1893
Gorrie	Mary Gorrie	12/6	IV	1893	[29] Whiteman's Valley School 23 May 1893
Cheetham	James Cheetham	11/9	III	1893	[29] Whiteman's Valley School 23 May 1893
Johnston	Charles Johnston	9/6	III	1893	[29] Whiteman's Valley School 23 May 1893
Minchin	Fred Minchon	15/8	III	1893	[29] Whiteman's Valley School 23 May 1893
Devine	James Devine	9/8	I	1893	[29] Whiteman's Valley School 23 May 1893
Russell	Walter Russell	8/	I	1893	[29] Whiteman's Valley School 23 May 1893

**1895**

[34] Archives New Zealand Wellington Office ADEX 16412 EB-W8 11/22 Class schedules P-W 1895 - Whiteman's Valley School 11 June 1895  
Robert Lee Inspector Teacher Margaret F Dunn 3½ years at school

Cheetham	Alice Cheetham	6/3	VII	1895	[34] Whiteman's Valley School 11 June 1895
Davin	Ethel Davin	14/3	VII	1895	[34] Whiteman's Valley School 11 June 1895
Dunne	Grace Dunne	15/6	VII	1895	[34] Whiteman's Valley School 11 June 1895
Russell	Norman Russell	14/2	VI	1895	[34] Whiteman's Valley School 11 June 1895
Swanson	John Swanson	13/6	VI	1895	[34] Whiteman's Valley School 11 June 1895
Gorrie	Mary Gorrie	14/6	VI	1895	[34] Whiteman's Valley School 11 June 1895
Cheetham	James Cheetham	13/8	V	1895	[34] Whiteman's Valley School 11 June 1895
Johnson	Charles Johnson	11/4	V	1895	[34] Whiteman's Valley School 11 June 1895
Lee	Francis Lee	11/5	V	1895	[34] Whiteman's Valley School 11 June 1895



Devine	James Devine	10/3	III	1895	[34] Whiteman's Valley School 11 June 1895
Russell	Walter Russell	9/3	III	1895	[34] Whiteman's Valley School 11 June 1895
Hodgett	Emily Hodgett	12/0	III	1895	[34] Whiteman's Valley School 11 June 1895
Devine	George Devine	10/5	II	1895	[34] Whiteman's Valley School 11 June 1895
Gorrie	George Gorrie	9/3	II	1895	[34] Whiteman's Valley School 11 June 1895
Russell	Hector Russell	8/8	II	1895	[34] Whiteman's Valley School 11 June 1895
Cheetham	Frank Cheetham	6/3	I	1895	[34] Whiteman's Valley School 11 June 1895
Minchin	George Minchin	12/3	I	1895	[34] Whiteman's Valley School 11 June 1895
Minchin	John Minchin	7/11	I	1895	[34] Whiteman's Valley School 11 June 1895
Westbury	Annie Westbury	7/6	I	1895	[34] Whiteman's Valley School 11 June 1895
Minchin	Henry Minchin	5/3	P2	1895	[34] Whiteman's Valley School 11 June 1895
Devine	Jessie Devine	6/3	P2	1895	[34] Whiteman's Valley School 11 June 1895
Swanson	Elma Swanson	5/9	P2	1895	[34] Whiteman's Valley School 11 June 1895
Cheetham	Harry Cheetham	5/3	P1	1895	[34] Whiteman's Valley School 11 June 1895
Dunne	May Dunne	4/6	P1	1895	[34] Whiteman's Valley School 11 June 1895
Westbury	Edith Westbury	5/3	P1	1895	[34] Whiteman's Valley School 11 June 1895
Minchin	Willie Minchin	5/3	P1	1895	[34] Whiteman's Valley School 11 June 1895

**1896**

**[37]** Archives NZ Wellington Office ADEX 16412 EB-W8 12 24/25/26 Class schedules H-O & M-S (refer R11820657) & T-W (refer R11820657) 1896 - Whiteman's Valley School date 02 June 1896 Inspector Robert Lee

Johnson	Charles Johnson	12/7	V	1896	[37] Whiteman's Valley School date 02 June 1896
Devine	James Devine	12/9	IV	1896	[37] Whiteman's Valley School date 02 June 1896
Devine	George Devine	10/7	III	1896	[37] Whiteman's Valley School date 02 June 1896
Russell	Hector Russell	9/8	III	1896	[37] Whiteman's Valley School date 02 June 1896
Russell	Walter Russell	11/8	III	1896	[37] Whiteman's Valley School date 02 June 1896
Gorrie	George Gorrie	11/11	II	1896	[37] Whiteman's Valley School date 02 June 1896
Cheetham	Frank Cheetham	8/5	I	1896	[37] Whiteman's Valley School date 02 June 1896
Westbury	Annie Westbury	9/9	I	1896	[37] Whiteman's Valley School date 02 June 1896
Minchin	John Minchin	9/4	PIII	1896	[37] Whiteman's Valley School date 02 June 1896
Minchin	Henry Minchin	7/8	PIII	1896	[37] Whiteman's Valley School date 02 June 1896
Devine	Jessie Devine	7/5	PIII	1896	[37] Whiteman's Valley School date 02 June 1896
Swanson	Elma Swanson	7/4	PIII	1896	[37] Whiteman's Valley School date 02 June 1896
Cheetham	Harry Cheetham	6/6	PII	1896	[37] Whiteman's Valley School date 02 June 1896
Dunne	May Dunne	4/11	PII	1896	[37] Whiteman's Valley School date 02 June 1896
Westbury	Edith Westbury	6/4	PII	1896	[37] Whiteman's Valley School date 02 June 1896

Minchin	Willie Minchin	5/8	PI	1896	[37] Whiteman's Valley School date 02 June 1896
Swanson	Edith Swanson	5/5	PI	1896	[37] Whiteman's Valley School date 02 June 1896

**1907**

Whiteman's Valley School 13 May 1907 Miss Irwin head teacher reference Archives New Zealand Wellington Office 1907=Class schedules U-Private School Inspectors ADEX 16412 EB-W8 34/83

Baker	Cyril Baker	Age 12 years Whiteman's Valley School 13 May 1907			
Baker	Vala Baker	Age 5 years 6 months Whiteman's Valley School 13 May 1907			
Baker	Hazel Baker	Age 9 years 7 months Whiteman's Valley School 13 May 1907			
Barnett	George Barnett	Age 11 years 1 month Whiteman's Valley School 13 May 1907			
Barnett	Violet Barnett	Age 5 years 4 months Whiteman's Valley School 13 May 1907			
Barnett	Charles Barnett	Age 6 years 4 months Whiteman's Valley School 13 May 1907			
Barnett	Eli Barnett	Age 7 years 7 months Whiteman's Valley School 13 May 1907			
Barnett	Marcus Barnett	Age 8 years 10 months Whiteman's Valley School 13 May 1907			
Barnett	Rose Barnett	Age 9 years 4 months Whiteman's Valley School 13 May 1907			
Minchin	Annie Minchin	Age 13 years 9 months Whiteman's Valley School 13 May 1907			
Minchin	Alfred Minchin	Age 8 years 6 months Whiteman's Valley School 13 May 1907			
Minchin	Hugh Minchin	Age 9 years 10 months Whiteman's Valley School 13 May 1907			
Russell	Mabel Russell	Age 8 years 9 months Whiteman's Valley School 13 May 1907			
Squires	Kathleen Squires	Age 11 years 6 months Whiteman's Valley School 13 May 1907			
Squires	Eileen Squires	Age 9 years 2 months Whiteman's Valley School 13 May 1907			
Swanson	Clive Swanson	Age 10 years 10 months Whiteman's Valley School 13 May 1907			
Swanson	Olive Swanson	Age 12 years 9 months Whiteman's Valley School 13 May 1907			
Thomson	Myrtle Thomson	Age 7 years 1 month Whiteman's Valley School 13 May 1907			
Thomson	Flora Thomson	Age 9 years 1 month Whiteman's Valley School 13 May 1907			

## Whiteman's Valley School - Miscellaneous Information

### Upper Hutt City Library Heritage collection

- Archives 9 item
- Manuscripts 10 items
- Organisation 1 item
- Person 1 item
- Photos 27 items
- Place 1 item
- Publication 126 items
- Upper Hutt Historical Society reference 42
- Various articles and photographs from Upper Hutt Leader, Yvonne Airey and Wilfred Jackson

### Archives New Zealand Wellington Office (27 Wellington items)

- R21562025 date 1928-1928 Subsidy Individual Schools Whiteman's Valley box 304 = access may be restricted
- R21564382 date 1928-1929 Closed School Records Whiteman's Valley School Timetables box 430 = access may be restricted
- R21562246 date 1923-1936 Individuals School Files (Staffing) Whiteman's Valley box 315 = access may be restricted
- R21564379 date unknown Closed School Records Whiteman's Valley School Medical Cards box 430 = access may be restricted
- R21564370 date 1899-1911 Closed School Records Whiteman's Valley School Log Book box 430 = access may be restricted
- R21564369 date 1882-1899 Closed School Records Whiteman's Valley School Log Book box 430 = access may be restricted
- R21564381 date 1928-1928 Closed School Records Whiteman's Valle School [Wakatahuri School] Timetable = access may be restricted
- R21560288 date 1931-1931 Contract Whiteman's Valley New School Building box 220 record number 2210 = access may be restricted
- R21534671 date 1933-1933 Closed School Records Whiteman's Valley School Teachers Work Book box 430 = access may be restricted
- R21564377 date 1936-1936 Closed School Records Whiteman's Valley school Teachers work Book box 430 = access may be restricted
- R21564390 date unknown Closed School Records Whiteman's Valley School Blank Forms etc. Box 430 = access may be restricted
- R21564376 date 1935-1935 Closed School Records Whiteman's Valley School Teachers Work Book box 430 = access may be restricted
- R21564373 date 1934-1934 Closed School Records Whiteman's Valley School Teacher Work Book box 430 = access may be restricted
- R21564374 date 1934-1935 Closed School Records Whiteman's Valley School Teachers Work Book box 430 = access may be restricted
- R21564372 Date 1934-1934 Closed School Records Whiteman's Valley School Teachers Work Book box 430 = access may be restricted
- R21564375 date 1935-1935 Closed School Records Whiteman's Valley School Teachers Work Book box 430 = access may be restricted
- R21564378 date unknown Closed School Records Whiteman's Teachers Work Book box 430 = access may be restricted
- R21564893 date 1936-1950 Lease of School Site Files Whiteman's Valley Site box 448 = access may be restricted
- R21564389 date 1934-1934 Closed School Records Whiteman's Valley School Daily Attendance Register (All classes) Box 430 = access may be restricted

- R21564388 date 1933-1933 Closed School Records Whiteman's Valley School Daily Attendance Register (All Class) box 430 = access may be restricted
- R21564387 date 1932-1932 Closed School Records Whiteman's Valley School Daily Attendance Register (All Class) Box 430 = access may be restricted
- R21564386 date 1930-1931 Closed School Records Whiteman's Valley School Daily Attendance Register (All Class) box 430 = access may be restricted
- R21564385 date 1930-1930 Closed School Records Whiteman's Valley School Daily Attendance Register (Boys Class) Box 430 = access may be restricted
- R21564384 date 1930-1933 Closed School Records Whiteman's Valley School Register for Summary of Attendance Register box 430 = access may be restricted
- R84847 date 1880-1931 School Buildings and Sites Education District Wellington and Marlborough Whiteman's Valley School box 1 = **access open**
- R3821748 date 1927-1960 Buildings and Sites Wellington Primary Schools Whiteman's Valley box 28 former archives reference E1W362 alternative record number 33/5/323 record number 7/6 = **access open**
- R21564383 date 1928-1929 Closed School Records Whiteman's Valley School [black and white express limited letter dates 6.12.28 Victoria League Letter dated 5.3.29 re Removal Express Letter dates 13 December 1928] box 430 = access may be restricted

Older sources list below but could be related to above new reference sources

- Closed School Records Whiteman's Valley School [Blank Forms etc.] no date Wellington Education Board Residual Management Unit
- Closed School Records Whiteman's Valley School [Medical cards] no date Wellington Education Board Residual Management Unit
- Closed School Records Whiteman's Valley School Teachers work book no date Wellington Education Board Residual Management Unit
- Closed School Records Whiteman's Valley School Log Book 1882-1899 Wellington Education Board Residual Management Unit
- Closed School Records Whiteman's Valley School Log Book 1882-1899 Wellington Education Board Residual Management Unit
- Individual School files (Staffing) Whiteman's Valley 1899-1936 Wellington Education Board Residual Management Unit
- Closed School Records – Whiteman's Valley School [Black and white Express Limited latter dated 6.12.28 Victoria League Letter dated 5.3.29 re Removal Expenses dated 13 December 1928 – 1928-1929 Wellington Education Board Residual Management Unit
- Closed School Records – Whiteman's Valley School Timetables 1928-1929 Wellington Education Board Residual Management Unit
- Closed School Records – Whiteman's Valley School [Wakatahuri School] Timetable 1928 Wellington Education Board Residual Management Unit
- Subsidy Individual Schools – Whiteman's Valley School 1928 Wellington Education Board Residual Management Unit
- Closed School Records – Whiteman's Valley School Daily Attendance Register (all Class) 1930 Wellington Education Board Residual Management Unit
- Closed School Records – Whiteman's Valley School Daily Attendance Register Boys Class 1930 Wellington Education Board Residual Management Unit
- Closed School Records – Whiteman's Valley School - School register for summary of Attendance register 1930-1933 Wellington Education Board Residual Management Unit
- Closed School Records – Whiteman's Valley School Daily Attendance Register (all classes) 1932 Wellington Education Board Residual Management Unit
- Closed School Records – Whiteman's Valley School Daily Attendance Register (all classes) 1933 Wellington Education Board Residual Management Unit
- Closed School Records – Whiteman's Valley School – Teachers work book 1933 Wellington Education Board Residual Management Unit
- Closed School Records – Whiteman's Valley School – Daily Attendance Register (all classes) 1934 Wellington Education Board Residual Management Unit
- Closed School Records – Whiteman's Valley School – Teachers work book 1934 Wellington Education Board Residual Management Unit

- Closed School Records – Whiteman's Valley School – Teachers work book 1935 Wellington Education Board Residual Management Unit
  - Closed School Records – Whiteman's Valley School – Teachers work book 1935 Wellington Education Board Residual Management Unit
  - Closed School Records – Whiteman's Valley School – Teachers work book 1936 Wellington Education Board Residual Management Unit
  - Lease of School site files – Whiteman's Valley site 1936 - Wellington Education Board Residual Management Unit
-