

David BENGE and Philadelphia ROBERTS family
1860 settler Mangaroa Upper Hutt & Benge pioneer family built Stonestead

David BENGE

B 06 February 1813 Marden Kent England

D 12 August 1876 Mangaroa Upper Hutt New Zealand

M 1833 Marsden Kent England

Philadelphia (Sarah) ROBERTS

B 18 February 1816 Horsmonden Kent England

D 15 April 1879 Mangaroa Upper Hutt New Zealand

Children:

1. Elizabeth BENGE born 18 November 1835 Marsden Kent England
2. Emma BENGE born 01 September 1836 Marsden Kent England
3. James BENGE born 18 August 1839 Marsden Kent England
4. John BENGE born 18 October 1841 Lower Hutt New Zealand
5. David James BENGE born 22 October 1844 Taita Hutt Valley New Zealand
6. Edward (Ned) BENGE born 06 October 1847 Taita Lower Hutt New Zealand
7. Reuben BENGE born 18 November 1849 Taita Lower Hutt New Zealand
8. Eliza BENGE born 05 June 1851 Taita Lower Hutt New Zealand
9. Anne BENGE born 07 November 1852 Mungaroa New Zealand
10. William Samuel BENGE born 07 February 1855 Taita Lower Hutt New Zealand
11. Benjamin BENGE born 01 February 1857 Taita Lower Hutt New Zealand
12. Philadelphia BENGE born 20 March 1859 Mungaroa Upper Hutt New Zealand

David BENGE was born 06 February 1813 Marden Kent England. His parents were Ann or Anna BAISLEY or BEARSLEY and Samuel BENGE.

Matilda Philadelphia Sarah ROBERTS was born 18 February 1816 Horsmonden Kent England. Her parents were Elizabeth nee Smith and James Roberts.
(Reference LDS FHC Family Search website christening records parish Horsmonden Kent England microfilm 992522)

David BENGE married 1833 Marsden Kent England to Matilda Philadelphia Sarah ROBERTS.

David and Philadelphia had a daughter Elizabeth BENGE born 18 November 1835 Marsden Kent England

David and Philadelphia had a daughter Emma BENGE born 1836 Marsden Kent England.

David and Philadelphia had a son James BENGE born 18 August 1839 Marsden (Maidstone) Kent England
(Reference Ancestry website RGO UK birth registration 1839 September quarter district Maidstone County Kent England volume 5 page 269)

Ship "Catherine Stewart Forbes" departed 01 or 05 February 1841 Gravesend England arrived 24 June 1841 Port Nicholson Wellington New Zealand

- David BENGE age 36 Agricultural Labourer
 - Sarah BENGE age 34
 - Elizabeth BENGE age 6 years
 - Emma BENGE age 4 years
 - James BENGE age 2 years
- On same ship was also

- Nicholas BENGÉ Agricultural Labourer
 - Jane BENGÉ age 37
 - Son BENGÉ age 11
- On same ship was also
- Rebecca BENGÉ age 15 years Sempstress
- On same ship was also
- William BENGÉ age 17 Agricultural Labourer died at sea
- (Reference Goggle website geni.com website)*

David and Philadelphia had a son John BENGÉ born 18 October 1841 Lower Hutt New Zealand

David son James BENGÉ died 1841 New Zealand

The family settled in Taita and when the floods came they moved to Mungaroa now known as Mangaroa Upper Hutt.

New Zealand Gazette and Wellington Spectator newspaper 14 February 1844
List of persons qualified to serve as Jurors for the District of Wellington
David BENGÉ River Hutt Labourer
(Reference National Library of NZ Papers past website New Zealand Gazette and Wellington Spectator newspaper 14 February 1844 page 2)

David and Philadelphia had a son David James BENGÉ born 22 October 1844 Taita New Zealand. He was baptised on 03 February 1850 Taita Hutt Valley Wellington

New Zealand Spectator and Cooks Strait Guardian newspaper 08 February 1845
List of persons qualified to serve as Jurors for the District of Wellington
David BENGÉ River Hutt Labourer
(Reference National Library of NZ Papers past website New Zealand Spectator and Cooks Strait Guardian newspaper 08 February 1845)

Wellington Independent newspaper 11 February 1846
List of persons qualified to serve as Jurors for the District of Wellington
David BENGÉ River Hutt Labourer
(Reference National Library of NZ Papers past website Wellington Independent newspaper 11 February 1846 page 2)

His Honour The Superintendent for Wellington

15 February 1846 Wellington

Sir

I doing self the honour to enclose a Deposition made this day before me by the Individual named in the margin who resides in the valley of the Hutt at a distance of about 4 miles from the Bridge across the River of that named.

Although it is sufficiently difficult to extract information to the general feeling of those Natives who have been denied interpreters in this Valley yet from their troublesome and disorderly conduct during the last few months I think the statement made by David Bengé is worthy of consideration whether it might not be politic to withdraw all the settlers who are out of the reach of the protection of the Military Stationed in the Hutt Stockade previous to any arrangement being made to dictate to the Natives their immediate valuation of the Lands on which they are now located up the Valley

I have the honour to be Sir – Your Most Obedient Servant

(signature) Henry St Hill

David Bengé Labourer of the River Hutt in the District of Port Nicholson being duly Sworn states – On Thursday evening last about seven o'clock in conversation with the named (E

Wari and Eoro) Natives who live within a short distance from my cottage. They asked one if I knew, what were the intentions of the Government? I told them I do not know They said that of the Governor ordered the Maories off the Land in the Valley of the Hutt they the Natives intended to kill all the Settlers who were located in that part of the District, E Wiri was the Chief spokesman – Eoro is but a lad He is about 16 or 17 years of age. Ewiri stated that as soon as the order for the removal of the Maories came they should at the time of the going of the dark the following morning destroy all the white people that were near them. There was no other person present when this conversation took place. I have known Ewiri and Eoro about six or seven months They belong to a party of Natives who have established themselves in the Valley of the Hutt who have been always extremely violent They are a very bad lot This m firm conversation that these natives would put their threats into execution were they ordered off the land by the Governor. I think they would just as soon kill us as look at us. I have had some conversations with several of the Settlers who are located in the immediate neighbourhood of my residence all of whom articulate the same opinion as I do with reference to the treat made by the Natives and I pray that Military Protection may be extended up the Valley of the Hutt previous to the order for the removal of the Natives from the Lands being issued by His Excellency the Governor.

The mark of David X Bengé witnesses John Telford

Sworn before me at Wellington this 15th day of February 1846 (signed) Henry St Hill
(Reference Archives NZ Wellington R24445528 ACFP 8217 NM8 7/ 1846/31 Henry St Hill Sheriff Wellington 16 February 1846 enclosing deposition made by David Bengé relating to hostile intentions of Hutt natives)

Wellington Independent newspaper 18 November 1846

List of Settlers who were plundered or driven from their homes on the Hutt and Waiwetu in the district of Port Nicholson by the insurgent natives in the month of March 1846 exhibiting the amount of their respective losses and the aid afforded by the Government from Private Contributions.

David BENGÉ - Amount of Property lost £7.15.0.

Value received from Government in Provisions & clothing £4.5.9

Amount received from private contributions £0.14.7

Total received in contributions and clothing £5.0.4

(Reference National Library of NZ Papers past website Wellington Independent newspaper 18 November 1846 page 1)

David and Philadelphia had a son Edward (Ned) BENGÉ born 16 October 1847 Taita Lower Hutt New Zealand. He was baptised 06 October 1847 Hutt Valley Wellington New Zealand

New Zealand Spectator and Cooks Strait Guardian newspaper 10 February 1847

List of all persons qualified to serve as Jurors for the District of Port Nicholson

David BENGÉ River Hutt Labourer

(Reference National Library of NZ Papers past website New Zealand Spectator and Cooks Strait Guardian newspaper 10 February 1847 page 1)

David and Philadelphia had a son Rueben BENGÉ born 18 November 1849 Taita Lower Hutt New Zealand

(Reference RGO NZ birth registration 1850 folio website 1850/945 parents Philadelphia and David Bengé)

David and Philadelphia had some of their sons baptised on 03 February 1850 in the Hutt Valley Wellington New Zealand. The sons were John BENGÉ, Edward BENGÉ, David James BENGÉ, and Reuben BENGÉ.

David and Philadelphia had a daughter Eliza BENGÉ born 05 June 1851 Taita Lower Hutt New Zealand

(Reference RGO NZ birth registration 1851 folio website 1851/3607 parents Philadelphia and David Bengé)

David BERGE Farmer River Hutt leasehold River Hutt 1853-1864 The Hutt District Electoral Roll Wellington

(Reference Ancestry website New Zealand Electoral Rolls page 99 & 80 & 158)

1853-1864 The Hutt District Electoral Roll Wellington

- David BERGE River Hutt Farmer leasehold River Hutt
- David BERGE River Hutt Farmer leasehold River Hutt
- David BERGE River Hutt Farmer leasehold River Hutt
- David BERGE River Hutt Farmer leasehold River Hutt
- David BERGE River Hutt Farmer leasehold River Hutt
- David BERGE River Hutt Farmer leasehold River Hutt
- David BERGE Farmer River Hutt Freehold Upper Hutt?

(Reference Ancestry website New Zealand Electoral Rolls page 187)

David and Philadelphia had a daughter Ann / Anne BERGE born 07 November 1852 New Zealand

(Reference RGO NZ birth registration 1853 folio website 1853/3947 parents Shirley [sic] and David Benge)

Wellington Independent newspaper 20 April 1853

Election of Superintendent The Requisition to Dr Featherston to allow himself to be put in nomination for the office of Superintendent was presented to the gentleman at Barrett's Hotel on Monday last 18th instant at 12 o'clock.

Wellington 08 November 1852 to I E FEATHERSTON Esq (signed by numerous people including - David BERGE

(Reference National Library of NZ Papers past website Wellington Independent newspaper 20 April 1853 page 3)

David and Philadelphia had a son William Samuel BERGE born 07 February 1855 Taita Lower Hutt New Zealand

(Reference RGO NZ birth registration 1855 folio website 1855/3234 parents Philadelphia and David Benge)

David and Philadelphia had a son Benjamin BERGE born 01 February 1857 Taita Lower Hutt New Zealand

(Reference RGO NZ birth registration 1857 folio website 1857/4451 parents Philadelphia and David Benge)

Wellington Independent newspaper 12 August 1857

Schedule of Compensation awarded by the Commissioners appointed under the Compensation Act of the Provincial Council of Wellington Sess. II No 12

River Hutt - David BERGE – 150 acres

(Reference National Library of NZ Papers past website Wellington Independent newspaper 12 August 1857 page 6)

David and Philadelphia had a daughter Philadelphia BERGE born 15 or 20 March 1859 Mungaroa Upper Hutt New Zealand

(Reference RGO NZ birth registration 1859 folio website 1859/5916 parents Philadelphia and David Benge)

I was told that David and his son John BERGE served in early Militia during the 1860s but to date I have been unable to confirm this. They may have only been involved in the Hutt Militia and not in the land wars.

New Zealand Spectator and Cooks Strait Guardian newspaper 13 February 1864

Upper Hutt – Before C D R Ward Esq R M Wednesday February 10

D LYSTER v D BERGE – Breach of Impounding Act adjourned to the 24th inst.

(Reference National Library of NZ Papers past website New Zealand Spectator and Cooks Strait Guardian newspaper 13 February 1864 page 3)

Wellington Independent newspaper 14 June 1864

David Benge, deposed I am a farmer living at Mungaroa. I recollect Hooper coming up to Collins about a beast. (David gave evidence in a court case)

(Reference National Library of NZ Papers past website Wellington Independent newspaper 14 June 1864 page 3)

Wellington Independent newspaper 14 June 1864

Supreme Court - Criminal Sittings - Saturday 11th June (Before His Honor Mr Justice Johnston) - His Honor the Judge, took his seat on the Bench at exactly ten o'clock.

Regina v Charles Mabey - Obtaining Money Under False Pretences

Charles Mabey was placed in the dock charged with receiving certain monies under false pretences. The Jury panel having been exhausted by challenges, the Judge ordered the doors of the Court to be closed, and a jury was selected from the body of the Court, Mr Izard prosecuted, and Mr Allen defended the prisoner. After briefly stating the case, the Crown Prosecutor proceeded to call the following witnesses:-

Wireinu Pakata, deposed I reside at the Upper Hutt. I know the prisoner at the bar. I had a conversation with him in April last, not a material conversation. I did not go to the prisoner in consequence of any statements made by other natives. I did not see him previous to the trial in April. I gave Mabey money on 30th April, at the Hutt for an ox; for an ox that had been killed by the natives in April. I have since found that the beast belonged to Hooper. I first spoke to Mabey two days after the beast was killed. The beast was killed on the 19th of April. I told Mabey that the natives desired to pay for the ox they had killed. I do not live with Mabey. I live some distance from him. Because he had been a friend of mine Henri Te Aonga, Karoti, sent me to Mabey. I told Mabey these natives had sent me. He replied "wait a bit." I told him the natives had asked me to ask him to go to Hooper and Benge. He said "I do not know Hooper, but I will go to Benge". He talked in Maori. Mabey said "we had better go to Wellington." I replied "to do what." He said "to talk to the Superintendent." I asked "when." He replied "to-morrow." I consented and came to his house next day. When I came he had left. I followed after him towards Wellington. I caught up to him at Mr Fitzherbert's. Mabey and Mr Fitzherbert were talking together. I joined them, and we talked about the ox. I heard Mabey say that he did not wish to have a row with the natives, as they had promised to pay for the beast. Mabey said that, and I said so also. Mr Fitzherbert then wrote a letter to Superintendent, and gave it to Mabey. We then came to the Superintendent and found Mr Hamlin there. Mabey talked to the Superintendent concerning that beast. He talked for a long time, and the Superintendent said he disapproved of the proposal made to pay for the beast; if he consented he said, "he would be treading on the law of the Queen." That is all I heard. The Superintendent told Mr Hamlin to ask me "why the natives did not come to the trial before Mr Ward. I replied because they were frightened, as there was a warrant issued. Mr Hamlin said yes, for their foolish work. I said it is true, but I have nothing to do with it. Mr Hamlin said it is true what you say. The Superintendent told Mr Hamlin to tell me to remain quiet as it was left to Mr Brandon the lawyer. We came outside and waited for Mr Brandon, Mr Brandon talked to the Superintendent. I went with Mr Hamlin and Mabey into the Superintendent's room. The Superintendent was present. All Mr Hamlin told me that the natives who killed the beast must be taken to the Supreme Court. I told Mr Hamlin, It's their business, not mine. Mr Hamlin told me to return home and tell the words of the Superintendent. I said, I will, if they are deaf to that, I can't help it. Mr Hamlin told me to be very strong. We went out, and returned to the Hutt, to Mabey's house. Mabey is a farmer. The prisoner came to my house on the second day after. He came to talk about going to Benge and other persons present talked together. I assembled the men, women, and children of the people living at the houses near mine. I collected them that they might hear what Mabey said. Karoti and Henri te Aonga were among the people. The subject of the conversation was about consenting that the money for the beast just killed should be paid to me. Mabey said to us all Wait a bit, until Pakata and myself go to see Benge. The meeting had consented that the money should be paid. The meeting asked should they give the

money to me then, replied No. Mabey said to me on Saturday will go to Mungaroa to see Benge. On Saturday Mabey came to me and said come let us go. I told someone to get a horse for me. We got on our horses and went. We saw Benge and his family. I did not know all they said. They spoke English. I heard Benge say £10. Mabey said to me do you hear. I said Tell me. Mabey said, this European says £10. I said it rests with you. Then they conversed together and said let us go to the public house. Before we went Mabey said Benge wanted £10. I said it rests with those who killed the beast, Mabey replied yes. We talked outside. Mabey told me had said £7, Benge said no £10. Mabey and I then returned to our homes, I sounded a horn, and called an assembly. I told the natives that Benge said it is to be £10. The Maoris then collected the money. The money was paid to me, Karoti and Heneri gave me the money. Wi te Korou gave £6 to Karoti, Heneri gave £2 8s. Paua gave 10s. Karoti gave nothing, That is all the money I received, I took the money to Mabey's house the same day. He was at home we counted the money, and I said I thought some of the money had dropped. We counted £8 18s. I said to him (Mabey) the natives say that the £1 2s which is short, you must make it up. He consented. Mabey then gave me a bill of the money. It was a paper like the one I now see without the sealing wax. I delivered it into the Magistrate's Court. Mr Ward was there. At this juncture, Mr Ward R.M. was sworn to identify the receipt.

C. D. R. Ward deposed - I am RM at Wellington. This piece of paper was produced by the witnesses before me at the Hutt, I looked at it. It was afterwards produced before me at the R.M. Court Wellington. I caused it to be attached to the depositions.

Pakata (examined by Mr Allen) Mabey read it to me in English. He did not explain it. In reading it over, he did not mention the name of Benge. It was not translated to me but he told me it was the paper of the money. I did not understand what it meant, I did not ask. I knew it contained a statement that £1 2s was owing. He I told me (in Maori) that the £1 2s was down on the paper. I did not see the beast last killed. I only saw the hide in the R M Court. I did not see the brand. I did not see the head at any time. I did not go with Benge to any place where the skin was. There was a hole in the skin. We did not know till recently that the beast belonged to Hooper. I mean myself and those who killed the beast. The warrant was issued before I paid the money to Mabey. I knew the warrant had been issued. I did not see it. I heard of a warrant against the natives who killed the beast. I knew that the bullock mentioned in the warrant applied to Hooper's beast. I know Benge by sight. I heard that a beast of Benge's had been killed by natives 3½ years ago. I heard of no other except the beast now paid for. I did not go with Mabey to Hooper's because Mabey did not go. The money was paid after our visit to Benge. The Maoris did not ask me the price of Hooper's bullock. Mabey nor myself saw Hooper or the bullock. The beast belongs to both the father and son. The son lives close to Benge's, the father a long way off. I know it belongs to father and son. Benge the day after it was killed told Karoti it was not his but Hooper's. Karoti told me this next morning. We told Mabey. Benge said it was Hooper's. The Court then adjourned for refreshment. On resuming, the cross-examination of Pakata was proceeded with, I cannot read English writing. I can read native writing, I do not understand much English. I did not try to read the bill. It was not translated. I thought it was correct. I showed it to the natives who had subscribed the money No one read it they could not understand English. I said This is the bill of the money that has been received by Mabey. I told the natives there was £1 2s short. That had not been paid. I have spoken to Mabey in English sometimes. I only know little. I kept the receipt myself until it was produced before Mr Ward. The bill was seen by Mr Barton when Mabey and I went there. No native asked Hooper if he had received the money. I do not know that Hooper is proceeding further in this matter. I have had no conversation with Mabey about the receipt since I got it. I never told Mabey the receipt was in the wrong name.

John Hooper deposed, I am a farmer residing at the Taiti. I know the prisoner. I remember the loss of a bullock on the 19th of April. I had seen it safe six weeks before. My son, who lives near Benge, came to me on 20th April, and he gave me some information. I went with

him on the 21st to the policeman who lives about five or six miles from my house. I laid an information. My son said the policeman went up to Benge's. The policeman, my son, and Benge went into the bush. I did not, I saw them bring a bullock's hide out. I recognised the hide. It was the hide of a bullock of mine. I had not sold the bullock, or given any one authority to do so. My bullock was branded J.H. on off rump. A piece was cut out of the hide about as broad as toy hands. It was off the rump. The hole was more than enough to cut out the brand. The hide found corresponds with the bullock I lost in these respects, the colour was red, the tail was red and white. There was also a white stripe on right side, white spot on forehead, and two white streaks in flanks a little more on off than rear side. The policeman took charge of the hide. I authorised a warrant to be taken out. I never authorised any one to receive payment for this bullock. By the Court, My son has cattle, he had no interest in this beast. Cross-examined by Mr Allen - The persons whom I directed a warrant to be taken out against were those Mr Benge told me of the points of the horns had not been cut, there was a mark on the off ear, a slit, there was a mark of a dog bite on the left ear on my bullock. I had no other cattle where this one was taken from he was with my son's cattle at Benge's, when I saw the bullock safe it was at my son's place. I saw the hide half-a-mile from there I did not let the Maoris know it was my bullock, my son saw the skin, I heard Benge say it was my bullock, Benge never said the bullock was his. Mabey never asked me whether he might receive any money on behalf of my claim. Mabey never paid me any money.

Robert Hooper, deposed, - I am the son of last witness. I know prisoner. I had charge of one of my father's beasts in April. It was a bullock. I last saw it alive about three weeks before I saw it dead. I saw it dead on the 21st. I had some information about the bullock, and I told my father what I heard on the 20th. We went to the constable, and then went to Benge, whom we found at Collins. We went into the bush and found the hide. Young Benge took us to a place where I saw the hide and head of a bullock. I examined the hide and took the skin of the head. One ear was left. I knew the hide. I knew it by marks. The brand had been cut out. I have seen the prisoner since. I saw him at Browns, public house. It was on the 26th April. Mr Mabey said you are the man I want to see. He said what are you going to do with these Maoris, I said they are not taken yet. He said haven't they offered payment. I said I don't know whether they had offered payment as they had not been to me or my father. He said if they would pay for it, the best way would be to settle it, and not take them it would avoid a disturbance with them. I said we could not take anything unless the authorities in Wellington would make it up with the natives. Cross ex-aminated by Mr Allen - I had no interest in the cow. My father's brand was J. H. Benge's brand is D. B. I remember a cow of, Benge's being killed about two years before. Mabey never offered to settle this matter for me. He did not tell me he had been negotiating with the natives, nor did I authorize him to do so. Only young Benge went with me to find the hide. I made no complaint to the natives. I believe the natives know it was my father's bullock.

David Benge, deposed - I am a farmer living at Mungaroa. I recollect Hooper coming up to Collins about a beast. I saw Maoris cutting up the beast in the valley on the Thursday before Hooper came. It was about a mile from Collins. Its hide and head was there. I know the natives. Koroti was not among them, he was at work for me at that time. Henri was not there. I spread out the hide, it was red. There was some white on the hide. The top part of tail was red, the lower part white, some more white on the flank, more on the off side than on the near. There was a hole in the off rump. It is the same hide I saw at Collins when Hooper came. I know the place where the witness Pakata lives. Those natives live where he does about a mile and a half away from the spot. About two years ago I lost a cow. I only knew that one to be killed by the natives. I know Mabey. I gave him authority to receive money for the cow that was killed two years ago on the Saturday, he was taken into custody on the following Wednesday. He and Peter came to my house. Mabey said he thought he could get payment for my cow. He asked me how much I valued it at. I said considering all things, I valued it at £10. I have had money transactions with Mr Mabey. We had a running account

between us. Mabey has never given me any money since. Cross-examined by the Court - I do not know Peter by any other name. I do not know any other Peter who is called Peter the Rogue. That Peter (pointing to first witness) came with Mabey to me. Mabey did not ask me to take £7. That Maori Peter can speak English as well as you and I can (meaning his Honor). I can't say if he can read. I do not speak Maori well. When Mabey said £10. Peter said kapi make a pay. One of the Maoris asked me if that was my beast, I said you know whose it is as well as I do. He made no reply. It was Hooper's. It had run at my place for two years. Jim Roche must have known the bullock, for he had lived with me for three months I never said the bullock was mine. My cow was not branded. It was only ear marked. I did not authorise Mabey to take £10 for this bullock but for my cow. Mabey said I've come to settle with you for the cow the natives killed of yours. I said it is not a cow, it's a bullock belonging to Hooper. Mabey said I am authorised to pay you by the Maoris for the cow you lost some time ago. It was clearly understood it was for the cow the money was paid. I never told Peter that the bullock was mine. Mabey never informed me that he had received the money. Re-examined by Mr Izard - When Mabey and Peter were at my house they both spoke in English. I don't know how much he said. I did not count the words. During the examination of this witness, who was so exceedingly deaf that he had to be placed on the bench near the judge, some amusement was occasioned by the extraordinary answers he gives to various questions. On being asked if Pakata (the first witness) could speak English, he answered yes, my lord, as well as either you or I. His Honor acknowledged the compliment, although he repudiated the association of names, and requested him to give the Court a specimen of his (Peter's) English. The witness said well, your honor, he said once to me in answer to a question kapi, you make t' pay. A reply which convulsed the whole court with laughter, which was with difficulty suppressed. Another quaint answer was made to his Honor's interrogation. How many ears was there on the skin of the bullocks head when found. He replied all of them, your honor, except those missing. His Honor (smiling) well, how many was left when you saw the hide. There was one ear and a-half missing. (Great Laughter.) Mr Izard applied to amend the second count in the indictment. After a lengthened discussion the Court allowed the alteration, which consisted of removing two Maori names. Benge re-called by the Court. - It was about 4 o'clock in the afternoon of Saturday. I had no conversation with him before about the money for the cow. By Mr Allen - Mabey knew I lost a cow. Mr Allen addressed the jury on behalf of the prisoner in a very forcible manner and called. George Spackman deposed - I know prisoner. I have known him 20 years. I have seen a Maori named Peter. This is the man. I live in the Upper Valley. Peter lives near me. All the business I have done with him has been in English. I can't say I have seen him sign his name. He knows more English than I know Maori. I don't know much Maori. Cross-examined by Mr Izaid - It has been in broken English that he has talked to me. He has worked with me a long time. I speak to him as I would speak to you. He always seemed to understand. This was the case. His Honor summed up most minutely, dwelling upon the various points of evidence as he proceeded, and the jury retired and after a few minutes absence returned with a verdict of Not Guilty. The Judge, after discharging the prisoner advised him not to meddle in such matters again.

(Reference Papers past website Wellington Independent newspaper 14 June 1864)

I believe this was David BERGE senior who would have been aged 51 years, and not David BERGE junior who would have been only 20 years old.

Wellington Independent newspaper 04 October 1864

Resident Magistrates Court Lower Hutt Wednesday September 28

James BRADY v David BERGE – Breach of traffic on Highway Act – Adjourned for a fortnight

(Reference National Library of NZ Papers past website Wellington Independent newspaper 04 October 1864 pg 3)

Wellington Independent newspaper 15 October 1864

Resident Magistrates Court Lower Hutt Wednesday 12 October

David BERGE was charged with breach of traffic on Highway Act – Fined 1s and cots 6s 6d

(Reference National Library of NZ Papers past website Wellington Independent newspaper 15 October 1864 page 3)

Evening Post newspaper 05 September 1865

David Benge examined I am a farmer residing at the Upper Hutt; I know the prisoners; saw them on the 19th April 1864 at the Mungaroa Valley; they were putting beef in baskets and lacing them up; I did not see the carcass; there were a head and hide close by; could identify them as belonging to Mr Hooper's bullock; they seemed to have been just taken from the animal; there was a small piece cut away from the hide where I knew the brand to have been; my two sons and a native came up; on being questioned by one of my sons, Mangamangu held up a knife and said, This is the knife that cut the piece out of the hide; I did not tell them I knew who owned the bullock. (David gave evidence in a court case)

(Reference National Library of NZ Papers past website Evening Post newspaper 05 September 1865 page 2)

Evening Post newspaper 11 December 1865

David Benge appeared to a summons charged with a breach of the Constabulary Force Ordinance. The case was dismissed the summons having been served on the wrong party.

(Reference National Library of NZ Papers past website Evening Post newspaper 11 December 1865 page 2)

Evening Post newspaper 22 March 1866

Upper Hutt – Yesterday – David BERGE breach of Impounding Act fined 3s and 8s 9d costs.

(Reference National Library of NZ Papers past website Evening Post newspaper 22 March 1866 page 2)

Wellington Independent Newspaper 23 March 1867

Upper Hutt – Yesterday – March 20 - David BERGE also for furious riding was fined 20s and costs.

(Reference National Library of NZ Papers past website Wellington Independent Newspaper 23 March 1867 page 5)

Wellington Independent Newspaper 23 November 1867

Lower Hutt – Yesterday – November 20 – Breaches of Traffic Act - David BERGE was charged by Constable Brady with a like offence. Adjourned for a fortnight.

(Reference National Library of NZ Papers past website Wellington Independent Newspaper 23 November 1867 page 5)

1867-1868 Hutt Electoral Roll

- David BERGE River Hutt Leasehold River Hutt house and land
- John BERGE Upper Hutt freehold Upper Hutt house and land

(Reference Ancestry website New Zealand Electoral Rolls)

David's granddaughter Elizabeth Annie BERGE was born 06 June 1868 in Mangaroa Upper Hutt to parents Rose Anne nee WILKIE and John BERGE.

1868-1869 Hutt Electoral Roll

- David BERGE River Hutt Leasehold River Hutt house and land
- John BERGE Upper Hutt freehold Upper Hutt house and land

(Reference Ancestry website New Zealand Electoral Rolls)

To the Crown Land Commissioner Province of Wellington (75 acres)
Please to deliver to Mr Edward Stafford of Wellington Clerk the Crown Grant when issued today that piece of Land containing 75 acres or thereabouts Being part of Section No 111 on the plan of the Upper Hutt District

Dated 22 ~~November~~ December 1868 – David his X mark BENGE

Witness to mark of David Benge the same having being previously read over to him and explained – Robert Hart JP Justice of Peace for the Colony of New Zealand
[Written in red 69/112 David Benge Authority for Edward Stafford Land Grant for Section No 111 Upper Hutt date 29 April 1869 Trs. Rg. 2 719]

*(Reference Archives New Zealand Wellington R24438114 ADXS 19480 LS-W2 19/ 1869/112 from David [Benzo?]
(BENGE) date 22 December 1868 subject Authority for Edward Stafford to received grant for section No 111 Upper Hutt
year 1868-1869)*

Wellington Independent newspaper 02 – 13 March 1869

Wanted a good Horse Shoer and General Blacksmith. None other need apply. A single man preferred - D Benge Mungaroa

(Reference National Library of NZ Papers past website Wellington Independent newspaper 02-13 March 1869 page 1)

1869-1870 Hutt Electoral Roll

- David BENGE River Hutt Leasehold River Hutt house and land
- John BENGE Upper Hutt freehold Upper Hutt house and land

(Reference Ancestry website New Zealand Electoral Rolls)

1870-1871 the Hutt District Electoral Roll Wellington

- David BENGE River Hutt leasehold River Hutt house and land
- John BENGE Upper Hutt Freehold Upper Hutt house and land

(Reference Ancestry website New Zealand Electoral Rolls page 1)

1871-1872 the Hutt District Electoral Roll Wellington

- David BENGE River Hutt leasehold River Hutt house and land
- John BENGE Upper Hutt Freehold Upper Hutt house and land

(Reference Ancestry website New Zealand Electoral Rolls page 1)

Wellington Independent newspaper 13 - 20 December 1873

Wanted a good General Blacksmith Apply to David Benge Mungaroa

(Reference National Library NZ Papers past website Wellington Independent newspaper 13-20 December 1873 page 3)

1873-1874 the Hutt District Electoral Roll Wellington

- David BENGE River Hutt leasehold River Hutt house and land
- John BENGE Upper Hutt Freehold Upper Hutt house and land

(Reference Ancestry website New Zealand Electoral Rolls page 1)

To the Commissioner of Crown Lands Wellington

Sir

Please deliver to David Benge of the Hutt in the province of Wellington Farmer the Crown Grant for the land purchased by William Henry Rawson deceased at the Land Office Wellington on the 05th day of September 1857 under application numbered 1059 in the Register of applications at the said Land Office.

Dated this twentieth day of March 1874

William Henry Rawson – John Rawson – Arthur Rawson – Frederick Edward Rawson

By the Attorneys Charles J and H Wallace

Declared at Wellington this twentieth day of March 1874 before me – Walter Turnbull JP
Written in red Attorneys for John, Arthur & Frederick Rawson authority for D Benge by crown grant for 305 acres at Upper Hutt

(Reference Archives NZ Wellington R24440632 ADXS 19480 LS-W2 25/ 1874/186 Attorneys for John, Arthur and Frederick Rawson Wellington 02 May 1874 Authority for David Benge to receive grant for 305 acres Upper Hutt)

Application for Land No 1059

To the Chief Land Commissioner of the Province of Wellington

I hereby apply to purchase Three hundred & five Acres of Rural Land the particulars whereof are hereto annexed under the General Land Regulations of 04th March 1853

Signature in full = William Henry RAWSON (Pt Char Clifford his Attoy)

Residence Halifax Yorkshire England

Occupation = Gentleman

Number of Acres = 305

Locality and particular Description of the Land = In the Upper Hutt having a frontage to the Mungaroa Rivers and including Section No 130 in that district as Shown in the Annexed tracing

How paid for whether in cash or script or New Zealand Company's Land Order's =

Government Script No 526 for & 403 for £75 & part of 402 for – Total £305

Entered in the Register of Applications this 05th day of September 1857

(signature) William Holmes

(Reference Archives NZ Wellington R6286541 ADXS 19506 LS-W15/6 1001-1200 Applications for Land year not recorded but is 1857)

The 305 acres of land purchased by David BENGÉ included Section No 130 in Mungaroa

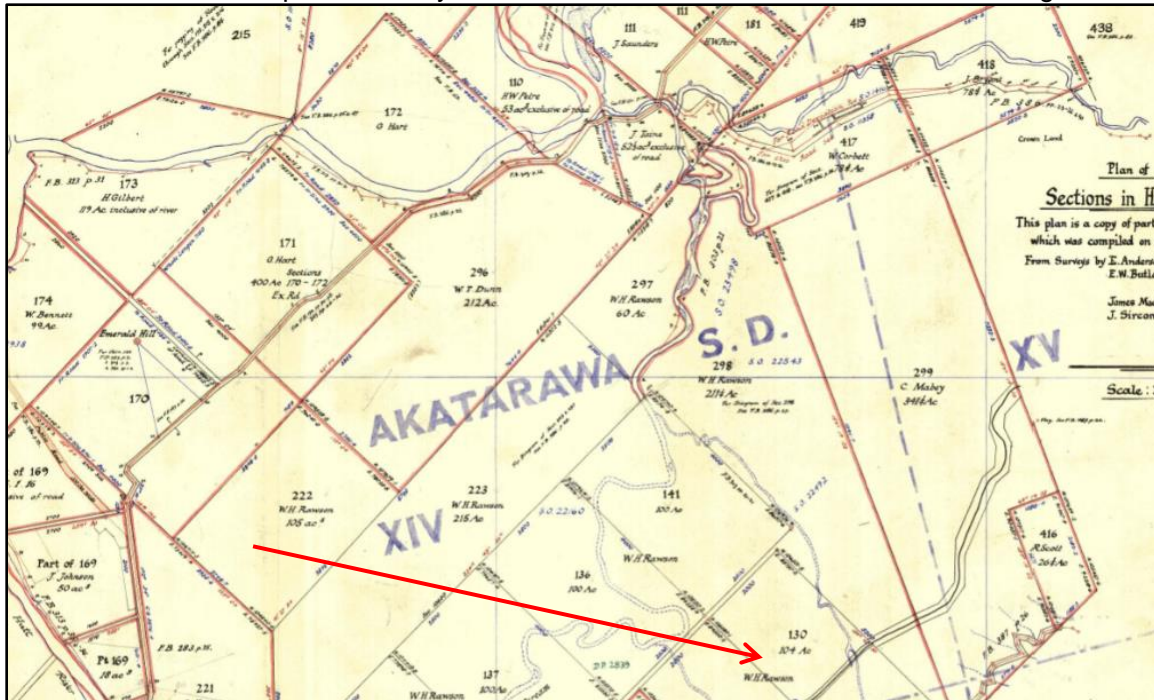

(Reference image saved as 1864MapUHAKTeMaJGillardWNC_SO_10985_1_5.jpg)

1874-1875 the Hutt District Electoral Roll Wellington

- David BENGÉ River Hutt leasehold River Hutt house and land
- John BENGÉ Upper Hutt Freehold Upper Hutt house and land

(Reference Ancestry website New Zealand Electoral Rolls page 1)

New Zealand Times newspaper 21 May 1875

Wanted a Bullock Driver. Apply at the Mungaroa Valley Saw Mill. W Lawrence Proprietor
(Reference Papers past website New Zealand Times newspaper 21 May 1875)

We know that the Bengé family had a saw mill but now we know that in the Mungaroa Valley there was another saw mill owned by W Lawrence.

Evening Post newspaper 20-21 August 1875

An article to Sir George Gray from the Hutt electors welcoming him to a public meeting listed are various settlers including David BERGE dated at the Hutt 16th August 1875
(Reference National Library of NZ Papers past website Evening Post newspaper 20 August 1875 page 2)

1875-1876 the Hutt District Electoral Roll Wellington

- David BERGE River Hutt leasehold River Hutt house and land
- John BERGE Upper Hutt Freehold Upper Hutt house and land

(Reference Ancestry website New Zealand Electoral Rolls page 1)

New Zealand Times newspaper 26 August 1876

IV 264 acres being that valuable section 419 Mungaroa Upper Hutt frontage to the main road to Wairarapa adjoining the property of Mr Benge

(Reference Papers past website New Zealand Times newspaper 26 August 1876 page 4)

David BERGE died 12 August 1876 Mungaroa Upper Hutt New Zealand

(Reference transcribed under BEAGE RGO NZ death registration 1876 folio website 1876/2751 age 64 born about 1812)

Evening Post newspaper 14 August 1876

Deaths – Benge - On the 12th August at his residence Mungaroa Mr David Benge aged 64 years

(Reference National Library of NZ Papers past website Evening Post & New Zealand Times newspaper 14 August 1876 & New Zealand Mail 19 August)

Evening Post newspaper 14 August 1876

Notice - The Friends of the late Mr David Benge are respectfully invited to attend his funeral which will take place on Thursday the 15th inst. To leave his late residence at 2.30 p.m. – John Edward Undertaker Mungaroa 12th August 1876

(Reference National Library of NZ Papers past website Evening Post newspaper 18 August 1876 page 2)

17 July 1876

By Will of this date David Benge of Mungaroa prov., Wellington NZ Settler after giving and devising his real and personal estate as therein mentioned. He appointed Robert Hooper of Mungaroa Farmer Executor & Trustee

15 August 1876

Proved by Mr Robert Hooper in the Supreme Court of New Zealand before His Honour James Prendergast Esquire Chief Justice

Written in red David Benge Abstract of Probate Will approving Robert Hooper sole Executor

(Reference Archives NZ Wellington R24484102 ADXS 19480 LS-W2 32/ 1878/740 David Benge Wellington 02 October 1878 abstract of Probate Co [court] will appointing Robert Hooper sole Executor year 1878)

Evening Post newspaper 18 & 19 & 23 & 24 & 29 & 30 & 31 August 1876

Notice – All Persons owing accounts to the Estate of the late David Benge are requested to pay the same before Thursday 31st August next to the above estate are requested to settle the same before that date otherwise the collection of them will be placed in the hands of a solicitor.

John Benge - 25th August

(Reference National Library of NZ Papers past website Evening Post newspaper 30 & 31 August 1876 page 2)

David BERGE probate files 1876 Wellington Hugh Court

(Reference Archives NZ Wellington agency R22207757 AAOM series 6029 accession W3265 box 20 record 952 filed date 15 August 1876)

1876-1877 the Hutt District Electoral Roll Wellington

- David BENGÉ River Hutt leasehold River Hutt house and land
- John BENGÉ Upper Hutt Freehold Upper Hutt house and land

(Reference Ancestry website New Zealand Electoral Rolls page 1)

After the death of her husband Philadelphia went to live with her son John BENGÉ in Mungaroa Upper Hutt.

1878-1879 the Hutt District Electoral Roll Wellington

- John BENGÉ Upper Hutt Freehold Upper Hutt house and land

(Reference Ancestry website New Zealand Electoral Rolls page 1)

Philadelphia BENGÉ died 15 April 1879 Mungaroa Upper Hutt New Zealand

(Reference transcribed as BEUGE RGO NZ death registration 1879 folio website 1879/405 age 64 born about 1815)

Evening Post newspaper 16 April 1879

Deaths – Bengé – On the 15th of April at Mungaroa Philadelphia relict of the late David Bengé aged 64 years

Funeral Notice – The Funeral of the late Philadelphia Bengé relict of the late David Bengé are respectfully invited to attend her Funeral which will leave her late residence Mungaroa on Thursday the 17th inst. At 1 o'clock – T C Butler Undertaker

(Reference National Library of NZ Papers past website Evening Post newspaper 16 April 1879 page 2 & 3)

1879-1880 the Hutt District Electoral Roll Wellington

- John BENGÉ Upper Hutt Freehold Upper Hutt house and land

(Reference Ancestry website New Zealand Electoral Rolls page 1)

1880-1881 Hutt Electoral Roll (3 Electoral Rolls for same year)

- John BENGÉ Freehold Upper Hutt mill owner house and land Upper Hutt
- David BENGÉ residential Upper Hutt mill owner
- Edward BENGÉ residential Upper Hutt mill owner (other rolls occupation carter)
- Samuel BENGÉ residential Upper Hutt mill owner

(Reference Ancestry website New Zealand Electoral Rolls page 1)

Deposited Deed 2165 - To the Registrar of Deeds Wellington

This instrument is to be registered against sections numbers 297, 298, 299, 173, 215 and parts of Sections Numbers 111, 172, Hutt District excepting such parts thereof as may have been taken for Railway purposes

(signature) Buckley, Hafford & Fitzherbert by Robertson

Conveyance and Assignment

Part within land (Section 297 & Parts 110 & 111) is now under L T Act & CP issued 190/102' Buckley Stafford & Fitzherbert Solicitors Wellington

03 November 1879

THIS DEED made the third day of November one thousand eight hundred and seventy nine between Robert Hooper of the Mungaroa in the Province of New Zealand Settler hereinafter termed "the Trustee", of the one part and John BENGÉ, David BENGÉ, Edward BENGÉ and Samuel BENGÉ all of the same place Settlers therein after termed the "Residuary legatees" of the other part Whereas one David BENGÉ of the Mungaroa aforesaid Settler by his last will and testament bearing the date the Seventeenth day of July one thousand eight hundred and seventy six Subject to the payment of his just debts funeral and testamentary expenses give devise and bequeath all his real and personal estate whatsoever and wherever situated unto the Trustee upon trust to pay the proceeds arising thereafter annually to his wife Philadelphia BENGÉ during the term of her natural life and from and after her death upon trust to sell and convert the said real and personal estate into money and out of the proceeds

arising therefrom in the first place to pay the sum of one hundred pounds to his daughters Eliza the wife of Robert EDWARDS of the Mungaroo aforesaid Labourer and the sum of one hundred pounds to his daughter Philadelphia the wife of Thomas Edwards of the Mungaroo aforesaid Labourer and to divide the remaining portion of the said estate between his sons the Residuary Legatees in equal shares And Whereas the said David BENGÉ departed this life on or about the Sixth day of August one thousand eight hundred and seventy six without having revoked or altered his said Will which was duly proved by the Trustee the Executor therein named in the Supreme Court at the City of Wellington on or about the fifteenth say of August one thousand eight hundred and seventy six And Whereas the said Philadelphia BENGÉ departed this life on or about the Fifteenth day of April one thousand eight hundred and seventy nine And Whereas all the just debts funeral and testamentary expenses of the deceased and the legacies bequeathed by his said Will have been duly paid and satisfied out of moneys in the hands of the Trustee belonging to the estate of the Testator And Whereas the Residuary Legatees are desirous of having the Conveyance and assignment to them of the Real and personal estate of the Testator as hereinafter contained Now this Deed witnesseth that in consideration of the promises and of the sum of five shillings at or before the execution of these presents paid by the Residuary Legatees to the Trustee (the receipt whereof is or hereby acknowledged) The Trustee doth hereby convey assure transfer and set over unto the Residuary Legates All the real and personal estate of the testate whatsoever and wherever situate to hold under the residing legatees their heirs and executors administrators and assigns according to the nature and quality there of as tenants in common in equal shares And this Deed also witnesseth that in consideration of the premises they the Residuary Legates do and each of them doth hereby release the Trustee and his heirs executors and administrators estate and effect from all actions unto accounts claims and demands for and in respect of the said several Legacies and each of them the Residuary Legatees doth hereby for himself his heirs or executors and administrators convert with the Trustee that he hath not done omitted or wrongly suffered or been privy to anything whereby he is anywise hounded from these exceeding these present or giving the release hereinbefore contained And it is hereby declared that no covenants shall be herein implied and as part of the Trustee save a covenant for himself his heirs executors and administrators that he hath done no act deed or thing whereby or by means whatsoever the said premises may have been charged encumbered or prejudicially effected in in like estate or otherwise whatsoever In Witness whereof the parties hereto have executed these presents the day and year first above written.

Signed, sealed and delivered *Robert HOOPER – John BENGÉ – David BENGÉ*

Edward his X mark BENGÉ – Samuel his X mark BENGÉ

(Reference Archives NZ Wellington R24009114 AAAR W3558 24723 box 231 2165 Conveyance & Assignment Robert Hooper to John Benge, David, Edward & Samuel Benge years 1888)

Deposited Deed 2162 - To the Registrar of Deeds Wellington
Dated 10 November 1868 Mr David BENGÉ to Mr E STAFFORD
Received in deposit at 3pn on 15 June 1888

Mortgage part of land 1st described now under L.O. Act C/s 190/102 Hart to Buckley
THIS DEED made the Tenth day of November the year of Our Lord One thousand eight hundred and sixty eight Between David BENGÉ of the Hutt district in the Province of Wellington and Colony of New Zealand Farmer of the one part and Edward STAFFORD of the City of Wellington in the Province and Colony aforesaid Articled Clerk of the other part Witnesseth that in consideration of the Two Hundred Pounds at or before the execution of these presents advanced and lent by the said Edward Stafford to the said David Benge (the receipt whereof is hereby acknowledged) He the said David Benge doth hereby convey and assure by way of Mortgage unto the said Edward Stafford his heirs and assigns Firstly All that piece or parcel of land situated in the Hutt District aforesaid containing Seventy five acres more or less situated in and being part of Section number one hundred and eleven (111) on the plan of the Upper Hutt district in the said Province of Wellington Bounded

towards the north east by other part of the same section now or late the property Henry William Petre five thousand five hundred (5500) links on the North west by land selected by Henry William Petre one thousand five hundred (1500) links towards the South West Section number one hundred and ten (110) five thousand five hundred (5500) links and on the South East Crown Land one thousand five hundred (1500) links Secondly All that piece or parcel of land containing one hundred and sixty five acres one rood and eight perches being Section number One hundred and seventy two (172) and part of Section number one hundred and seventy one (171) on the plan of the Upper Hutt which bounded towards the North east by Section number one hundred and ten (110) and by Crown Land four thousand three hundred (4300) links towards the South east by a public road five thousand nine hundred and forty six links(5946) towards the South West by other part of Section number one hundred and seventy one (171) two thousand seven hundred and twenty (2720) links and towards the North west by section number one hundred seventy three (173) and by Crown Land five thousand two hundred and forty six (5246) links As the same pieces or parcels of land are described in the plans drawn or endorsed here on Together with all and singular the eight members and appurtenances thereunto belonging or appertaining Subject nevertheless as to the piece or parcel of land secondly described to a certain Deed of Mortgage dated this twenty first day of February One Thousand eight hundred and sixty eight between the said David Benge of the one part and William McLeod Barnatyms [sic] and Robert Hart of the other part Registered at Wellington number 8363 to secure the sum of Five hundred and thirty pounds and thereon As a Security for the payment by the said David BERGE his heirs and executors administrators assigns unto the said Edward Stafford his executors administrators or assigns of the said principle Sum of Two Hundred pounds on the first day of October One thousand eight hundred and Seventy and interest thereon on the meantime after the rate of Twenty pounds pen shillings per centum per annum (re described as hereafter mentioned) by equal quarterly payments to be made on the first day of January the first day of April the first day of July and the first day of October in each year And the said David BERGE for himself his heirs executors administrators and assigns Doth hereby covenant with the said Edward Stafford & his executors administrators and assigns that the said David BERGE his Executors administrators or assigns shall and will from time to time and so long as any money shall be outstanding on the security of these presents endure and keep insured in some approved insurance office in Wellington in the name or names of the said Edward Stafford his executors administrators or assigns the messages buildings and dement now or hereafter standing or being on the land hereby mortgages from loss or damage by fire in the sum of One hundred and fifty pounds at the least and shall and will for that purpose duly and punctually pay the premium or premiums necessary for keeping such insurance on foot And also shall and will from time to time deliver the policy or policies and the last receipt or receipts for the time being for such insurances as aforesaid unto the said Edward Stafford his Executors administrators or assigns and that if at any time during the continuance of any money outstanding on the security of these presents the said David BERGE his executors administrators or assigns shall neglect or reject to keep the said buildings so insured as aforesaid or to deliver the Policy or Policies or the last receipt or receipts as aforesaid it shall be lawful for the said Edward Stafford his executors administrators or assigns to insure the said Buildings for the amount aforesaid or for any less amount and to pay the premium or premiums necessary for the purpose and that the moneys so paid together with the interest thereon after the sake of ten pounds per centum per annum shall be a charge upon the land and hereditaments hereby mortgaged and to recoverable in like manner as the principle and interest moneys hereby occurred And it is hereby declared that all money which may be received under or by virtue of the Policy or policies by which the said Buildings shall for the time being be insured may be at the option of the said Edward Strafford his heirs executors administrators or assigns either be forthwith applied in or towards rebuilding or reinstating the same or in or toward payment or satisfaction of all money then outstanding on the security of these presents Provided always and it is hereby

agreed and declared between and by the said parties hereto that in case default shall be made in payment of the said principal sum of Two Hundred pounds or any part thereof or of the interest thereon or any part thereof respectively on any of the days or times hereinbefore appointed for payment thereof and for the space of sixty days thereafter then and at any time there after it shall be lawful for the said Edward Stafford his executors administrators or assigns to make sale and absolutely dispose of the land and premises hereby mortgaged with all the powers and authorities directed to be implied in Conveyance by way of Mortgage in and by an Ordinance of the Governor and late Legislative Council of the said Colony Session No II Number ten X but without the necessary of making the demand giving the notice or waiting the period required by the said Ordinance previous to exercising the power of sale hereinbefore expressed or implied And out of the moneys to arrive from such sale or sales to reply and retain all moneys outstanding on the security of these presents Provided also that if the said David BENGÉ his executors administrators or assigns shall during the continuance of any money outstanding on the security of these presents within two calendar months after any or either of the days hereinafter appointed for payment of interest pay or cause to be paid to the said Edward Stafford his executors administrators or assigns interest upon the said principle sum of two hundred pounds after the sale of ten pounds per centum per annum all such interest previously due being said then the said Edward Stafford his executors administrators or assigns shall and will accept and take such interest after the sale last aforesaid in lieu and satisfaction of interest after the rate of Twelve pounds ten shillings per centum per annum Provided lastly and it is hereby expressly agreed ad declared by and before the said parties hereto that the sale or sales of all or any part or parts of the hereditaments hereinafter conveyed under the power of sale here before expressed or inferred shall not prejudice or affect the right of the said Edward Stafford his heirs executors administrators or assigns to receiver from the said David BENGÉ his heirs executors administrators or assigns so much of the principle moneys interest and costs as may at any time remain unpaid by means of such sale or sales under the covenant for payment thereof herein implied or referred to And that in the event of any such sale or sales it shall not be obligatory upon the said Edward Stafford his heirs executors administrators or assigns upon full payment being made of all money outstanding on the security of the presents to reconvey to the said David BENGÉ his heirs executors administrators or assigns any other than the unsold portion (if any) of the land and premises hereby mortgaged In witness whereof the said David BENGÉ hath hereunto subscribed his name

David his X mark BENGÉ

(in presence of clerk P Curtis)

No 9533 Received 2pm Tuesday 24th November 1868 – Signature of Registrar of Deeds
(Reference Archives NZ Wellington R24009111 AAAR W3558 24723 box 231 2162 Mortgage David Benge to Edward Stafford year 1868)

This is the last will and testament of me David BENGÉ Mungaroa in the Province of Wellington in the Colony of New Zealand Settler Subject to the payments of my just debts Funeral and Testamentary expenses I give devise and bequeath all my Real and Personal Estate whatsoever & wherever situated into the hands of Robert HOOPER of the Mungaroa farmer upon Trust to pay the proceeds arising therefrom annually to my wife Philadelphia Benge during the term of her natural life and from and after her death Upon Trust to sell and convert the said Real and Personal Estate into money and out of the proceeds arising therefrom to paying the first place the sum of £100 to my daughter Eliza wife of Robert Edward of the Mungaroa aforesaid Labourer and the sum of £100 to my daughter Philadelphia the wife of Thomas Edwards of Mungaroa aforesaid Labourer which sums inquest my said trustee to invest in real or Government securities in New Zealand and to pay the proceeds arising from the same to my said daughters respectively or if they should ne desirous of recovering the said sums respectively I authorise my said Trustee to pay the same to them and obtain receipt alone shall be a sufficient discharge of the same which Sums of money I wish to be free from the debts an control of the respective husbands of my

said daughters and subject as aforesaid to divide the remaining portion of my said estate between my four sons John BEBGE, David BENGGE, Edward BENGGE and Samuel BENGGE in equal shares and I appoint the said Robert Hooper executor of my will In Witness whereof I have hereunto subscribed my name this Seventieth day of July in the year of our Lord One thousand eight hundred and seventy six

David his X mark BENGGE

Witnesses

Samuel Riardan Clerk Fern Ground Saw Mill & John Johnson Gardener Mungaroo
(Reference Archives NZ Wellington R24009113 AAAR 24723 W3558 231 2164 Probate of Will of David Benge
[deceased] years 1888)

When David and Philadelphia BENGGE died most of their sons were operating the saw mill in Mungaroo and residing in the Upper Hutt district.

David BENGGE age 64 years occupation Farmer was buried 15 August 1876 in St John's churchyard Trentham Upper Hutt. There is no headstone bearing his name.

Philadelphia BENGGE age 64 years was buried 17 April 1879 in St John's churchyard Trentham Upper Hutt. There is no headstone bearing her name.

Philadelphia & David BENGGE their children and descendants

- 1- Elizabeth BENGGE** born 18 November 1835 Marsden Kent England died 06 February 1896 New Zealand married 1852 St James Lower Hutt New Zealand William GARDNER
#Elizabeth BENGGE born 18 November 1835 Marsden Kent England
- 2- Emma BENGGE** born 01 September 1836 Marsden Kent England died 16 December 1909 New Zealand 1st married 1854 New Zealand **William FRANCIS** born 25 December 1833 died 26 November 1871 Wellington New Zealand 2nd married 1873 New Zealand John MCDIARMID born 1830 died 1904 New Zealand
#Emma BENGGE married 1854 New Zealand William FRANCIS reference RGO NZ marriage registration 1854 folio 275 website 1854/1304 (spelt BAYNES)
#William FRANCIS died 26 November 1871 New Zealand reference RGO NZ death registration 1871 folio website 1871/8873 age 45 born about 1826
#William FRANCIS died 1871 and was buried St John's churchyard Trentham Upper Hutt
#Emma FRANCIS married 1873 New Zealand John MCDIARMID reference RGO NZ marriage registration 1873 folio 1557 website 1873/9394
#John MCDIARMID died 16 March 1904 Westcoast New Zealand reference RGO NZ death registration 1904 folio 413 website 1904/1812 age 74 born about 1830
#John MCDIARMID born 1830 Scotland died 16 March 1904 Hokitika New Zealand buried Hokitika Municipal cemetery
#Emma MCDIARMID died 16 December 1909 New Zealand reference RGO NZ death registration 1909 folio website 1909/7212 age 73 born about 1836
- 2-1- Sarah Ann FRANCIS born 1855 New Zealand
#Sarah Ann FRANCIS born 1855 New Zealand reference RGO NZ birth registration 1855 folio website 1855/3576 parents Emma and William Francis
- 2-2- William FRANCIS born 1856 New Zealand
#William FRANCIS born 1856 New Zealand reference RGO NZ birth registration 1856 folio website 1856/4203 parents Emma and William Francis
- 2-3- Mary Ann FRANCIS born 1860 New Zealand
#Mary Ann FRANCIS born 1860 New Zealand reference RGO NZ birth registration 1860 folio website 1860/6702 parents Emma and William Francis
- 2-4- John FRANCIS born 1861 New Zealand
#John FRANCIS born 1861 New Zealand reference RGO NZ birth registration 1861 folio website 1861/8134 parents Emma and William Francis

- 2-5- Duncan Alexander MCDIARMID born 1863 New Zealand
#Duncan Alexander MCDIARMID born 1863 New Zealand reference RGO NZ birth registration 1863 folio website 1863/5809 parents Emma and John McDiarmid
- 2-6- Emma Jane MCDIARMID born 1865 New Zealand
#Emma Jane MCDIARMID born 1865 New Zealand reference RGO NZ birth registration 1865 folio website 1865/206 parents Emma and John McDiarmid
- 2-7- Catherine Ann MCDIARMID born 1867 New Zealand
#Catherine Ann MCDIARMID born 1867 New Zealand reference RGO NZ birth registration 1867 folio website 1867/27100 parents Emma and John McDiarmid
- 2-8- Jane MCDIARMID born 1879 New Zealand
#Jane MCDIARMID born 1879 New Zealand reference RGO NZ birth registration 1879 folio website 1867/27100 parents Emma and John McDiarmid
- 3- James BERGE** born 18 August 1839 Marsden Kent England died 1841 New Zealand or 1917 New Zealand
- 4- John BERGE** born 18 October 1841 Lower Hutt New Zealand died 1906 New Zealand married 1867 New Zealand **Rose Annie (Annie) WILKINS** born about 1851 died 1933 New Zealand
#John BERGE married 1867 New Zealand Rose Ann WILKINS reference Archives NZ Wellington Intention to marry application agency BDM series 20 item 12 page 229 line 148 Wellington district
#John BERGE married 1867 New Zealand Rose Anne WILKINS reference RGO NZ marriage registration 1867 folio 0582 website 1867/6055
#John BERGE died 1906 New Zealand reference RGO NZ death registration 1906 folio website 1906/8394 age 64 born about 1842
#Rose Annie BERGE died 1933 New Zealand reference RGO NZ death registration 1933 folio website 1933/20256 age 82 born about 1851
- 4-1- Elizabeth Annie BERGE born 1868 New Zealand died 1962 New Zealand married 1889 New Zealand Job Charles MABEY born about 1859 died 1952 New Zealand
#Elizabeth Annie BERGE born 06 June 1868 Mangaroa Upper Hutt New Zealand reference RGO NZ birth registration 1868 folio website 1868/18122 parents Rose Annie and John Benge
#Elizabeth Annie BERGE married 1889 New Zealand Job Charles MABEY reference RGO NZ marriage registration 1889 folio website 1889/1207
#Job Charles MABEY died 1952 New Zealand reference RGO NZ death registration 1952 folio website 1952/30808 age 93 born about 1859
#Elizabeth Annie MABEY died 1962 New Zealand reference RGO NZ death registration 1962 folio website 1962/41662 age 94 born about 1868
- 4-1-1- Rachel MABEY born 1890 New Zealand died 1925 New Zealand married 1918 New Zealand James Edward Francis CARTER born about 1888 died 1958 Napier New Zealand
#Rachel MABEY born 1890 New Zealand reference RGO NZ birth registration 1890 folio website 1890/18765 parents Elizabeth Annie and Job Charles Mabey
#Rachel MABEY married 1918 New Zealand James Edward Francis CARTER reference RGO NZ marriage registration 1918 folio website 1918/2254
#Rachael CARTER died 1925 New Zealand reference RGO NZ death registration 1925 folio website 1925/5607 age 35 born about 1890
#James Edward Francis CARTER married 1931 Ethel Jane BEAL reference RGO NZ marriage registration 1931 folio 01314
#James Edward Francis CARTER died 1958 New Zealand reference RGO NZ death registration 1958 folio website 1958/32301 age 70 born about 1888
- 4-1-2- George MABEY born 1892 New Zealand died 1970 New Zealand married 1918 New Zealand Evelyn Mary HILL born 03 August 1895 died 1984 New Zealand

- #George MABEY born 1892 New Zealand reference RGO NZ birth registration 1892 folio website 1892/2111 parents Elizabeth Annie and Job Charles Mabey
- #George MABEY married 1918 New Zealand Evelyn Mary HILL reference RGO NZ marriage registration 1918 folio 3601 website 1918/
- #George MABEY died 1970 New Zealand reference RGO NZ death registration 1970 folio website 1970/45034 age 78 born about 1892
- #Evelyn Mary MABEY died 1984 New Zealand reference RGO NZ death registration 1984 folio website 1984/37674 born 03 August 1895
- 4-1-3- Rosie MABEY born 1894 New Zealand died 1895 New Zealand (died young never married)
 - #Rosie MABEY born 1894 New Zealand reference RGO NZ birth registration 1894 folio website 1894/17698 parents Elizabeth and Job Charles Mabey
 - #Rosie MABEY died 1895 New Zealand reference RGO NZ death registration 1895 folio website 1895/5972 age 1 year born about 1894
- 4-1-4- Blanche MABEY born 04 June 1897 New Zealand died 1989 New Zealand married 1925 New Zealand Kenneth Donald THOMSON born 03 July 1899 died 1978 New Zealand
 - #Blanche MABEY born 1897 New Zealand reference RGO NZ birth registration 1897 folio website 1897/10197 parents Elizabeth Annie and Job Charles Mabey
 - #Blanche MABEY married 1925 New Zealand Kenneth Donald THOMSON reference RGO NZ marriage registration 1925 folio 08516 website 1925 folio website 1925/8459
 - #Kenneth Donald THOMSON died 1978 New Zealand reference RGO NZ death registration 1978 folio website 1978/28528 born 03 July 1899
 - #Blanche THOMSON died 1989 New Zealand reference RGO NZ death registration 1989 folio website 1989/38974 born 04 June 1897
- 4-1-5- Grace MABEY born 1901 New Zealand died 1973 New Zealand (never married)
 - #Grace MABEY born 1901 New Zealand reference RGO NZ birth registration 1901 folio website 1901/4530 parents Elizabeth and Job Charles Mabey
 - #Grace MABEY died 1973 New Zealand reference RGO NZ death registration
- 4-1-6- Jean MABEY born 08 July 1904 New Zealand died 1980 New Zealand married 1930 New Zealand James William FORD
 - #Jean MABEY born 1904 New Zealand reference RGO NZ birth registration 1904 folio website 1904/22586 parents Elizabeth and Job Charles Mabey
 - #Jean MABEY married 1930 New Zealand James William FORD reference RGO NZ marriage registration 1930 folio 06443 website 1930/11007
 - #Jean FORD died 1980 New Zealand reference RGO NZ death registration 1980 folio website 1980/53876 born 08 July 1904
- 4-1-7- Beth MABEY born 01 September 1908 New Zealand died 2008 New Zealand (never married)
 - #Beth MABEY born 1908 New Zealand reference RGO NZ birth registration 1908 folio website 1908/19056 parents Elizabeth Anne and Job Charles Mabey
 - #Beth MABEY died 2008 New Zealand reference RGO NZ death registration 2008 folio website 2008/21518 born 01 September 1908
- 4-2- John Thomas BENGÉ born 1870 New Zealand died 1947 New Zealand married 1890 New Zealand Alice Emily COLLETT born 1871 died 1966 New Zealand
 - #John Thomas BENGÉ born 1870 New Zealand reference RGO NZ birth registration 1870 folio website 1870/20294 parents Rose and John Bengé
 - #John Thomas BENGÉ married 1890 New Zealand Emily Alice COLLETT reference RGO NZ marriage registration 1890 folio website 1890/2362
 - #John Thomas BENGÉ died 1947 New Zealand reference RGO NZ death registration 1947 folio website 1947/21597 age 76 born about 1871

- #Emily Alice BENGGE died 1966 New Zealand reference RGO NZ death registration 1966 folio website 1966/27922 age 95 born about 1871
- 4-2-1- Elizabeth Alice BENGGE born 1890 New Zealand died 1971 New Zealand 1st married 1911 New Zealand Andrew David (Alec) GILLIES born about 1880 died 1945 New Zealand 2nd married 1949 New Zealand Norman DUNLOP born 04 November 1896 died 1982 New Zealand
- #Elizabeth Alice BENGGE born 1890 New Zealand reference RGO NZ birth registration 1890 folio website 1890/14584 parents Emily Alice and John Thomas Bengge
- #Elizabeth Alice BENGGE married 1911 New Zealand Andrew David GILLIES reference RGO NZ marriage registration 1911 folio website 1911/4574
- #Andrew David GILLIES died 1945 New Zealand reference RGO NZ death registration 1945 folio website 1945/27125 age 65 born about 1880
- #Elizabeth Alice GILLIES married 1949 New Zealand Norman DUNLOP reference RGO NZ marriage registration 1949 folio 07805
- #Elizabeth Alice DUNLOP died 1971 New Zealand reference RGO NZ death registration 1971 folio website 1971/25705 age 80 born about 1891
- #Norman DUNLOP died 1982 New Zealand reference RGO NZ death registration 1982 folio website 1982/44837 born 04 November 1896
- 4-2-1-1- David John GILLIES born 26 March 1912 New Zealand died 2004 New Zealand married 1940 New Zealand Joyce Irene GARDNER born 11 November 1918 died 2001 New Zealand
- #David John GILLIES born 1912 New Zealand reference RGO NZ birth registration 1912 folio website 1912/24667 parents Elizabeth Alice and Andrew David Gillies
- #David John GILLIES married 1940 New Zealand Joyce Irene GARDNER reference RGO NZ marriage registration 1940 folio 01553
- #Joyce Irene GILLIES died 2001 New Zealand reference RGO NZ death registration 2001 folio website 2001/4639 born 11 November 1918
- #David John GILLIES died 2004 New Zealand reference RGO NZ death registration 2004 folio website 2004/17525 born 26 March 1912
- 4-2-2- Eva Maude BENGGE born 23 January 1892 New Zealand died 1972 New Zealand married 1919 New Zealand William George TOMS born 26 November 1892 died 1976 New Zealand
- #Eva Maude BENGGE born 1892 New Zealand reference RGO NZ birth registration 1892 folio website 1892/2190 parents Emily Alice and John Thomas Bengge
- #Eva Maud BENGGE married 1919 New Zealand William George TOMS reference RGO NZ marriage registration 1919 folio website 1919/1974
- #Eva Maude TOMS died 1972 New Zealand reference RGO NZ death registration 1972 folio website 1972/47183 born 23 January 1892
- #William George TOMS died 1976 New Zealand reference RGO NZ death registration 1976 folio website 1976/52294 born 26 November 1892
- 4-2-3- Sydney John BENGGE born 1893 New Zealand died 1894 New Zealand (died young never married)
- #Sydney John BENGGE born 1893 New Zealand reference RGO NZ birth registration 1893 folio website 1893/3624 parents Emily Alice and John Thomas Bengge
- #Sydney John BENGGE died 1894 New Zealand reference RGO NZ death registration 1894 folio website 1894/1602 age 1 year born about 1893
- 4-2-4- Albert George BENGGE born 1898 New Zealand died 1943 New Zealand married 1923 New Zealand Jenny/Janet Campbell PILLING born 1893 died 1965 New Zealand
- #Albert George BENGGE born 1898 New Zealand reference RGO NZ birth registration 1898 folio website 1898/4810 parents Emily Alice and John Thomas Bengge
- #Albert George BENGGE married 1923 New Zealand Jenny Campbell PILLING reference RGO NZ marriage registration 1923 folio website 1923/1439

- #Albert George BENGGE died 1943 New Zealand reference RGO NZ death registration 1943 folio website 1943/22039 age 45 born about 1898
- #Janet Campbell BENGGE died 1965 New Zealand reference RGO NZ death registration 1965 folio website 1965/44992 age 72 born about 1893
- 4-2-4-1- Marie BENGGE born 1927 New Zealand (never married)
- 4-2-5- Harold Percy BENGGE born 04 December 1903 New Zealand died 1987 New Zealand married 1926 New Zealand Irene Alice PROUSE born about 1901 died 1963 New Zealand
 - #Harold Percy BENGGE born 1904 New Zealand reference RGO NZ birth registration 1904 folio website 1904/7488 parents Emily and John Thomas Bengge
 - #Harold Percy BENGGE married 1926 New Zealand Irene Alice PROUSE reference RGO NZ marriage registration 1926 folio website 1926/2527
 - #Irene Alice BENGGE died 1963 New Zealand reference RGO NZ death registration 1963 folio website 1963/37082 age 62 born about 1901
 - #Harold Percy BENGGE died 1987 New Zealand reference RGO NZ death registration 1987 folio website 1987/47005 born 04 December 1903
- 4-3- George Isaac BENGGE born 1872 New Zealand died 1962 New Zealand 1st married 1894 New Zealand Elizabeth MABEY born 1872 New Zealand died 1948 New Zealand (2 issue) 2nd married 1950 New Zealand Zella Olga May HEARN formerly MAGNUS born 19 July 1904 died 1976 New Zealand (no issue)
 - #George Isaac BENGGE born 1872 New Zealand reference RGO NZ birth registration 1872 folio website 1872/20851 parents Rose Annie and John Bengge
 - #George Isaac BENGGE married 1894 New Zealand Elizabeth MABEY reference RGO NZ marriage registration 1894 folio website 1894/458
 - #Elizabeth BENGGE died 1948 New Zealand reference RGO NZ death registration 1948 folio website 1948/31251 age 76 born about 1872
 - #Zella Olga May MAGNUS married 1921 New Zealand James Duncan HEARN reference RGO NZ marriage registration 1921 folio website 1921/4060
 - #George Isaac BENGGE married 1950 New Zealand Zella Olga HEARN reference RGO NZ marriage registration 1950 folio 06183
 - #George Isaac BENGGE died 1962 New Zealand reference RGO NZ death registration 1962 folio website 1962/38054 age 90 born about 1872
 - #Zella Olga BENGGE died 1976 New Zealand reference RGO NZ death registration 1976 folio website 1976/5181 born 19 July 1904
- 4-3-1- Robert Leonard BENGGE born 24 December 1894 New Zealand died 1983 New Zealand married 1928 New Zealand Edith Mary WILKIE born 16 March 1897 died 1988 New Zealand
 - #Robert Leonard BENGGE born 1895 New Zealand reference RGO NZ birth registration 1895 folio website 1895/3274 parents Elizabeth and George Isaac Bengge
 - #Robert Leonard BENGGE married 1928 New Zealand Edith Mary WILKIE reference RGO NZ marriage registration 1928 folio website 1928/6371
 - #Robert Leonard BENGGE died 1983 New Zealand reference RGO NZ death registration 1983 folio website 1983/32385 born 24 December 1894
 - #Edith Mary BENGGE died 1988 New Zealand reference RGO NZ death registration 1988 folio website 1988/48366 born 16 March 1897
- 4-3-1- Hector John BENGGE born 1901 New Zealand died 1970 New Zealand married 1938 New Zealand Lorna Ruby MORLEY born 1914 or 1890 died 1958 or 1967 New Zealand
 - #Hector John BENGGE born 1901 New Zealand reference RGO NZ birth registration 1901 folio website 1901/17463 parents Elizabeth and George Isaac Bengge
 - #Hector John BENGGE married 1938 New Zealand Lorna Ruby MORLEY reference RGO NZ marriage registration 1938 folio 03015

- #Lorna Ruby BENGGE died 1958 New Zealand reference RGO NZ death registration 1858 folio website 1958/36458 age 44 born about 1914 OR
- #Lorna Ruby BENGGE died 1967 New Zealand reference RGO NZ death registration 1967 folio website 1967/24103 age 77 born about 1890
- #Hector John BENGGE died 1970 New Zealand reference RGO NZ death registration 1970 folio website 1970/29155 age 68 born about 1902
- 4-4- Ernest James David BENGGE born 1874 New Zealand died 1957 New Zealand married 1898 New Zealand Mary MABEY born about 1873 died 1955
- #Ernest James David BENGGE born 1874 New Zealand reference RGO NZ birth registration 1874 folio website 1874/34921 parents Rosanna and John Bengge
- #Ernest James David BENGGE married 1898 New Zealand Mary MABEY reference RGO NZ marriage registration 1898 folio website 1898/2993
- #Mary BENGGE died 1955 New Zealand reference RGO NZ death registration 1955 folio website 1955/31364 age 82 born about 1873
- #Ernest James David BENGGE died 1957 New Zealand reference RGO NZ death registration 1957 folio website 1957/28354 age 85 born about 1872
- 4-4-1- Irene Wilma BENGGE born 1898 New Zealand died 1976 New Zealand 1st married 1919 New Zealand Charles SULLIVAN born about 1888 died 1961 New Zealand 2nd married 1926 New Zealand Douglas Ernest GODWARD born 1902 Invercargill died New Zealand
- #Irene Wilma BENGGE born 1898 New Zealand reference RGO NZ birth registration 1898 folio website 1898/17643 parents Mary and Ernest James David Bengge
- #Irene Wilma BENGGE married 1919 New Zealand Charles SULLIVAN reference RGO NZ marriage registration 1919 folio website 1919/9109
- #Irene Wilma SULLIVAN married 1926 New Zealand Douglas Ernest GODWARD reference RGO NZ marriage registration 1926 folio 05885
- #Charles SULLIVAN died 1961 New Zealand reference RGO NZ death registration 1961 folio website 1961/35407 age 73 born about 1888
- #Irene Wilma GODWARD died 1976 New Zealand reference RGO NZ death registration 1976 folio website 1976/34802 age 77 born about 1899
- 4-4-2- Clifford Gilmer BENGGE born 31 July 1909 New Zealand died 1995 New Zealand married 1939 New Zealand Maida Ruth THOMPSON born 15 August 1916 died 1985 New Zealand
- #Clifford Gilmer BENGGE born 1909 New Zealand reference RGO NZ birth registration 1909 folio website 1909/1392 parents Mary and Ernest James David Bengge
- #Clifford Gilmer BENGGE married 1939 New Zealand Maida Ruth THOMPSON reference RGO NZ marriage registration 1939 folio 06294
- #Maida Ruth BENGGE died 1985 New Zealand reference RGO NZ death registration 1985 folio website 1985/54142 born 15 August 1916
- #Clifford Gilmer BENGGE died 1995 New Zealand reference RGO NZ death registration 1995 folio website 1995/45948 born 31 July 1910 [sic]
- 4-5- Charlotte Blanche BENGGE born 1876 New Zealand died 1953 New Zealand married 1902 New Zealand Frederick Thomas HEARD born 1878 died 1965 New Zealand
- #Charlotte Blanche BENGGE born 1876 New Zealand reference RGO NZ birth registration 1876 folio website 1876/14557 parents Rose Annie and John Bengge
- #Charlotte Blanche BEANGE married 1902 New Zealand Frederick Thomas HEARD reference RGO NZ marriage registration 1902 folio website 1902/5867
- #Charlotte Blanche HEARD died 1953 New Zealand reference RGO NZ death registration 1953 folio website 1953/23096 age 77 born about 1876
- #Frederick Thomas HEARD died 1965 New Zealand reference RGO NZ death registration 1965 folio website 1965/29700 age 87 born about 1878

- 4-5-1- Charlotte Joyce HEARD born 03 July 1903 New Zealand died 1990 1st married 1924 New Zealand Ronald Leicester SNOWSILL born about 1902 died 1965 New Zealand 2nd married 1931 New Zealand Edward Arthur CRAVEN born 15 May 1898 died 1980 New Zealand
#Charlotte Joyce HEARD born 1903 New Zealand reference RGO NZ birth registration 1903 folio website 1903/3897 parents Charlotte Blanche and Frederick Thomas Heard
#Charlotte Joyce HEARD married 1924 New Zealand Ronald Leicester SNOWSILL reference RGO NZ marriage registration 1924 folio 07029 website 1924/2511
#Charlotte Joyce SNOWSILL married 1931 New Zealand Edward Arthur CRAVEN reference RGO NZ marriage registration 1931 folio 09505
#Ronald Leicester SNOWSILL died 1965 New Zealand reference RGO NZ death registration 1965 folio website 1965/45695 age 63 born about 1902
#Arthur Edward CRAVEN died 1980 New Zealand reference RGO NZ death registration 1980 folio website 1980/53160 born 15 May 1898
#Charlotte Joyce CRAVEN died 1990 New Zealand reference RGO NZ death registration 1990 folio website 1990/39100 born 03 July 1903
- 4-5-2- Gordon Frederick HEARD born 08 July 1904 New Zealand died 1986 New Zealand married 1936 New Zealand Hazel Elizabeth WALL born 02 October 1909 died 1980 New Zealand
#Gordon Frederick HEARD born 1904 New Zealand reference RGO NZ birth registration 1904 folio website 1904/10333 parents Charlotte Blanche and Frederick Thomas Heard
#Gordon Frederick HEARD married 1936 New Zealand Hazel Elizabeth WALL reference RGO NZ marriage registration 1936 folio 05937
#Hazel Elizabeth HEARD died 1980 New Zealand reference RGO NZ death registration 1980 folio website 1980/48257 born 02 October 1909
#Gordon Frederick HEARD died 1986 New Zealand reference RGO NZ death registration 1986 folio website 1986/41878 born 08 July 1904
- 4-5-3- Gladys Annie HEARD born 1905 New Zealand
#Gladys Annie HEARD born 1905 New Zealand reference RGO NZ birth registration 1905 folio website 1905/19483 parents Charlotte Blanche and Frederick Thomas Heard
#Gladys Annie HEARD spinster C/- R J Heays Esq Te Rangi Tutira 1928 Hawkes Bay Electoral Roll (11183) reference Ancestry website New Zealand Electoral Rolls
#Gladys Annie HEARD Teacher New Zealand Gazette 1933 page 647
- 4-5-4- Hazel Ethel HEARD born 13 January 1907 New Zealand died 1973 New Zealand married 1931 New Zealand Henry Melville Tredenham CARLYON born about 1899 died 1971 New Zealand
#Hazel Ethel HEARD born 1907 New Zealand reference RGO NZ birth registration 1907 folio website 1907/3468 parents Charlotte Blanche and Frederick Thomas Heard
#Hazel Ethel HEARD married 1931 New Zealand Henry Melville Tredenham CARLYON reference RGO NZ marriage registration 1931 folio 09512 website 1931/10358
#Henry Melville Tredenham CARLYON died 1971 New Zealand reference RHO NZ death registration 1971 folio website 1971/31851 age 72 born about 1899
#Hazel Ethel CARLYON died 1973 New Zealand reference RGO NZ death registration 1973 folio website 1973/30463 born 13 January 1907
- 4-5-5- Victor John HEARD born 14 December 1911 New Zealand died 1993 New Zealand married 1935 New Zealand Dorothy Joan MARTIN born 07 July 1913 died 1998 New Zealand

- #Victor John HEARD born New Zealand reference RGO NZ birth registration 1912 folio website 1912/21220 parents Charlotte Blanch and Frederick Thomas Heard
#Victor John HEARD married 1935 New Zealand Dorothy Joan MARTIN reference RGO NZ marriage registration 1935 folio 11048
#Victor John HEARD died 1993 New Zealand reference RGO NZ death registration 1993 folio website 1993/44356 born 14 December 1911
#Dorothy Joan HEARD died 1998 New Zealand reference RGO NZ death registration 1998 folio website 1998/5814 born 07 July 1913
- 4-6- Herbert Victor BERGE born 1878 New Zealand died 1967 New Zealand married 1903 New Zealand Elizabeth MCCROSSAN born 1879 died 1965 New Zealand
#Herbert Victor BERGE born 1878 New Zealand reference RGO NZ birth registration 1878 folio website 1878/7595 parents Rose Annie and John BERGE
#Elizabeth BERGE died 1965 New Zealand reference RGO NZ death registration 1965 folio website 1965/41591 age 85 born about 1880
#Herbert Victor BERGE died 1967 New Zealand reference RGO NZ death registration 1967 folio website 1967/36024 age 89 born about 1878
- 4-6-1- Leo Victor BERGE born 1905 New Zealand died 1961 New Zealand married 1940 New Zealand Mary Ellen ANDERSON born 24 December 1910 New Zealand died 2001 New Zealand
#Leo Victor BERGE born 1905 New Zealand reference RGO NZ birth registration 1905 folio website 1905/21458 parents Elizabeth and Herbert Victor Benge
#Leo Victor BERGE married 1940 New Zealand Mary Ellen ANDERSON reference RGO NZ marriage registration 1940 folio 04061
#Leo Victor BERGE died 1961 New Zealand reference RGO NZ death registration 1961 folio website 1961/31853 age 56 born about 1905
#Mary Ellen BEANGE died 2001 New Zealand reference RGO NZ death registration 2001 folio website 2001/15580 born 24 December 1910
- 4-6-2- Irene Mary BERGE born 1907 New Zealand
#Irene Mary BERGE born 1907 New Zealand reference RGO NZ birth registration 1907 folio website 1907/3778 parents Elizabeth and Herbert Victor Benge
- 4-6-3- Margorie Elizabeth BERGE born 10 February 1909 New Zealand died 1995 New Zealand married 1936 New Zealand Francis Leo DOOLY born 12 March 1908 died 2006 New Zealand
#Margorie Elizabeth BERGEA born 1909 New Zealand reference RGO NZ birth registration 1909 folio website 1909/4358 parents Elizabeth and Herbert Victor Benge
#Margorie Elizabeth BERGE married 1936 New Zealand Francis Leo DOOLY reference RGO NZ marriage registration 1936 folio 06088
#Majorie Elizabeth DOOLY died 1995 New Zealand reference RGO NZ death registration 1995 folio website 1995/50924 born 10 February 1909
#Francis Leo DOOLY died 2006 New Zealand reference RGO NZ death registration 2006 folio website 2006/18344 born 12 March 1908
- 4-6-4- Brenda Agatha BERGE born 31 July 1910 New Zealand died 2001 New Zealand married 1942 New Zealand Edward Norman STAPLES born 09 November 1913 died 1989 New Zealand
#Brenda Agatha BERGE born 1910 New Zealand reference RGO NZ birth registration 1910 folio website 1910/13924 parents Elizabeth and Herbert Victor Benge
#Brenda Agatha BERGE married 1942 New Zealand Edward Norman STAPLES reference RGO NZ marriage registration 1942 folio 11590
#Edward Norman died 1989 New Zealand reference RGO NZ death registration 1989 folio website 1989/35971 born 09 November 1913

- #Brenda Agatha STAPLES died 2001 New Zealand reference RGO NZ death registration 2001 folio website 2001/18148 born 31 July 1910
- 4-6-5- Cecelia Gena BENGGE born 1911 New Zealand
#Cecelia Gena BENGGE born 1911 New Zealand reference RGO NZ birth registration 1911 folio website 1911/22024 parents Elizabeth and Herbert Victor Bengge
- 4-6-6- Bernard John BENGGE born 21 October 1912 New Zealand died 1991 New Zealand
#Bernard John BENGGE born 1912 New Zealand reference RGO NZ birth registration 1912 folio website 1912/19584 parents Elizabeth and Herbert Victor Bengge
#Bernard John BENGGE died 1991 New Zealand reference RGO NZ death registration 1991 folio website 1991/48119 born 21 October 1912
- 4-7- Leonard Bertram BENGGE born 1880 Mungaroo New Zealand died April 1881 Mungaroo New Zealand (died young never married)
#Leonard Bertram BENGGE born 1880 New Zealand reference RGO NZ birth registration 1880 folio website 1880/5144 parents Rose Annie and John Bengge
#Leonard Bertram BENGGE died 1881 New Zealand reference RGO NZ death registration 1881 folio website 1881/2399 age 11 months born about 1880
#Dr G F Wilford held an inquest at Mungaroo Valley on the 2nd instant on the body of an infant named Edward Bertram Bengge aged 11 months. It appears that about 7 pm on the previous day Mrs Bengge was in the act of undressing the child in front of the fire when it sprang out in her arms and while failing caught hold of the kettle of boiling water that was standing on the hob. The kettle and its contents fell over the child who died at 6 am on the 2nd instant from the effects of scalding. A verdict of "Accidental death" was returned reference Papers past website Evening Post newspaper 06 April 1881
- 4-8- Ethel Maud Mary BENGGE born 1882 New Zealand died 1959 New Zealand married 1904 New Zealand Leonard JACKSON born about 1876 died 1958 New Zealand
#Ethel Maud Mary BENGGE born 1882 New Zealand reference RGO NZ birth registration 1882 folio website 1882/6444 parents Rose Annie and John Bengge
#Ethel Maud Mary BENGGE married 1904 New Zealand Leonard JACKSON reference RGO NZ marriage registration 1904 folio website 1904/5035
#Leonard JACKSON died 1958 New Zealand reference RGO NZ death registration 1958 folio website 1958/35004 age 82 born about 1876
#Ethel Maude Mary BENGGE died 1959 New Zealand reference RGO NZ death registration 1959 folio website 1959/26604 age 77 born about 1882
- 4-8-1- John Thomas JACKSON born 14 January 1907 New Zealand died 1974 New Zealand
#John Thomas JACKSON born 1907 New Zealand reference RGO NZ birth registration 1907 folio website 1907/3164 parents Ethel Maud Mary and Leonard Bengge
#John Thomas JACKSON died 1974 New Zealand reference RGO NZ death registration 1974 folio website 1974/40295 born 14 January 1907
NOT SURE#John Thomas JACKSON married 1928 New Zealand Anna Constance REID reference RGO NZ marriage registration 1928 folio 03492
NOT SURE#John Thomas JACKSON married 1936 New Zealand Margaret FAIRBROTHER reference RGO NZ marriage registration 1936 folio 09210
- 4-8-2- Harriett Lois JACKSON born 26 February 1909 New Zealand died 1998 New Zealand married George Francis RICHARDS born 19 September 1906 died 1989 New Zealand
#Harriett Lois JACKSON born 1909 New Zealand reference RGO NZ birth registration 1909 folio website 1909/17551 parents Ethel Maud Mary and Leonard Bengge
#Lois Harriett JACKSON married 1931 New Zealand George Francis RICHARDS reference RGO NZ marriage registration 1931 folio 01999

- #George Francis RICHARDS died 1989 New Zealand reference RGO NZ death registration 1989 folio website 1989/39077 born 19 September 1906
#Lois Harriett RICHARDS died 1998 New Zealand reference RGO NZ death registration 1998 folio website 1998/23587 born 26 February 1909
- 4-8-3- Ernest George JACKSON born 07 July 1911 New Zealand died 2008 New Zealand married 1940 New Zealand Jane Gillies PRYDE born 09 November 1912 died 1997 New Zealand
#Ernest George JACKSON born 1911 New Zealand reference RGO NZ birth registration 1911 folio website 1911/16254 parents Ethel Maud Mary and Leonard Benge
#Ernest George JACKSON married 1940 New Zealand Jane Gillies PRYDE reference RGO NZ marriage registration 1940 folio 00328
#Jane Gillies JACKSON died 1997 New Zealand reference RGO NZ death registration 1997 folio website 1997/52371 born 09 November 1912
#Ernest George JACKSON died 2008 New Zealand reference RGO NZ death registration 2008 folio website 2008/19340 born 07 July 1911
- 4-8-4- Stillborn no name JACKSON born and died 1916 New Zealand
#Stillborn no name JACKSON still born New Zealand reference RGO NZ birth registration 1916 folio website 1916/14069 parents Ethel Maud Mary and Leonard Benge
- 4-9- Edith Rose BERGE born 1884 New Zealand died 1886 New Zealand
#Edith Rose BERGE born 1884 New Zealand reference RGO NZ birth registration 1884 folio website 1884/6846 parents Rose Annie and John Benge
#Edith Rose BERGE died 1886 New Zealand reference RGO NZ death registration 1886 folio website 1886/3865 age 19 months born about 1884
#The youngest of the John Benge-Annie Wilkins family was a daughter Edith Rose who died when she was about 12 months after an accident with scalding milk. Her father is said to have been so heart-broken that his spirit became a Stonestead ghost, lamenting the loss of his baby daughter. John Benge died suddenly of apoplexy on 16th August 1906 aged 64 years reference Upper Hutt – The History by J a Kelleher page 164
- 4-10- Alfred BERGE born 1886 New Zealand died 1952 New Zealand married 1909 New Zealand Maida Georgina MABEY born 1885 New Zealand died 1964 New Zealand
#Alfred BERGE born 1886 New Zealand reference RGO NZ birth registration 1886 folio website 1886/15695 parents Rosanna and John Benge
#Alfred BERGE married 1909 New Zealand Maida Georgina MABEY reference RGO NZ marriage registration 1909 folio website 1909/3311 (transcribed Mobey)
#Alfred BERGE died 1952 New Zealand reference RGO NZ death registration 1952 folio website 1952/24090 age 66 born about 1886
#Maida Georgina BERGE died 1964 New Zealand reference RGO NZ death registration 1964 folio website 1964/40806 age 79 born about 1885
- 4-10-1- Lois BERGE born 08 October 1910 New Zealand died 1972 New Zealand
#Lois BERGE born 1910 New Zealand reference RGO NZ birth registration 1910 folio website 1910/4073 parents Maida Georgina and Alfred Benge
#Lois BERGE died 1972 New Zealand reference RGO NZ death registration 1972 folio website 1972/31079 born 08 October 1910
- 4-10-2- Maida BERGE born 12 September 1912 New Zealand died 1981 New Zealand married 1934 New Zealand Clarence Eric Lionel INGLIS born 21 June 1909 died 1979 New Zealand
#Maida BERGE born 1912 New Zealand reference RGO NZ birth registration 1912 folio website 1912/1873 parents Maida Georgina and Alfred Benge
#Maida BERGE married 1934 New Zealand Clarence Eric Lionel INGLIS reference RGO NZ marriage registration 1934 folio 04485

- #Clarence Eric Lionel INGLIS died 1979 New Zealand reference RGO NZ death registration 1979 folio website 1979/28463 born 21 June 1909
#Maida INGLIS died 1981 New Zealand reference RGO NZ death registration 1981 folio website 1981/26042 born 12 September 1912
- 5- David James BENGGE** born 22 October 1844 Taita Lower Hutt New Zealand died 1921 New Zealand married 1871 New Zealand **Julia FRANCIS** born 1848 died 1907 New Zealand
#David BENGGE married 1871 Julia FRANCIS reference Archives NZ Wellington Intention to marry application agency BDM series 20 item 16 page 273 line 91 Greytown district
#David BENGGE married 1871 New Zealand Julia FRANCIS reference RGO NZ marriage registration 1871 folio website 1871/5076
#Julia BENGGE died 1907 New Zealand reference RGO NZ death registration 1907 folio website 1907/5563 age 59 born about 1848
#David BENGGE died 1921 New Zealand reference RGO NZ death registration 1921 folio website 1921/4162 age 77 born about 1844
- 5-1- Amelia Alice BENGGE born 08 February 1873 New Zealand died 1927 New Zealand (never married)
#Amelia Alice BENGGE born 1873 New Zealand reference RGO NZ birth registration 1873 folio website 1873/15629 parents Julia and David Bengge
#Amelia Agnes [sic] BENGGE died 1927 New Zealand reference RGO NZ death registration 1927 folio website 1927/10057 age 54 born about 1873
#Amelia Alice BENGGE spinster Te Marua Probate files Will filed date 25 January 1928 reference Archives NZ Wellington agency AAOM series 6029 record 41799
- 5-2- Thomas James BENGGE born 1875 New Zealand died 1884 New Zealand (died young never married)
#Thomas James BENGGE born 1875 New Zealand reference RGO NZ birth registration 1875 folio website 1875/5928 parents Julia and David James Bengge
#Thomas James BENGGE died 1884 New Zealand reference RGO NZ death registration 1884 folio website 1884/4096 age 9 born about 1875
- 5-3- Francis / Frank BENGGE born 1876 New Zealand died 1961 New Zealand married 1902 New Zealand Margaret YOUNG born 1871 died 1955 New Zealand
#Francis BENGGE born 1876 New Zealand reference RGO NZ birth registration 1876 folio website 1876/12731 parents Julia and David Bengge
#Francis BENGGE married 1902 New Zealand Margaret YOUNG reference RGO NZ marriage registration 1902 folio website 1902/2310
#Margaret BENGGE died 1955 New Zealand reference RGO NZ death registration 1955 folio website 1955/33973 age 84 born about 1871
#Francis BENGGE died 1961 New Zealand reference RGO NZ death registration 1961 folio website 1961/39336 age 85 born about 1876
- 5-3-1- Leonard BENGGE born 25 September 1904 New Zealand died 1996 New Zealand married 1925 New Zealand Myrtle HAZELWOOD born 16 June 1903 died 1982 New Zealand
#Leonard BENGGE born 1904 New Zealand reference RGO NZ birth registration 1904 folio website 1904/13458 parents Margaret and Francis Bengge
#Leonard BENGGE married 1925 New Zealand Myrtle HAZELWOOD reference RGO NZ marriage registration 1925 folio website 1925/8458
#Myrtle BENGGE died 1982 New Zealand reference RGO NZ death registration 1982 folio website 1982/37670 born 05 June 1903
#Leonard BENGGE died 1996 New Zealand reference RGO NZ death registration 1996 folio website 1996/39379 born 25 September 1904

- 5-3-2- Jessie May born 23 November 1905 New Zealand died 1996 New Zealand married 1928 New Zealand Wilfred George MUNN born 01 October 1904 died 1991 New Zealand
#Jessie May BENGGE born 1906 New Zealand reference RGO NZ birth registration 1906 folio website 1906/23481 parents Margaret and Francis Bengge
#Jessie May BENGGE married 1928 New Zealand Wilfred George MUNN reference RGO NZ marriage registration 1928 folio website 1928/6546
#George Wilfred MUNN died 1991 New Zealand reference RGO NZ death registration 1991 folio website 1991/51212 born 01 October 1904
#Jessie May MUNN died 1996 New Zealand reference RGO NZ death registration 1996 folio website 1996/48092 born 23 November 1905
- 5-4- Arthur David BENGGE born 1878 New Zealand died 1951 New Zealand 1st married 1909 New Zealand Catherine Pearl AUCKRAM born 29 December 1891 died 1979 New Zealand 2nd married 1917 New Zealand Elizabeth Jane MAXWELL
#Arthur David BENGGE born 1878 New Zealand reference RGO NZ birth registration 1878 folio website 1878/15991 parents Julia and David Bengge
#Arthur David BENGGE married 1909 New Zealand Catherine Pearl AUCKRAM reference RGO NZ marriage registration 1909 folio 2678 website 1909/123
#Catherine Pearl BARNETT died 1979 New Zealand reference RGO NZ death registration 1979 folio website 1979/41617 born 29 December 1891
#Arthur David BENGGE married 1917 New Zealand Elizabeth Jane MAXWELL reference RGO NZ marriage registration 1917 folio 3765 website 1917/4365
#Arthur David BENGGE died 1951 New Zealand reference RGO NZ death registration 1951 folio website 1951/31897 age 73 born about 1878
- 5-4-1- Thomas David BENGGE / BARNETT born 19 December 1910 New Zealand died 1983 New Zealand married 1933 New Zealand Ivy Evelyn SMITH born 10 May 1905 died 1979 New Zealand
#Thomas David BENGGE born 1910 New Zealand reference RGO NZ death registration 1910 folio website 1910/21600 parents Catherine Pearl and Arthur David Bengge
#Thomas David BENGGE / BARNETT married 1933 New Zealand Ivy Evelyn SMITH reference RGO NZ marriage registration 1933 folio 10065
#Ivy Evelyn BARNETT died 1979 New Zealand reference RGO NZ death registration 1979 folio website 1979/47280 born 10 May 1905
#Thomas David BARNETT died 1983 New Zealand reference RGO NZ death registration 1983 folio website 1983/51474 born 19 December 1910
- 5-4-2- Violet May BENGGE born 1912 New Zealand died 1912 New Zealand (died young never married)
#Violet May BENGGE born 1912 New Zealand reference RGO NZ birth registration 1912 folio website 1912/13503 parents Catherine Pearl and Arthur David Bengge
#Violet May BENGGE died 1912 New Zealand reference RGO NZ death registration 1912 folio website 1912/7745 age 2 month born about 1912
- 5-5- Jane BENGGE born 1880 New Zealand died 1961 New Zealand married 1914 New Zealand James JUDGE born about 1874 died 1951 New Zealand
#Jane BENGGE born 1880 New Zealand reference RGO NZ birth registration 1880 folio website 1880/5145 parents Julia and James David Bengge
#Jane BENGGE married 1914 New Zealand James JUDGE reference RGO NZ marriage registration 1914 folio website 1914/349
#James JUDGE died 1951 New Zealand reference RGO NZ death registration 1951 folio website 1951/25778 age 77 born about 1874
#Jane JUDGE died 1961 New Zealand reference RGO NZ death registration 1961 folio website 1961/29771 age 81 born about 1880

- 5-6- Walter BERGE born 1882 New Zealand died 1963 New Zealand married 1913 New Zealand Agnes Margaret PARSONS born about 1879 died 1944 New Zealand
#Walter BERGE born 1882 New Zealand reference RGO NZ birth registration 1882 folio website 1882/10670 parents Julia and David Benge
#Walter BERGE married 1913 New Zealand Agnes PARSONS reference RGO NZ marriage registration 1913 folio website 1913/4944
#Walter BERGE died 1963 New Zealand reference RGO NZ death registration 1963 folio website 1963/33195 age 81 born about 1882
#Agnes Margaret BERGE died 1944 New Zealand reference RGO NZ death registration 1944 folio website 1944/20669 age 65 born about 1879
- 5-6-1- Bertrand Billy (PARSONS) BERGE born 16 September 1910 New Zealand died 2002 New Zealand married 1939 New Zealand Alice Lilian WALTON born 01 April 1918 died 2006 New Zealand
#Bertrand Billy BERGE born New Zealand reference RGO NZ birth registration 1937 folio website 1937/37020 parents Agnes and Walter Benge
#Bertrand Parsons BERGE married 1939 New Zealand Alice Lilian WALTON reference RGO NZ marriage registration 1939 folio 01162
#Bertrand Billy BERGE died 2002 New Zealand reference RGO NZ death registration 2002 folio website 2002/24855 born 16 September 1910
#Alice Lilian BERGE died 2006 New Zealand reference RGO NZ death registration 2006 folio website 2006/4161 born 01 April 1918
- 5-7- Charles BERGE born 31 July 1884 New Zealand died 1949 New Zealand
#Charles BERGE born 1884 New Zealand reference RGO NZ birth registration 1884 folio website 1884/4834 parents Julia and David Benge
#Charles BERGE died 1949 New Zealand reference RGO NZ death registration 1949 folio website 1949/20020 age 64 born about 1885
#Charles BERGE Dairy Farmer Upper Hutt probate files 1949 Wellington High Court reference Archives NZ Wellington agency AAOM series 6031 accession W3265 box 1078 record 1960/1949
- 5-8- Hester Julia BERGE born 1892 New Zealand died 1968 married 1914 New Zealand David BERGE born about 1872 died 1946 New Zealand
#Hester Julia BERGE born 1892 New Zealand reference RGO NZ birth registration 1892 folio website 1892/10128 parents Julia and David James Benge
#Hester Julia BERGE married 1914 New Zealand David BERGE reference RGO NZ marriage registration 1914 folio website 1914/5201
#David BERGE died 1946 New Zealand reference RGO NZ death registration 1946 folio website 1946/32313 age 74 born about 1872
#Hester Julia BERGE died 1968 New Zealand reference RGO NZ death registration 1968 folio website 1968/38192 age 76 born about 1892
- 6- Edward (Ned) BERGE** born 16 October 1847 Taita Lower Hutt New Zealand died 1912 New Zealand 1st married 1869 New Zealand **Sarah Elizabeth STOOTLEY** born 1853 died 18 May 1875 New Zealand 2nd married 1876 New Zealand **Annie MABEY** born 1849 New Zealand died 11 July 1918 New Zealand
#Edward BERGE born 06 October 1847 baptised 03 February 1850 Hutt Wellington New Zealand
#Edward BERGE married 1869 Sarah STOOTLEY Wellington reference Archives NZ Intention to marry application 1869 agency BDM series 20 item 14 page 262 line 133 Wellington district
#Edward BERGE married 1869 New Zealand Sarah STOOTLY/STOOTLEY reference RGO NZ marriage registration 1869 folio 0616 website 1869/6084
#Sarah Elizabeth BERGE died 1875 New Zealand reference RGO NZ death registration 1875 folio website 1875/3463 age 22 born about 1853

- #Edward BENGGE married 1876 New Zealand Anne MABEY Wellington reference Archives NZ Intention to marry application 1876 agency BDM series 20 item 21 page 362 line 284 Wellington district
- #Edward BENGGE married 1876 New Zealand Annie MABEY reference RGO NZ marriage registration 1876 folio 2434 website 1876/2254
- #Edward BENGGE died 1912 New Zealand reference RGO NZ death registration 1912 folio website 1912/6123 age 64 born about 1848
- #Annie BENGGE died 1918 New Zealand reference RGO NZ death registration 1918 folio website 1918/5791 age 69 born about 1849
- #Benge family are buried at St John's churchyard Trentham Upper Hutt
- 6-1- Edward John BENGGE born 24 December 1870 Hutt Wellington New Zealand died 1942 New Zealand married 1895 New Zealand Lena Bridget / Bertha ANDERSEN born about 1876 died 1962 New Zealand
- #Edward John BENGGE born 1871 New Zealand reference RGO NZ birth registration 1871 folio website 1871/20377 parents Sarah and Edward Benge
- #Edward BENGGE married 1895 Lena Bridget ANDERSEN reference RGO NZ marriage registration 1895 folio website 1895/2869
- #Edward John BENGGE died 1942 New Zealand reference RGO NZ death registration 1942 folio website 1942/28737 age 72 born about 1870
- #Lena Bertha BENGGE died 1962 New Zealand reference RGO NZ death registration 1962 folio website 1962/25751 age 86 born about 1876
- 6-1-1- Myrtle Eileen Philadelphia BENGGE born 16 June 1901 New Zealand died 1982 New Zealand (never married)
- #Myrtle Eileen Philadelphia BENGGE born 1901 New Zealand reference RGO NZ birth registration 1901 folio website 1901/12954 parents Lena Bridget and Edward John Benge
- #Myrtle Eileen Philadelphia BENGGE died 1982 New Zealand reference RGO NZ death registration 1982 folio website 1982/51319 born 16 June 1901
- 6-1-2- Sydney Clarence Ellery BENGGE born 1904 New Zealand died 1970 New Zealand married 1930 New Zealand Mary Ellen KENNARD born 07 January 1907 New Zealand died 1981 New Zealand
- #Sydney Clarence Ellery BENGGE born 1904 New Zealand reference RGO NZ birth registration 1904 folio website 1904/7486 parents Lena Bridget and Edward John Benge
- #Sydney Clarence Ellery BENGGE married 1930 New Zealand Mary Ellen KENNARD reference RGO NZ marriage registration 1930 folio 04500
- #Sydney Clarence Ellery BENGGE died 1970 New Zealand reference RGO NZ death registration 1970 folio website 1970/32759 age 66 born about 1904
- #Mary Ellen BENGGE died 1981 New Zealand reference RGO NZ death registration 1981 folio website 1981/37160 born 07 January 1907
- 6-1-3- Marjorie Nelly Gloria Dixie BENGGE born 10 February 1909 New Zealand
- #Marjorie Nelly Gloria Dixie BENGGE born 1909 New Zealand reference RGO NZ birth registration 1909 folio website 1909/3841 parents Lena Bridget and Edward John Benge
- 6-2- Frederick James BENGGE born 22 January 1872 New Zealand died 1937 New Zealand married 1893 New Zealand Amy Annie THOMSON born 1873 died 1961 New Zealand
- #Frederick James BENGGE born 1872 New Zealand reference RGO NZ birth registration 1872 folio website 1872/20660 parents Sarah Elizabeth and Edward Benge
- #Frederick BENGGE married 1893 New Zealand Amy Annie THOMSON reference RGO NZ marriage registration 1893 folio website 1893/3887
- #Amy Annie BENGGE died 1961 New Zealand reference RGO NZ death registration 1961 folio website 1961/31839 age 88 born about 1873

- #Frederick James BERGE died 1937 New Zealand reference RGO NZ death registration 1937 folio website 1937/16029 age 65 born about 1872
- 6-3- Alice Jane BERGE born 25 October 1873 New Zealand died 1934 New Zealand married 1910 New Zealand Charles Henry DOUGHTY born 1884 died 1954 New Zealand
#Alice Jane BERGE born 1873 New Zealand reference RGO NZ birth registration 1873 folio website 1873/38866 parents Sarah and Edward Benge
#Alice Jane BERGE married 1910 New Zealand Charles Henry DOUGHTY reference RGO NZ marriage registration 1910 folio 2437 website 1910/2368
#Alice Jane DOUGHTY died 1934 New Zealand reference RGO NZ death registration 1934 folio website 1934/9562 age 61 born about 1873
#Charles Henry DOUGHTY died 1954 New Zealand reference RGO NZ death registration 1954 folio website 1954/23732 age 70 born about 1884
- 6-4- Rachel Mabey / Mayley BERGE born 1878 New Zealand died 1884 New Zealand (died young never married)
#Rachel BERGE born 1878 New Zealand reference RGO NZ birth registration 1878 folio website 1878/16510 parents Annie and Edward Benge
#Rachel Mayley (Mabey) BERGE died 1883 New Zealand reference RGO NZ death registration 1883 folio website 1883/1489 age 4 born about 1879
- 6-5- Job Mabey BERGE born 09 November 1877 New Zealand died 1937 New Zealand married 1902 New Zealand Ethel Emily MABEY born 1879 died 1968 New Zealand
#Jobe Mabey BERGE married 1902 New Zealand Ethel Emily MABEY reference RGO NZ marriage registration 1902 folio website 1902/5591
#Job Mabey BERGE died 1937 New Zealand reference RGO NZ death registration 1937 folio website 1937/23880 age 59 born about 1878
#Ethel Emily BERGE died 1968 New Zealand reference RGO NZ death registration 1968 folio website 1968/46558 age 89 born about 1879
- 6-5-1- Rona Eileen BERGE born 23 August 1905 New Zealand died 1984 New Zealand married 1928 New Zealand Donald Francis HAGGERTY born 30 June 1902 died 1985 New Zealand
#Rona Eileen BERGE born 1905 New Zealand reference RGO NZ birth registration 1905 folio website 1905/19787 parents Ethel Emily and Joe Mabey Benge
#Rona Eileen BERGE married 1928 New Zealand Donald Francis HAGGERTY reference RGO NZ marriage registration 1928 folio 05763
#Rona Eileen HAGGERTY died 1984 New Zealand reference RGO NZ death registration 1984 folio website 1984/49363 born 23 August 1905
#Donald Francis HAGGERTY died 1985 New Zealand reference RGO NZ death registration 1985 folio website 1985/41722 born 30 June 1902
- 6-5-2- Kenneth Croome BERGE born 10 April 1910 New Zealand died 2000 New Zealand married 1944 New Zealand Lily Violet Helen GROUCOTT
#Kenneth Croome BERGE born 1910 New Zealand reference RGO NZ birth registration 1910 folio website 1910/12643 parents Ethel Emily and Jobe Mabey Benge
#Kenneth Croome BERGE married 1944 New Zealand Lily Violet Helen GROUCOTT reference RGO NZ marriage registration 1944 folio 06103
#Kenneth Croome BERGE died 2000 New Zealand reference RGO NZ death registration 2000 folio website 2000/10107 born 10 April 1910
- 6-5-3- Alison Joan BERGE born 30 July 1912 New Zealand died 1974 New Zealand married 1933 New Zealand Alfred Joseph GOLDING born 11 July 1907 died 1981 New Zealand
#Alison Joan BERGE born 1912 New Zealand reference RGO NZ birth registration 1912 folio website 1912/13510 parents Ethel Emily and Jobe Mabey Benge
#Alison Joan BERGE married 1933 New Zealand Alfred Joseph GOLDING reference RGO NZ marriage registration 1933 folio 00934

- #Alison Joan GOLDING died 1974 New Zealand reference RGO NZ death registration 1974 folio website 1974/33525 born 30 July 1912
#Alfred Joseph GOLDING died 1981 New Zealand reference RGO NZ death registration 1981 folio website 1981/44265 born 11 July 1907
- 6-6- George BERGE born 1880 New Zealand
#George BERGE born 1880 New Zealand reference RGO NZ birth registration 1880 folio website 1880/9678 parents Annie and Edward Benge
NOT SURE#George William BERGE married 1915 New Zealand Nellie AGATE reference RGO NZ marriage registration 1915 folio website 1915/14525
NOT SURE#George William BERGE died 1957 New Zealand reference RGO NZ death registration 1957 folio website 1957/23977 age 67 born about 1890
NOT SURE#Nellie BERGE died 1971 New Zealand reference RGO NZ death registration 1971 folio website 1971/35675 age 75 born about 1896
- 6-7- Mary Ann BERGE born 1882 New Zealand died 1961 New Zealand married 1903 New Zealand Frederick James READ born died New Zealand
#Mary Ann BERGE born 1882 New Zealand reference RGO NZ birth registration 1882 folio website 1882/2525 parents Annie and Edward Benge
#Mary Ann BERGE married 1903 New Zealand Frederick James READ reference RGO NZ marriage registration 1903 folio website 1903/6740 (3 Issue between 1904-1908)
#Mary Ann READ died 1961 New Zealand reference RGO NZ death registration 1961 folio website 1961/22915 age 79 born about 1882
NOT SURE#Mary Ann BERGE born 1882 New Zealand reference RGO NZ birth registration 1882 folio website 1882/9581 parents Angelina and Benjamin Benge
NOT SURE#Mary Ann BERGE married 1901 New Zealand Samuel Lampson SHERGOLD reference RGO NZ marriage registration 1901 folio website 1901/3026 (6 Issue between 1902-1911)
NOT SURE#Samuel Lampson SHERGOLD died 1937 New Zealand reference RGO NZ death registration 1937 folio website 1937/26934 age 58 born about 1879
NOT SURE#Mary Ann SHERGOLD died 1959 New Zealand reference RGO NZ death registration 1959 folio website 1959/33459 age 76 born about 1883
- 6-8- Thomas George (Tom) BERGE born 1884 New Zealand died 1971 New Zealand (never married)
#Thomas George BERGE born 1884 Bloomfield House (Mungaroa/Te Marua) Upper Hutt New Zealand reference RGO NZ birth registration 1884 folio website 1884/7653 parents Annie and Edward Benge
#Thomas BERGE died 1971 New Zealand reference RGO NZ death registration 1971 folio website 1971/25633 age 87 born about 1884
- 6-9- Rachel Mockeridge BERGE born 31 January 1886 New Zealand died 1960 New Zealand married 1910 New Zealand Arthur Leslie HARPER born about 1884 died 1944 New Zealand
#Rachel BERGE born 1886 New Zealand reference RGO NZ birth registration 1886 folio website 1886/6312 parents Annie and Edward Benge
#Rachel Mockeridge BERGE married 1910 New Zealand Arthur Leslie HARPER reference RGO NZ marriage registration 1910 folio website 1910/970
#Arthur Leslie HARPER died 1944 New Zealand reference RGO NZ death registration 1944 folio website 1944/24431 age 60 born about 1884
#Rachel Mockeridge HARPER died 1960 New Zealand reference RGO NZ death registration 1960 folio website 1960/24949 age 74 born about 1886
- 6-10- Ellen Olive BERGE born 18 August 1887 New Zealand died 1980 New Zealand married 1909 New Zealand Tom Samuel BURRELL born 1881 New Zealand died 1936 New Zealand

- #Ellen Olive BERGE born 1887 New Zealand reference RGO NZ birth registration 1887 folio website 1887/9741 parents Aimie and Edward Benge
#Ellen Olive BERGE married 1909 New Zealand Tom Samuel BURRELL reference RGO NZ marriage registration 1909 folio website 1909/683
#Tom Samuel BURRELL died 1936 New Zealand reference RGO NZ death registration 1936 folio website 1936/15863 age 55 born about 1881
#Ellen Olive BURRELL died 1980 New Zealand reference RGO NZ death registration 1980 folio website 1980/53687 born 18 August 1887
- 6-10-1- Bruce Benge BURRELL born 29 July 1910 New Zealand died 2003 New Zealand married 1936 New Zealand Mollie Elizabeth O'RILEY born 18 October 1912 died 2002 New Zealand
#Bruce Benge BURRELL born 1910 New Zealand reference RGO NZ birth registration 1910 folio website 1910/13928 parents Ellen Olive and Tom Samuel Burrell
#Bruce Benge BURRELL married 1936 New Zealand Mollie Elizabeth O'RILEY reference RGO NZ marriage registration 1936 folio 01230
#Molly Elizabeth BURRELL died 2002 New Zealand reference RGO NZ death registration 2002 folio website 2002/26106 born 18 October 1912
#Bruce Benge BURRELL died 2003 New Zealand reference RGO NZ death registration 2003 folio website 2003/15530 born 29 July 1910
- 6-10-2- Louis Edward BURRELL born 04 June 1913 New Zealand died 1988 New Zealand married 1948 New Zealand Valerie Madeleine HARDIE born 29 March 1928 died 2000 New Zealand
#Louis Edward BURRELL born 1913 New Zealand reference RGO NZ birth registration 1913 folio website 1913/20770 parents Ellen Olive and Tom Samuel Burrell
#Louis Edward BURRELL married 1948 New Zealand Valerie Madeleine HARDIE reference RGO NZ marriage registration 1948 folio 10453
#Louis Edward BURRELL died 1988 New Zealand reference RGO NZ death registration 1988 folio website 1988/41024 born 04 June 1913
#Valerie Madeline BURRELL died 2000 New Zealand reference RGO NZ death registration 2000 folio website 2000/18759 born 29 March 1928
- 6-11- Mabel Ivy BERGE born 27 June 1889 New Zealand died 1963 New Zealand married 1912 New Zealand Charles McIntosh HORROCKS born about 1888 died 1962 New Zealand
#Mabel Ivy BERGE born 1889 New Zealand reference RGO NZ birth registration 1889 folio website 1889/8565 parents Annie and Edward Benge
#Mabel Ivy BERGE married 1912 New Zealand Charles McIntosh HORROCKS reference RGO NZ marriage registration 1912 folio website 1912/2734
#Charles McIntosh HORROCKS died 1962 New Zealand reference RGO NZ death registration 1962 folio website 1962/41015 age 74 born about 1888
#Mabel Ivy HORROCKS died 1963 New Zealand reference RGO NZ death registration 1963 folio website 1963/39938 age 73 born about 1890
- 6-11-1- Bernard Edward HORROCKS born 15 October 1912 New Zealand died 1982 New Zealand married 1939 New Zealand Nancy Kathleen SEAVER
#Bernard Edward HORROCKS born 1912 New Zealand reference RGO NZ birth registration 1912 folio website 1912/25004 parents Mabel Ivy and Charles MacIntosh Horrocks
#Bernard Edward HORROCKS married 1939 New Zealand Nancy Kathleen SEAVER reference RGO NZ marriage registration 1939 folio 05498
#Bernard Edward HORROCKS died 1982 New Zealand reference RGO NZ death registration 1982 folio website 1982/37887 born 15 October 1912

- 7- Rueben BERGE** born 18 November 1849 Taita Lower Hutt New Zealand died 1919 New Zealand married 1871 New Zealand **Sarah Ann WILLISCROFT** born 1854 died 1935 New Zealand
#Rueben BERGE born 1850 New Zealand reference RGO NZ birth registration 1850 folio website 1850/945 parents Philadelphia and David Benge
#Rueben BERGE married 1871 Sarah Ann WILLISCROFT reference Archives NZ Wellington Intention to marry application 1871 agency BDM series 20 item 16 page 275 line 94 Greytown district
#Rueben BERGE married 1871 New Zealand Sarah Ann WILLISCROFT reference RGO NZ marriage registration 1871 folio website 1871/7218
#Reuben BERGE died 1919 New Zealand reference RGO NZ death registration 1919 folio website 1919/309 age 69 born about 1850
#Sarah Ann BERGE died 1935 New Zealand reference RGO NZ death registration 1935 folio website 1935/16396 age 81 born about 1854
- 7-1- David BERGE born 1872 New Zealand died June 1946 New Zealand
#David BERGE born 1872 New Zealand reference RGO NZ birth registration 1872 folio website 1872/22195 parents Sarah Ann and Reuben Benge
#David BERGE died 1946 New Zealand reference RGO NZ death registration 1946 folio website 1946/32313 age 74 born about 1872
#David BERGE buried 09 June 1946 Clareville cemetery Carterton Presbyterian block plot 363 age 74 born about 1872
- 7-2- William Reubin BERGE born 1874 New Zealand died 1930 New Zealand married 1901 New Zealand Elizabeth Ida Lilian CLEMENS born about 1881 died 1932 New Zealand
#William Reubin BERGE born 1874 New Zealand reference RGO NZ birth registration 1874 folio website 1874/34990 parents Sarah Ann and Reubin Benge
#William Reubin BERGE married 1901 New Zealand Elizabeth Ida Lilian CLEMENS reference RGO NZ marriage registration 1901 folio website 1901/4401
#William Reubin BERGE died 1930 New Zealand reference RGO NZ death registration 1930 folio website 1930/10544 age 56 born about 1874
#Elizabeth Ida Lilian BERGE died 1932 New Zealand reference RGO NZ death registration 1932 folio website 1932/2375 age 51 born about 1881
- 7-2-1- Edward Frederick Reuben BERGE born 08 August 1901 New Zealand died 1985 New Zealand 1st married 1922 New Zealand Marion Fanny MACAULAY born 22 August 1901 died 1994 New Zealand 2nd married 1941 New Zealand Brenda Stuart CROSS born 1896 New Zealand died unknown 3rd married 1944 New Zealand Jean Florence BREWER formerly DUNCAN born 24 June 1912 New Zealand died 1979 New Zealand
#Edward Frederick Reuben BERGE born 1902 New Zealand reference RGO NZ birth registration 1902 folio website 1902/9662 parents Elizabeth Ida Lillian and William Reuben Benge
#Edward Frederick Reuben BERGE 1st married 1922 New Zealand Marion Fanny MACAULAY reference RGO NZ marriage registration 1922 folio 1763
#Marion Fanny BERGE died 1994 New Zealand reference RGO NZ death registration 1994 folio website 1994/51159 born 22 August 1901
#Edward Frederick Reuben BERGE 2nd married 1941 New Zealand Brenda Stuart CROSS reference RGO NZ marriage registration 1941 folio 06211
#Jean Florence DUNCAN 1st married 1929 New Zealand Bryan Hector George BREWER reference RGO NZ marriage registration 1929 folio 02453
#Edward Frederick Reuben BERGE 3rd married 1944 New Zealand Jean Florence DUNCAN / BREWER reference RGO NZ marriage registration 1944 folio 12628
#Jean Florence BERGE died 1979 New Zealand reference RGO BNZ death registration 1979 folio website 1979/50200 born 24 June 1912

- #Edward Fredrick Reuben BENGÉ died 1985 New Zealand reference RGO NZ death registration 1985 folio website 1985/3131 born 08 August 1901
- 7-2-2- Albert George BENGÉ born 28 December 1903 New Zealand died 1990 New Zealand married 1929 New Zealand Eileen Dorothy Helen GARRETT born 21 November 1912 died 1986 New Zealand
#Albert George BENGÉ born 1904 New Zealand reference RGO NZ birth registration 1904 folio website 1904/851 parents Elizabeth Ida Lillian and William Reuben Bengé
#Albert George BENGÉ married 1929 New Zealand Eileen Dorothy Helen GARRETT reference RGO NZ marriage registration 1929 folio 02253
#Eileen Dorothy Helen BENGÉ died 1986 New Zealand reference RGO NZ death registration 1986 folio website 1986/47248 born 21 November 1912
#Albert George BENGÉ died 1990 New Zealand reference RGO NZ death registration 1990 folio website 1990/32259 born 28 December 1903
- 7-2-3- Mavis Ethel Alice BENGÉ born 26 February 1905 New Zealand died 1985 New Zealand married 1925 New Zealand Edgar Willis WILTON born about 1900 died 1950 New Zealand
#Mavis Ethel Alice BENGÉ born 1905 New Zealand reference RGO NZ birth registration 1905 folio website 1905/10433 parents Elizabeth Ida Lillian and William Ruben Bengé
#Edgar Willis WILTON died 1950 New Zealand reference RGO NZ death registration 1950 folio website 1950/32915 age 50 born about 1900
#Mavis Ethel Alice BENGÉ married 1925 New Zealand Edgar Willis WILTON reference RGO NZ marriage registration 1925 folio 01935
- 7-2-4- Olive May BENGÉ born 1906 New Zealand died 1953 New Zealand married 1932 New Zealand Stanley Arthur FELLINGHAM born 06 August 1911 died 1978 New Zealand
#Olive May BENGÉ born 1906 New Zealand reference RGO NZ birth registration 1906 folio website 1906/19557 parents Elizabeth Ida Lillian and William Peter [sic] Bengé
#Olive May BENGÉ married 1932 New Zealand Stanley Arthur FELLINGHAM reference RGO NZ marriage registration 1932 folio 06751
#Olive May FELLINGHAM died 1953 New Zealand reference RGO NZ death registration 1953 folio website 1953/31882 age 45 born about 1908
#Stanley Arthur FELLINGHAM died 1978 New Zealand reference RGO NZ death registration 1978 folio website 1978/27168 born 06 August 1911
- 7-2-5- Edna Iris born 22 December 1907 New Zealand died 1994 New Zealand married 1930 New Zealand Harold Edward MAHONEY born about 1900 died 1965 New Zealand
#Edna Iris BENGÉ born 1908 New Zealand reference RGO NZ birth registration 1908 folio website 1908/5969 parents Elizabeth Ida Lillian and William Reuben Bengé
#Edna Iris BENGÉ married 1930 New Zealand Harold Edward MAHONEY reference RGO NZ marriage registration 1930 folio 06537
#Harold Edward MAHONEY died 1965 New Zealand reference RGO NZ death registration 1965 folio website 1965/32529 age 56 born about 1900
#Edna Iris MAHONEY died 1994 New Zealand reference RGO NZ death registration 1994 folio website 1994/49629 born 22 December 1907
- 7-2-6- David Lawrence BENGÉ born 28 December 1909 New Zealand died 1991 New Zealand married 1930 New Zealand Sarah Kathleen HERRICK born about 1912 died 1956 New Zealand
#David Lawrence BENGÉ born 1910 New Zealand reference RGO NZ birth registration 1910 folio website 1910/654 parents Elizabeth Ida Lillian and William Reuben Bengé

- #David Lawrence BENGGE married 1930 New Zealand Sarah Kathleen HERRICK reference RGO NZ marriage registration 1930 folio 01983
#Sarah Kathleen BENGGE died 1956 New Zealand reference RGO NZ death registration 1956 folio website 1956/32744 age 44 born about 1912
#David Lawrence BENGGE died 1991 New Zealand reference RGO NZ death registration 1991 folio website 1991/51201 born 28 December 1909
- 7-2-7- Bernard William BENGGE born 02 May 1911 New Zealand died 2005 New Zealand married 1941 New Zealand Lorna Madge GOODWIN born 05 October 1920 died 1986 New Zealand
#Bernard William BENGGE born 1911 New Zealand reference RGO NZ birth registration 1911 folio website 1911/10345 parents Elizabeth Ida Lillian and William Reuben Bengge
#Bernard William BENGGE married 1941 New Zealand Lorna Madge GOODWIN reference RGO NZ marriage registration 1941 folio 05518
#Lorna Madge BENGGE died 1986 New Zealand reference RGO NZ death registration 1986 folio website 1986/36870 born 05 October 1920
#Bernard William BENGGE died 2005 New Zealand reference RGO NZ death registration 2005 folio website 2005/9026 born 02 May 1911
- 7-2-8- Eunice Ida Isabel BENGGE born 12 July 1912 New Zealand died 1988 New Zealand married 1932 New Zealand Ronald Norman GRANTHAM born 16 May 1911 died 1980 New Zealand
#Eunice Ida Isabel BENGGE born 1912 New Zealand reference RGO NZ birth registration 1912 folio website 1912/13507 parents Elizabeth Ida Lillian and William Reuben Bengge
#Eunice Ida Isabel BENGGE married 1932 New Zealand Ronald Norman GRANTHAM reference RGO NZ marriage registration 1932 folio 04391 website 1932/9034
#Ronald Norman GRANTHAM died 1980 New Zealand reference RGO NZ death registration 1980 folio website 1980/42900 born 16 May 1911
#Eunice Ida Isabel GRANTHAM died 1988 New Zealand reference RGO NZ death registration 1988 folio website 1988/33685 born 12 July 1912
- 7-3- Frederick George BENGGE born 1876 New Zealand died 1953 New Zealand
#Frederick George BENGGE born 1876 New Zealand reference RGO NZ birth registration 1876 folio website 1876/7392 parents Sarah Ann and Reubin Bengge
#Frederick George BENGGE died 1953 New Zealand reference RGO NZ death registration 1953 folio website 1953/33257 age 77 born about 1876
- 7-4- Alice May BENGGE born 1878 New Zealand died 1967 New Zealand married 1907 New Zealand Harry Oliver BOND born about 1876 died 1956 New Zealand
#Alice May BENGGE born 1878 New Zealand reference RGO NZ birth registration 1878 folio website 1878/7665 parents Sarah Ann and Reuben Bengge
#Alice May BENGGE married 1907 New Zealand Harry Oliver BOND reference RGO NZ marriage registration 1907 folio website 1907/4694
#Harry Oliver BOND died 1956 New Zealand reference RGO NZ death registration 1956 folio website 1956/33963 age 80 born about 1876
#Alice May BOND died 1967 New Zealand reference RGO NZ death registration 1967 folio website 1967/42551 age 88 born about 1879
- 7-4-1- Thomas William BOND born 25 September 1907 New Zealand died 1983 New Zealand married 1928 New Zealand Verna Kathleen CORLETT born died
#Thomas William BOND born 1907 New Zealand reference RGO NZ birth registration 1907 folio website 1907/21288 parents Alice May and Harry Oliver Bond
#Thomas William BOND married 1928 New Zealand Verna Kathleen CORLETT reference RGO NZ marriage registration 1928 folio website 1928/4804
#Thomas William BOND died 1983 New Zealand reference RGO NZ death registration 1983 folio website 1983/34491 born 25 September 1907

- 7-4-2- Peter Clarence BOND born 08 August 1909 New Zealand died 1977 New Zealand
#Peter Clarence BOND born 1909 New Zealand reference RGO NZ birth registration
1909 folio website 1909/24868 parents Alice May and Harry Oliver Bond
#Peter Clarence BOND died 1977 New Zealand reference RGO NZ death
registration 1977 folio website 1977/45655 born 08 August 1909
- 7-4-3- Leonard Harry BOND born 1911 New Zealand died 1913 New Zealand (died young
never married)
#Leonard Harry BOND born 1911 New Zealand reference RGO NZ birth registration
1911 folio website 1911/23441 parents Alice May and Harry Oliver Bond
#Leonard Harry BOND died 1913 New Zealand reference RGO NZ Death
registration 1913 folio website 1913/1130 age 15 months born about 1911
- 8- Eliza BERGE** born 05 June 1851 Taita Lower Hutt New Zealand died 1927 New Zealand
married 1868 New Zealand Robert EDWARDS born about 1848 died 1927 New
Zealand
#Eliza BERGE born 1851 New Zealand reference RGO NZ birth registration 1851
folio website 1851/3607 parents Philadelphia and David Benge
#Eliza BERGE married 1868 reference Archives NZ Wellington Intention to Marry
application 1868 agency BDM series 20 item 13 page 260 line 136 Wellington district
#Eliza BERGE married 1868 New Zealand Robert EDWARDS / EDWARDS reference
RGO NZ marriage registration 1868 folio website 1868/4826
#Eliza EDWARDS died 1927 New Zealand reference RGO NZ death registration
19247 folio website 1927/7241 age 79 born about 1848
#Robert EDWARDS died 1927 New Zealand reference RGO NZ death registration
19247 folio website 1927/7241 age 79 born about 1848
#Eliza & Robert EDWARDS both buried St John Churchyard Trentham Upper Hutt
#The EDWARDS family dwelled in Mungaroa Upper Hutt New Zealand
- 8-1- Jane Ann EDWARDS born 1870 New Zealand died 1873 New Zealand (died young
never married)
#Jane Ann EDWARDS born 1870 New Zealand reference RGO NZ birth registration
1870 folio website 1870/20663 parents Eliza and Robert Edwards
#Jane Ann EDWARDS died 1873 New Zealand reference RGO NZ death registration
1873 folio website 1873/13273 age 3 born about 1870
- 8-2- Mary Ellen EDWARDS born 1872 New Zealand perhaps died 1879 New Zealand
#Mary Ellen EDWARDS born 1872 New Zealand reference RGO NZ birth registration
1872 folio website 1872/20854 parents Eliza and Robert Edwards
NOT SURE #Mary Ellen EDWARDS died 1879 New Zealand reference RGO NZ death
registration 1879 folio website 1879/1007 age 17 months [sic] born about 1876
- 8-3- Alice Jessie EDWARDS born 1873 New Zealand died 1947 New Zealand married 1894
New Zealand Charles Henry COTTLE born 1870 New Zealand died 1943 New Zealand
#Alice Jessie EDWARDS born 1873 New Zealand reference RGO NZ birth registration
1873 folio website 1873/38890 parents Eliza and Robert Edwards
#Charles Henry COTTLE born 1870 New Zealand reference RGO NZ birth registration
1870 folio website 1870/31035 parents Mary Ann and Charles Joseph Cottle
#Alice Jessie EDWARDS married 1894 New Zealand Charles Henry COTTLE reference
RGO NZ marriage registration 1894 folio 2461 website 1894/2281
#Charles Henry COTTLE died 1943 New Zealand reference RGO NZ death registration
1943 folio website 1943/27027 age 73 born about 1870
#Alice Jessie COTTLE died 1947 New Zealand reference RGO NZ death registration
1947 folio website 1947/26563 age 75 born about 1872
- 8-3-1- Alice May COTTLE born 09 May 1895 New Zealand died 1987 New Zealand married
1916 New Zealand Ward Richard Melton PEARCE born 04 March 1888 died 1979
New Zealand

- #Alice May COTTLE born 1895 New Zealand reference RGO NZ birth registration 1895 folio website 1895/13890 parents Alice Jessie and Charles Henry Cottle
#Alice May COTTLE married 1916 New Zealand Ward Richard Melton PEARCE reference RGO NZ marriage registration 1916 folio 4879
#Ward Richard Milton PEARCE died 1977 New Zealand reference RGO NZ death registration 1977 folio website 1977/49141 born 04 March 1888
#Alice May PEARCE died 1987 New Zealand reference RGO NZ death registration 1987 folio website 1987/41107 born 09 May 1895
- 8-3-2- Horace Record COTTLE born 04 September 1897 New Zealand died 1978 New Zealand
#Horace Record COTTLE born 1897 New Zealand reference RGO NZ birth registration 1897 folio website 1897/17805 parents Alice Jessie and Charles Henry Cottle
#Horace Record COTTLE died 1978 New Zealand reference RGO NZ death registration 1978 folio website 1978/44192 born 04 September 1897
- 8-3-3- Rosina Blanche COTTLE born 12 April 1900 New Zealand died 1992 New Zealand married 1922 New Zealand John Maurice / Morris PARSONS born about 1897 died 1961 New Zealand
#Rosina Blanche COTTLE born 1900 New Zealand reference RGO NZ birth registration 1900 folio website 1900/9485 parents Alice Jessie and Charles Henry Cottle
#Rosina Blanche COTTLE married 1922 New Zealand John Maurice PARSONS reference RGO NZ marriage registration 1922 folio 1795
#John Morris PARSONS died 1961 New Zealand reference RGO NZ death registration 1961 folio website 1961/40124 age 64 born about 1897
#Rosina Blanche PARSONS died 1992 New Zealand reference RGO NZ death registration 1992 folio website 1992/37900 born 12 April 1900
- 8-4- Arthur William EDWARDS born 22 December 1876 New Zealand died 1961 New Zealand
#Arthur William EDWARDS born 1876 New Zealand reference RGO NZ birth registration 1876 folio website 1876/690 parents Eliza and Robert Edwards NOT SURE #Arthur William EDWARDS married 1898 New Zealand Alice Maud MABEY reference RGO NZ death registration 1898 folio 3059 NOT SURE #Arthur William EDWARDS married 1902 New Zealand Annie Eliza BARSON reference RGO NZ death registration 1902 folio 5826
#Annie Eliza EDWARDS died 1959 New Zealand reference RGO NZ death registration 1959 folio website 1959/40449 age 78 born about 1881
#Arthur William EDWARDS died 1961 New Zealand reference RGO NZ death registration 1961 folio website 1961/37172 age 86 born about 1875
- 8-5- Alfred Robert EDWARDS born 1877 New Zealand died 1927 New Zealand married 1903 New Zealand Felicia Alexandrina Queenie BURRELL born 1876 New Zealand died 1964 New Zealand
#Alfred Robert EDWARDS born 1877 New Zealand reference RGO NZ birth registration 1877 folio website 1877/7527 parents Eliza and Robert Edwards
#Felicia Alexandrina BURRELL born 1876 New Zealand reference RGO NZ birth registration 1876 folio website 1876/16198 parents Emilia and William Burrell
#Alfred Robert EDWARDS married 1903 New Zealand Felicia Alexandrina Queenie BURRELL / BARRELL [sic] reference RGO NZ marriage registration 1903 folio 2257 website 1903/133
#Alfred Robert EDWARDS died 1927 New Zealand reference RGO NZ death registration 1927 folio website 1927/3879 age 49 born about 1878
#Alfred Robert EDWARDS buried ST Johns Churchyard Trentham Upper Hutt

- #Felicia Alexandrina EDWARDS died 1964 New Zealand reference RGO NZ death registration 1964 folio website 1964/35652 age 87 born about 1877
- 8-5-1- Alfred Charles EDWARDS born 02 April 1906 New Zealand died 1985 New Zealand married 1930 New Zealand Jessie Isobel WHITEMAN born 25 June 1911 died 1987 New Zealand
#Alfred Charles EDWARDS born 1906 New Zealand reference RGO NZ birth registration 1906 folio website 1906/10124 parents Felicia Alexandrina and Alfred Robert Edwards
#Alfred Charles EDWARDS married 1930 New Zealand Jessie Isobel WHITEMAN reference RGO NZ marriage registration 1930 folio 04428
#Alfred Charles EDWARDS died 1985 New Zealand reference RGO NZ death registration 1985 folio website 1985/53759 born 02 April 1906
#Jessie Isobel EDWARDS died 1987 New Zealand reference RGO NZ death registration 1987 folio website 1987/41018 born 25 June 1911 OR
- 8-6- Bertha Evelyn EDWARDS born 01 July 1879 New Zealand died 1966 New Zealand married 1895 John Robert COTTLE born 1869 New Zealand died 1956 New Zealand
#Bertha EDWARDS born 1879 New Zealand reference RGO NZ birth registration 1879 folio website 1879/16700 parents Eliza and Robert Edwards
#John Robert COTTLE born 1869 New Zealand reference RGO NZ birth registration 1869 folio website 1869/18433 parents Mary Ann and Charles Cottle
#Bertha Evelyn EDWARDS married 1895 John Robert COTTLE reference RGO NZ marriage registration 1895 folio 3378 website 1895/1935
#John Robert COTTLE died 1956 New Zealand reference RGO NZ death registration 1956 folio website 1956/35502 age 87 born about 1869
#Bertha Evelyn COTTLE died 1966 New Zealand reference RGO NZ death registration 1966 folio website 1966/38952 age 87 born about 1879
- 8-6-1- Victor John COTTLE born 18 April 1897 New Zealand died 1974 New Zealand married 1920 New Zealand Elsie MCLEAVEY born about 1899 died 1970 New Zealand
#Victor John COTTLE born 1897 New Zealand reference RGO NZ birth registration 1897 folio website 1897/215 parents Bertha and John Robert Cottle
#Victor John COTTLE married 1920 New Zealand Elsie MCLEAVEY reference RGO NZ marriage registration 1920 folio 05452
#Elsie COTTLE died 1970 New Zealand reference RGO NZ death registration 1970 folio website 1970/49855 age 71 born about 1899
#Victor John COTTLE died 1974 New Zealand reference RGO NZ death registration 1974 folio website 1974/43824 born 18 April 1897
- 8-6-2- Alex Vernor COTTLE born 1901 New Zealand died 1971 New Zealand Mavis Leta HAWKINS born 02 August 1909 died 1990 New Zealand
#Alex Vernor COTTLE born 1901 New Zealand reference RGO NZ birth registration 1901 folio website 1901/14587 parents Bertha Evelyn and John Robert Cottle
#Alex Verner COTTLE married 1932 New Zealand Mavis Leta HAWKINS reference RGO NZ marriage registration 1932 folio 05083
#Alec Verner COTTLE died 1971 New Zealand reference RGO NZ death registration 1971 folio website 1971/38861 age 70 born about 1901
#Mavis Leta COTTLE died 1990 New Zealand reference RGO NZ death registration 1990 folio website 1990/49918 born 02 August 1909
- 8-7- Herbert EDWARDS born 1881 New Zealand died 1925 New Zealand
#Herbert EDWARDS born 1881 New Zealand reference RGO NZ birth registration 1881 folio website 1881/3333 parents Eliza and Robert Edwards
NOT SURE #Herbert EDWARDS married 1903 New Zealand Kate WILKINS reference RGO NZ death registration 1903 folio 5560

- #Kate EDWARDS died 1923 New Zealand reference RGO NZ death registration 1923 folio website 1923/7593 age 45 born about 1878
NOT SURE #Herbert EDWARDS married 1918 New Zealand Eileen Hazel HAMMOND reference RGO NZ death registration 1918 folio 2633
#Eileen Hazel EDWARDS died 1961 New Zealand reference RGO NZ death registration 1961 folio website 1961/28761 age 65 born about 1896
NOT SURE #Herbert EDWARDS married 1919 New Zealand Mary Eliza BATCHELOR reference RGO NZ death registration 1919 folio 6331
#Herbert EDWARDS died 1925 New Zealand reference RGO NZ death registration 1925 folio website 1925/5726 age 43 born about 1882
#Herbert EDWARDS was buried St Johns cemetery Trentham Upper Hutt)
- 8-8- Alvina Louisa Eliza EDWARDS born 1887 New Zealand died 1957 New Zealand married 1901 New Zealand Alfred Belmont COTTLE born 1876 New Zealand died 1936 New Zealand
#Alvina Louisa Eliza EDWARDS born 1887 New Zealand reference RGO NZ birth registration 1887 folio website 1887/16838 parents Eliza and Robert Edwards
#Alfred Belmont COTTLE born 1876 New Zealand reference RGO NZ birth registration 1876 folio website 1876/821 parents Mary Ann and Charles Joseph Cottle
#Alvina Louisa Eliza EDWARDS married 1901 New Zealand Alfred Belmont COTTLE reference RGO NZ marriage registration 1901 folio 3527 website 1901/3066
#Alfred Belmont COTTLE died 1936 New Zealand reference RGO NZ death registration 1936 folio website 1936/17201 age 65 born about 1871
#Alvina Louisa Eliza COTTLE died 1957 New Zealand reference RGO NZ death registration 1957 folio website 1957/32194 age 74 born about 1883
- 8-8-1- Alfred Roy COTTLE born 18 February 1902 New Zealand died 1976 New Zealand married 1923 New Zealand Mary Ann GRAHAM born 1902 New Zealand died 1971 New Zealand
#Alfred Roy COTTLE born 1902 New Zealand reference RGO NZ birth registration 1902 folio website 1902/7736 parents Alvina Louisa Eliza and Alfred Belmont Cottle
#Alfred Roy COTTLE married 1923 New Zealand Mary Ann GRAHAM reference RGO NZ marriage registration 1923 folio 09339
#Mary Ann COTTLE died 1971 New Zealand reference RGO NZ death registration 1971 folio website 1971/39130 age 69 born about 1902
#Alfred Roy COTTLE died 1976 New Zealand reference RGO NZ death registration 1976 folio website 1976/51693 born 18 February 1902
- 8-8-2- Ruby Rita / Rita COTTLE born 03 June 1905 New Zealand died 1972 New Zealand married 1932 New Zealand Hugo NICOL born 10 October 1904 died 1998 New Zealand
#Ruby Reta [sic] COTTLE born 1905 New Zealand reference RGO NZ birth registration 1905 folio website 1905/14957 parents Alvina Louisa Eliza and Alfred Belmont Cottle
#Ruby Rita COTTLE married 1932 New Zealand Hugo NICOL reference RGO NZ marriage registration 1932 folio 09236
#Ruby Rita NICOL died 1972 New Zealand reference RGO NZ death registration 1972 folio website 1972/32313 born 03 June 1905
#Hugo NICOL died 1998 New Zealand reference RGO NZ death registration 1998 folio website 1998/13949 born 10 October 1904
- 8-8-3- Frank Henry COTTLE born 1907 New Zealand died 1959 New Zealand
#Frank Henry COTTLE born 1907 New Zealand reference RGO NZ birth registration 1907 folio website 1907/3499 parents Alvina Louisa Eliza and Alfred Belmont Cottle
NOT SURE #Henry Frank COTTLE married 1945 New Zealand Edna Florence HALLIWELL reference RGO NZ marriage registration 1945 folio 15150

- #Frank Henry COTTLE died 1959 New Zealand reference RGO NZ death registration 1959 folio website 1959/22748 age 51 born about 1908
- 8-8-4- Eric Charles COTTLE born 03 April 1910 New Zealand died 1973 New Zealand married 1933 New Zealand Margaret Joy DONALD born 24 August 1908 died 2004 New Zealand
#Eric Charles COTTLE born 1910 New Zealand reference RGO NZ birth registration 1910 folio website 1910/12656 parents Alvina Louisa Eliza and Alfred Belmont Cottle
#Eric Charles COTTLE married 1933 New Zealand Margaret Joy DONALD reference RGO NZ marriage registration 1933 folio 01994
#Eric Charles COTTLE died 1973 New Zealand reference RGO NZ death registration 1973 folio website 1973/38391 born 03 April 1910
#Margaret Joy COTTLE died 2004 New Zealand reference RGO NZ death registration 2004 folio website 2004/14469 born 24 August 1908
- 8-9- Olive Blanche EDWARDS born 1888 New Zealand died 1948 New Zealand married 1903 New Zealand Arthur Ernest COTTLE born 1883 New Zealand died 1950 New Zealand
#Olive Blanche EDWARDS born 1888 New Zealand reference RGO NZ birth registration 1888 folio website 1888/8429 parents Eliza and Robert Edwards
#Arthur Ernest COTTEL born 1883 New Zealand reference RGO NZ birth registration 1883 folio website 1883/16266 parents Mary Ann and Charles Joseph Cottle
#Olive Blanche EDWARDS married 1903 New Zealand Arthur Ernest COTTLE reference RGO NZ marriage registration 1903 folio 5563 website 1903/5673
#Olive Blanche COTTLE died 1948 New Zealand reference RGO NZ death registration 1948 folio website 1948/31070 age 63 born about 1885
#Arthur Ernest COTTLE died 1950 New Zealand reference RGO NZ death registration 1950 folio website 1950/24836 age 66 born about 1884
- 8-9-1- Gilbert Arthur COTTLE born 1904 New Zealand died 1954 New Zealand married 1939 New Zealand Mavis Zena JONSON born 16 July 1910 died 2005 New Zealand
#Gilbert Arthur COTTLE born 1904 New Zealand reference RGO NZ birth registration 1904 folio website 1904/1814 parents Olive Blanche and Arthur Ernest Cottle
#Gilbert Arthur COTTLE married 1939 New Zealand Mavis Zena JONSON reference RGO NZ marriage registration 1939 folio 11274
#Gilbert Arthur COTTLE died 1954 New Zealand reference RGO NZ death registration 1954 folio website 1954/30201 age 49 born about 1905
#Mavis Zena COTTLE died 2005 New Zealand reference RGO NZ death registration 2005 folio website 2005/12999 born 16 July 1910
- 8-9-2- Elsie May COTTLE born 08 November 1905 New Zealand died 1994 New Zealand married 1927 New Zealand Peter Edmond THAWLEY born about 1900 died 1943 New Zealand
#Elsie May COTTLE born 1905 New Zealand reference RGO NZ birth registration 1905 folio website 1905/21119 parents Olive Blanche and Arthur Ernest Cottle
#Elsie May COTTLE married 1927 New Zealand Peter Edmond THAWLEY reference RGO NZ marriage registration 1927 folio 09854
#Peter Edmond THAWLEY died 1943 New Zealand reference RGO NZ death registration 1943 folio website 1943/16278 age 43 born about 1900
#Elsie May THAWLEY died 1994 New Zealand reference RGO NZ death registration 1994 folio website 1994/48716 born 08 November 1905
- 8-9-3- Olive Blanche COTTLE born 1907 New Zealand died 1924 New Zealand (never married)
#Olive Blanche COTTLE born 1907 New Zealand reference RGO NZ birth registration 1907 folio website 1907/7644 parents Olive Blanche and Arthur Ernest Cottle

- #Olive Blanche COTTLE died 1924 New Zealand reference RGO NZ death registration 1924 folio website 1924/522 age 17 born about 1907
- 8-9-4- Harold Ernest COTTLE born 28 June 1911 New Zealand died 1993 New Zealand married 1936 New Zealand Zeta Louisa Mary ELLIOT born 27 June 1912 died 2002 New Zealand
- #Harold Ernest COTTLE born 1911 New Zealand reference RGO NZ birth registration 1911 folio website 1911/14802 parents Olive Blanche and Arthur Ernest Cottle
- #Harold Ernest COTTLE married 1936 New Zealand Zeta Louisa Mary ELLIOT reference RGO NZ marriage registration 1936 folio 02446
- #Harold Ernest COTTLE died 1993 New Zealand reference RGO NZ death registration 1993 folio website 1993/31326 born 28 June 1911
- #Zeta Louisa Mary COTTLE died 2002 New Zealand reference RGO NZ death registration 2002 folio website 2002/12063 born 27 June 1912
- 9- Ann or Anne or Annie BERGE** born 07 November 1852 Mangaroa Upper Hutt New Zealand died 1914 New Zealand married 1871 New Zealand Charles James COLLINS born about 1844 died 03 November 1920 Te Puke New Zealand
- #Ann BERGE born 1853 New Zealand reference RGO NZ birth registration 1853 folio website 1853/3947 parents Shirley and David Benge
- #Annie BERGE married 1871 reference Archives NZ Wellington Intention to Marry application 1871 agency BDM series 20 item 16 page 252 line 44 Wellington district
- #Annie BERGE married 1871 New Zealand Charles James COLLINS reference RGO NZ marriage registration 1871 folio 0306 website 1871/4815
- #Annie COLLINS died 1914 New Zealand reference RGO NZ death registration 1914 folio website 1914/1268 age 62 born about 1852
- #Charles James COLLINS died 1920 New Zealand reference RGO NZ death registration 1920 folio website 1920/12867 age 76 born about 1844
- 9-1- Agnes Ann COLLINS born 1871 New Zealand died Michael Joseph STANTON born died
- #Agnes Ann COLLINS born 1871 New Zealand reference RGO NZ birth registration 1871 folio website 1971/21418 parents Annie and Charles Collins
- #Agnes Anne COLLINS married 1902 New Zealand Michael Joseph STANTON reference RGO NZ marriage registration 1902 folio website 1902/3434
- 9-1-1- Charles William STANTON born 1904 New Zealand
- #Charles William STANTON born 1904 New Zealand reference RGO NZ birth registration 1904 folio website 1904/15422 parents Agnes Annie and Michael Joseph Stanton
- 9-1-2- Garnet William STANTON born 1905 New Zealand
- #Garnet William STANTON born 1905 New Zealand reference RGO NZ birth registration 1905 folio website 1905/2561 parents Agnes Annie and Michael Joseph Stanton
- 9-1-3- Doris Melvina STANTON born 1907 New Zealand
- #Doris Melvina STANTON born 1907 New Zealand reference RGO NZ birth registration 1907 folio website 1907/2470 parents Agnes Annie and Michael Joseph Stanton
- 9-1-4- Maurice Roy STANTON born 1911 New Zealand
- #Maurice Roy STANTON born 1911 New Zealand reference RGO NZ birth registration 1911 folio website 1911/26304 parents Agnes Irvine and Michael Joseph Stanton
- 9-2- Charles James David COLLINS born 1874 New Zealand died 1882 New Zealand
- #Charles James David COLLINS born 1874 New Zealand reference RGO NZ birth registration 1874 folio website 1974/42762 parents Annie and Charles Collins

- #Charles James COLLINS died 1882 New Zealand reference RGO NZ death registration 1882 folio website 1882/4458 age 8 born about 1874
- 9-3- William Henry COLLINS born 1876 New Zealand died 1877 New Zealand
#William Henry COLLINS born 1876 New Zealand reference RGO NZ birth registration 1876 folio website 1976/16480 parents Annie and Charles James Collins
#William Henry COLLINS died 1877 New Zealand reference RGO NZ death registration 1877 folio website 1877/3031 age 6 months born about 1876
- 9-4- Frederick Ernest COLLINS born 1878 New Zealand married 1904 Isabella BORRIE
#Frederick Ernest COLLINS born 1878 New Zealand reference RGO NZ birth registration 1878 folio website 1978/13672 parents Annie and Charles Collins
#Frederick Earnest COLLINS married 1904 Isabella BORRIE reference RGO NZ marriage registration 1904 folio website 1904/7099
- 9-4-1- Mary Jean Annie COLLINS born 1907 New Zealand
#Mary Jean Annie COLLINS born 1907 New Zealand reference RGO NZ birth registration 1907 folio website 1907/15495 parents Isabelle and Frederick Ernest Collins
- 9-5- Edward Arthur COLLINS born 1879 New Zealand died 1967 New Zealand married 1902 New Zealand Isabella Annie LAW about 1882 died 1966 New Zealand
#Edward Arthur COLLINS born 1879 New Zealand reference RGO NZ birth registration 1879 folio website 1979/5870 parents Annie and Charles James Collins
#Edward Arthur COLLINS married 1902 New Zealand Isabella Annie LAW reference RGO NZ marriage registration 1902 folio website 1902/5039
#Isabella Annie COLLINS died 1966 New Zealand reference RGO NZ death registration 1966 folio website 1966/38815 age 84 born about 1882
#Edward Arthur COLLINS died 1967 New Zealand reference RGO NZ death registration 1967 folio website 1967/37245 age 87 born about 1880
- 9-5-1- Charles James COLLINS born 20 November 1908 New Zealand died 1977 New Zealand married 1927 New Zealand Jeannie STEVENSON born 09 February 1902 died 2005 New Zealand
#Charles James COLLINS born 1908 New Zealand reference RGO NZ birth registration 1908 folio website 1908/1865 parents Isabella Annie and Edward Arthur Collins
#Charles James COLLINS married 1927 New Zealand Jeannie STEVENSON reference RGO NZ marriage registration 1927 folio website 1927/9264
#Charles James COLLINS died 1977 New Zealand reference RGO NZ death registration 1977 folio website 1977/44474 born 20 November 1908
#Jeannie COLLINS died 2005 New Zealand reference RGO NZ death registration 2005 folio website 2005/188832 born 09 February 1902
- 9-6- Alice Jessie COLLINS born 09 May 1881 Hawera New Zealand died 1964 New Zealand married 1902 New Zealand Frederick HAMMOND born about 1880 died 1952 New Zealand
#Alice Jessie COLLINS born 1881 New Zealand reference RGO NZ birth registration 1881 folio website 1981/2642 parents Annie and Charles Collins
#Alice Jessie COLLINS married 1902 New Zealand Frederick HAMMOND reference RGO NZ married registration 1902 folio 1902 website 1902/1392
#Frederick HAMMOND died 1952 New Zealand reference RGO NZ death registration 1952 folio website 1952/24581 age 72 born about 1880
#Alice Jessie HAMMOND died 1964 New Zealand reference RGO NZ death registration 1964 folio website 1964/38909 age 83 born about 1881
- 9-6-1- Gladys Myrtle HAMMOND born 21 April 1903 New Zealand died 1980 New Zealand
1st married 1931 New Zealand Kenneth Bruce DAWKINS born about 1904 died 1943 New Zealand 2nd married 1952 New Zealand Percy Holdsworth WARREN born 1910 died 1972 New Zealand

- #Gladys Myrtle HAMMOND born 1903 New Zealand reference RGO NZ birth registration 1903 folio website 1903/22839 parents Alice Jessie and Frederick Hammond
- #Gladys Myrtle HAMMOND married 1931 New Zealand Kenneth Bruce DAWKINS reference RGO NZ marriage registration 1931 folio website 1931/6192
- #Kenneth Bruce DAWKINS died 1943 New Zealand reference RGO NZ death registration 1943 folio website 1943/28797 age 39 born about 1904
- #Gladys Myrtle DAWKINS married 1952 New Zealand Percy Holdsworth WARREN reference RGO NZ marriage registration 1952 folio 03741
- #Percy Holdsworth WARREN died 1972 New Zealand reference RGO NZ death registration 1972 folio website 1972/26775 age 62 born about 1910
- #Gladys Myrtle WARREN died 1980 New Zealand reference RGO NZ death registration 1980 folio website 1980/42422 born 21 April 1903
- 9-7- Alexander Murray COLLINS born 1883 New Zealand married 1907 New Zealand Margaret KIRKWOOD born died
- #Alexander Murray COLLINS born 1883 New Zealand reference RGO NZ birth registration 1883 folio website 1983/10637 parents Annie and Charles James Collins
- #Alexander Murray COLLINS married 1907 New Zealand Margaret KIRKWOOD reference RGO NZ marriage registration 1907 folio website 1907/3603
- 9-7-1- Myrtle Edith COLLINS born 15 August 1908 New Zealand died 2006 New Zealand married 1928 New Zealand Stanley Arthur HODGES born 08 October 1905 died 1981 New Zealand
- #Myrtle Edith COLLINS born 1908 New Zealand reference RGO NZ birth registration 1908 folio website 1908/12769 parents Margaret and Alexander Murray Collins
- #Myrtle Edith COLLINS married 1928 New Zealand Stanley Arthur HODGES reference RGO NZ marriage registration 1928 folio 06250
- #Myrtle Edith HODGES died 2006 New Zealand reference RGO NZ death registration 2006 folio website 2006/16425 born 15 August 1908
- 9-7-2- William Alexander COLLINS born 1910 New Zealand died 1910 New Zealand
- #William Alexander COLLINS born 1910 New Zealand reference RGO NZ birth registration 1910 folio website 1910/10445 parents Margaret and Alexander Murray Collins
- #William Alexander COLLINS died 1910 New Zealand reference RGO NZ death registration 1910 folio website 1910/8421 age 4 months born about 1910
- 9-8- Alfred James COLLINS born 08-09 June 1885 New Zealand died 1981 Te Puke Rotorua New Zealand 1st married 1907 New Zealand Alice Gilmore FENTON born about 1887 died 1965 New Zealand 2nd married 1915 New Zealand Pearl Isabel CAWOOD born about 1892 died 1966 New Zealand
- #Alfred James COLLINS born 1885 New Zealand reference RGO NZ birth registration 1885 folio website 1985/10403 parents Annie and Charles James Collins
- #Alfred James COLLINS married 1907 New Zealand Alice Gilmore FENTON reference RGO NZ marriage registration 1907 folio 4055 website 1907/4668
- #Alice Gilmore COLLINS died 1965 New Zealand reference RGO NZ death registration 1965 folio website 1965/43555 age 78 born about 1887
- NOT SURE #Alfred James COLLINS married 1915 New Zealand Pearl Isabel CAWOOD reference RGO NZ marriage registration 1915 folio 05558 website 1915/3370
- #Pearl Isabelle Rachel COLLINS died 1966 New Zealand reference RGO NZ death registration 1966 folio website 1966/24602 age 74 born about 1892
- #Alfred James COLLINS died 1981 New Zealand reference RGO NZ death registration 1981 folio website 1981/28740 born 08 June 1885
- 9-8-1- Annie Bengé COLLINS born 02 November 1907 New Zealand died 2005 New Zealand married 1933 New Zealand Wilfred Norman SHEARER born about 1909 died 1973 New Zealand

- #Annie Benge COLLINS born 1907 New Zealand reference RGO NZ birth registration 1907 folio website 1907/20251 parents Alice Gilmore and Alfred James Collins
- #Annie Benge COLLINS married 1933 New Zealand Wilfred Norman SHEARER reference RGO NZ marriage registration 1933 folio 04248
- #Annie Benge SHEARER died 2005 New Zealand reference RGO NZ death registration 2005 folio website 2005/4541 born 02 November 1907
- #Wilfred Norman SHEARER died 1973 New Zealand reference RGO NZ death registration 1973 folio website 1973/32730 age 64 born about 1909
- 9-8-2- Myrtle Alice COLLINS born 06 August 1909 New Zealand died 2010 New Zealand married 1933 New Zealand Murray Ross STEWART born 23 February 1904 died 1973 New Zealand
- #Myrtle Alice COLLINS born 1909 New Zealand reference RGON NZ birth registration 1909 folio website 1909/23916 parents Alice Gilmore and Alfred James Collins
- #Alice Myrtle COLLINS married 1933 New Zealand Murray Ross STEWART reference RGO NZ marriage registration 1933 folio 04250
- #Myrtle Alice STEWART died 2010 New Zealand reference RGO NZ death registration 2010 folio website 2010/10762 born 06 August 1909
- #Murray Ross STEWART died 1973 New Zealand reference RGO NZ death registration 1973 folio website 1973/34015 born 23 February 1904
- 9-8-3- Rubina Mary COLLINS born 13 July 1911 New Zealand died 1985 New Zealand married 1937 New Zealand Gordon Thatcher RUNDLE born 04 January 1913 died 1981 New Zealand
- #Rubina Mary COLLINS born 1911 New Zealand reference RGON NZ birth registration 1911 folio website 1911/15355 parents Alice Gilmore and Alfred James Collins
- #Rubina Mary COLLINS married 1937 New Zealand Gordon Thatcher RUNDLE reference RGO NZ marriage registration 1937 folio 02452
- #Gordon Thatcher RUNDLE died 1981 New Zealand reference RGO NZ death registration 1981 folio website 1981/33451 born 04 January 1913
- #Rubina Mary COLLINS died 1985 New Zealand reference RGO NZ death registration 1985 folio website 1985/53541 born 13 July 1911
- 9-9- Francis Herbert COLLINS born 1886 New Zealand died 1950 Te Puke Whakatane New Zealand
- #Francis Herbert COLLINS born 1886 New Zealand reference RGO NZ birth registration 1886 folio website 1986/19365 parents Annie and Charles James Collins
- #Francis Herbert COLLINS died 1950 New Zealand reference RGO NZ death registration 1950 folio website 1950/20771 age 63 born about 1887
- 10- Samuel William BENG**e born 07 February 1855 Taita Lower Hutt New Zealand died 1907 New Zealand 1st married 1875 New Zealand **Matilda STOODLEY** born 1854 died 1882 New Zealand (1 Issue) 2nd married 1884 New Zealand **Flora MACDONALD** born 1868 died 1891 New Zealand (2 issue) 3rd married 1894 New Zealand **Matilda Jane HOOPER** born 1871 died 1923 New Zealand (2 issue)
- #William Samuel BENG
- #Samuel William BENG
- #Samuel William BENG
- #Matilda BENG

- #Samuel William BENGE married 1884 New Zealand Flora MACDONALD reference RGO NZ marriage registration 1884 folio website 1884/966
- #Flora BENGE died 1891 New Zealand reference RGO NZ death registration 1891 folio website 1891/3843 age 23 born about 1868
- #Samuel William BENGE married 1894 New Zealand Matilda Jane HOOPER reference RGO NZ marriage registration 1894 folio website 1894/1441
- #Samuel William BENGE died 1907 New Zealand reference RGO NZ death registration 1907 folio website 1907/8208 age 52 born about 1855 (buried Akatarawa cemetery Upper Hutt)
- #Matilda Jane BENGE died 1923 New Zealand reference RGO NZ death registration 1923 folio website 1923/5075 age 52 born about 1871
- 10-1- James Samuel BENGE born 1875 New Zealand died 1875 New Zealand (died young never married)
 - #James Samuel BENGE born 1875 New Zealand reference RGO NZ birth registration 1875 folio website 1875/2450 parents Matilda and Samuel William
 - #James Samuel BENGE died 1875 New Zealand reference RGO NZ death registration 1875 folio website 1875/4395 age 4 months born about 1875
- 10-2- Beatrice Catherine / Bettrie Kate BENGE born 1876 New Zealand died 1931 New Zealand married 1895 New Zealand Edmund GREENWOOD born about 1863 died 1941 New Zealand
 - #Bettrie [sic] Kate BENGE born 1876 New Zealand reference RGO NZ birth registration 1876 folio website 1876/16322 parents Matilda and Samuel William Benge
 - #Beatrice Catherine BENGE married 1895 New Zealand Edmund GREENWOOD reference RGO NZ marriage registration 1895 folio 3312
 - #Edmund GREENWOOD died 1941 New Zealand reference RGO NZ death registration 1941 folio website 1941/21029 age 78 born about 1863
 - #Beatrice Catherine GREENWOOD died 1931 New Zealand reference RGO NZ death registration 1931 folio website 1931/9730 age 55 born about 1876
- 10-2-1- Roy GREENWOOD born 06 May 1896 New Zealand died 1980 New Zealand
 - #Roy GREENWOOD born 1896 New Zealand reference RGO NZ birth registration 1896 folio website 1896/17021 parents Beatrice Catherine and Edmund Greenwood
 - #Roy GREENWOOD died 1980 New Zealand reference RGO NZ death registration 1980 folio website 1980/38544 born 06 May 1896
- 10-2-2- Allan GREENWOOD born 11 September 1898 New Zealand died 1987 New Zealand
 - #Allan GREENWOOD born 1898 New Zealand reference RGO NZ birth registration 1898 folio website 1898/11556 parents Beatrice Catherine and Edmund Greenwood
 - #Allan GREENWOOD died 1987 New Zealand reference RGO NZ death registration 1987 folio website 1987/47100 born 11 September 1898 (buried St Johns Church yard Trentham Upper Hutt)
- 10-2-3- Harold GREENWOOD born 1900 New Zealand died 1961 New Zealand married 1931 New Zealand Emily Thurza EBBETT born about 1903 died 1950 New Zealand
 - #Harold GREENWOOD born 1900 New Zealand reference RGO NZ birth registration 1900 folio website 1900/17539 parents Beatrice Catherine and Edmund Greenwood
 - #Harold GREENWOOD married 1931 New Zealand Emily Thurza EBBETT reference RGO NZ marriage registration 1931 folio 03974 website 1931/4119
 - #Emily Thurza GREENWOOD died 1950 New Zealand reference RGO NZ death registration 1950 folio website 1950/24303 age 47 born about 1903
 - #Harold GREENWOOD died 1961 (Hamilton) New Zealand reference RGO NZ death registration 1961 folio website 1961/32024 and 61 born about 1900

- 10-2-4- Matilda May Stoodley GREENWOOD born 21 March 1900 New Zealand died 1949 New Zealand married 1921 New Zealand Ivan William BENTLEY born about 1901 died 1956 New Zealand
#Matilda May Stoodley GREENWOOD born 1900 New Zealand reference RGO NZ birth registration 1900 folio website 1900/17539 parents Beatrice Kate and Edmund Greenwood
#Matilda May Stoodley GREENWOOD married 1921 New Zealand Ivan William BENTLEY reference RGO NZ marriage registration 1921 folio 00702 website 1921/2708
#Matilda May Stodby [sic] BENTLEY died 1949 New Zealand reference RGO NZ death registration 1949 folio website 1949/20965 age 47 born about 1902
#Ivan William BENTLEY died 1956 New Zealand reference RGO NZ death registration 1956 folio website 1956/32864 age 55 born about 1901
- 10-2-5- Ida Marion GREENWOOD born 16 November 1909 New Zealand died 1950 New Zealand married 1939 New Zealand Hughie / Hugh BOLSTAD born 07 May 1914 died 1991 New Zealand
#Ida Marion GREENWOOD born 1910 New Zealand reference RGO NZ birth registration 1910 folio website 1910/652 parents Beatrice Kate and Edmund Greenwood
#Ida Marion GREEN married 1939 New Zealand Hughie BOLSTAD reference RGO NZ marriage registration 1939 folio 05187
#Ida Marion BOLSTAD died 1950 New Zealand reference RGO NZ death registration 1950 folio website 1950/24852 age 37 born about 1913
#Hugh BOLSTAD died 1991 New Zealand reference RGO NZ death registration 1991 folio website 1991/44483 born 07 May 1914
- 10-2-6- Samuel GREENWOOD born 1913 New Zealand died 1913 New Zealand (died young never married)
#Samuel GREENWOOD born 1913 New Zealand reference RGO NZ birth registration 1913 folio website 1913/20771 parents Beatrice Kate and Edmund Greenwood
#Samuel GREENWOOD died 1913 New Zealand reference RGO NZ death registration 1913 folio website 1913/6676 age 1 day born about 1913
- 10-3- Henry BERGE born 1877 New Zealand died 1945 New Zealand married 1900 New Zealand Ethel Alice CLEMENS born 13 December 1883 died 1974 New Zealand
#Henry BERGE born 1877 New Zealand reference RGO NZ birth registration 1877 folio website 1877/7345 parents Matilda and Samuel William Benge
#Ethel Alice McGhee CLEMENS born 1884 New Zealand reference RGO NZ birth registration 1884 folio website 1884/1773 parents Alice Amud and Fred Clemens
#Henry BERGE married 1900 New Zealand Ethel Alice McGhie CLEMENS reference RGO NZ marriage registration 1900 folio website 1900/3717
#Henry BERGE died 1945 New Zealand reference RGO NZ death registration 1945 folio website 1945 folio website 1945/19035 age 67 born about 1878
#Ethel Alice BERGE died 1974 New Zealand reference RGO NZ death registration 1974 folio website 1974/39809 born 13 December 1883
- 10-3-1- Norman Henry BERGE born 1902 New Zealand died 1953 New Zealand married 1937 New Zealand Maude ASHWORTH born 19 February 1892 died 1977 New Zealand
#Norman Henry BERGE born 1902 New Zealand reference RGO NZ birth registration 1902 folio website 1902/14620 parents Ethel Alice and Henry Benge
#Norman Henry BERGE married 1937 New Zealand Maude ASHWORTH reference RGO NZ marriage registration 1937 folio 08480
#Norman Henry BERGE died 1953 New Zealand reference RGO NZ death registration 1953 folio website 1953/31987 age 50 born about 1903

- #Maud BENGGE died 1977 New Zealand reference RGO NZ death registration 1977 folio website 1977/45635 born 19 February 1892
- 10-3-2- Raymond Samuel George BENGGE born 1905 New Zealand died 1954 New Zealand married 1948 New Zealand Mary Rita Florence WILKINSON born 29 July 1906 died 1974 New Zealand
#Raymond Samuel George BENGGE born 1905 New Zealand reference RGO NZ birth registration 1905 folio website 1905/4588 parents Ethel Alice and Henry Bengge
#Raymond Samuel George BENGGE married 1948 New Zealand Mary Rita F WILKINSON reference RGO NZ marriage registration 1948 folio 14300
#Raymond Samuel George BENGGE died 1954 New Zealand reference RGO NZ death registration 1954 folio website 1954/25815 age 49 born about 1905
#Rita Mary Florence BEANGE died 1974 New Zealand reference RGO NZ death registration 1974 folio website 1974/37294 born 29 July 1906
- 10-3-3- Thelma May BENGGE born 31 July 1906 New Zealand died 1999 New Zealand married 1930 New Zealand Cyril Walter SAVAGE born 23 August 19078 died 1978 New Zealand
#Thelma May BENGGE born 1906 New Zealand reference RGO NZ birth registration 1906 folio website 1906/14702 parents Ethel Alice and Henry Bengge
#Thelma May BENGGE married 1930 New Zealand Cyril Walter SAVAGE reference RGO NZ marriage registration 1930 folio 09549 website 1930/8634
#Thelma May SAVAGE died 1999 New Zealand reference RGO NZ Death registration 1999 folio website 1999/19907 born 31 July 1906
#Cyril Walter SAVAGE died 1978 New Zealand reference RGO NZ death registration 1978 folio website 1978/47176 born 23 August 1907
- 10-3-4- Reene / Rene Frances BENGGE born 15 April 1908 New Zealand died 1984 New Zealand married 1939 New Zealand Harry St JOHNSTON born 25 July 1911 died 1986 New Zealand
#Reene Frances BENGGE born 1908 New Zealand reference RGO NZ birth registration 1908 folio website 1908/21941 parents Ethel Alice and Henry Bengge
#Rene [sic] Frances BENGGE married 1939 New Zealand Harry St JOHNSTON reference RGO NZ marriage registration 1939 folio 13556
#Rene Frances ST JOHNSTON died 1984 New Zealand reference RGO NZ death registration 1984 folio website 1984/39521 born 15 April 1908
#Harry ST JOHNSTON died 1986 New Zealand reference RGO NZ death registration 1986 folio website 1986/30158 born 25 July 1911
- 10-3-5- Phyllis Doreen BENGGE born 11 August 1912 New Zealand died 2009 New Zealand married 1931 New Zealand Hilton MCKEGNEY born about 1909 died 1957 New Zealand
#Phyllis Doreen BENGGE born 1912 New Zealand reference RGO NZ birth registration 1912 folio website 1912/13511 parents Ethel Alice and Henry Bengge
#Phyllis Doreen BENGGE married 1931 New Zealand Hilton MCKEGNEY reference RGO NZ marriage registration 1931 folio 07355 website 1931/8911
#Hilton MCKEGNEY died 1957 New Zealand reference RGO NZ death registration 1957 folio website 1957/36121 age 48 born about 1909
#Phyllis Doreen MCKEGNEY died 2009 New Zealand reference RGO NZ death registration 2009 folio website 2009/8633 born 11 August 1912
- 10-3-6- Winifred Ethel BENGGE born 21 July 1900 New Zealand died 1979 New Zealand married 1925 New Zealand Douglas Charles BUCKNELL born 17 November 1903 died 1996 New Zealand
#Winifred Ethel BENGGE born 1900 New Zealand reference RGO NZ Birth registration 1900 folio website 1900/13021 parents Ethel Alice McGhie and Henry Bengge
#Winifred Ethel BENGGE married 1925 New Zealand Douglas Charles BUCKNELL reference RGO NZ marriage registration 1925 folio 08495 website 1925/8439

- #Winifred Ethel BUCKNELL died 1979 New Zealand reference RGO NZ death registration 1979 folio website 1979/31296 born 21 July 1900
#Douglas Charles BUCKNELL died 1996 New Zealand reference RGO NZ death registration 1996 folio website 1996/52021 born 17 November 1903
- 10-4- Allan Samuel BERGE born 1879 New Zealand died 1954 New Zealand married 1902 New Zealand Mary Ann GOODIN born about 1886 died 1906 New Zealand
#Allan BERGE born 1879 New Zealand reference RGO NZ birth registration 1879 folio website 1879/13178 parents Matilda and Samuel Benge
#Allan Samuel BERGE married 1902 New Zealand Mary Ann GOODIN reference RGO NZ marriage registration 1902 folio website 1902/5398
#Allan BERGE died 1954 New Zealand reference RGO NZ death registration 1954 folio website 1954/18654 age 73 born about 1881
#Mary Ann BERGE died 1906 New Zealand reference RGO NZ death registration 1906 folio website 1906/4522 age 20 born about 1886
- 10-4-1- Eva Eileen Jane BERGE born 26 May 1903 New Zealand died 2003 New Zealand married 1923 New Zealand Harold SCHOLES born 02 September 1902 died 1975 New Zealand
#Eva Eileen Jane BERGE born 1903 New Zealand reference RGO NZ birth registration 1903 folio website 1903/3500 parents Maryann and Allan Samuel Benge
#Eva Eileen Jane BERGE married 1923 New Zealand Harold SCHOLES reference RGO NZ marriage registration 1923 folio website 1923/6128
#Harold SCHOLES died 1975 New Zealand reference RGO NZ death registration 1975 folio website 1975/49438 born 02 September 1902
#Eva Eileen Jane SCHOLES died 2003 New Zealand reference RGO NZ death registration 2003 folio website 2003/28610 born 26 May 1903
- 10-4-2- Leslie Allan BERGE born 28 August 1904 New Zealand died 1981 New Zealand married 1931 New Zealand Elsie Mary COLLETT born 02 July 1907 died 2001 New Zealand
#Leslie Allan BERGE born 1904 New Zealand reference RGO NZ birth registration 1904 folio website 1904/20386 parents Maryann and Allan Samuel Benge
#Leslie Allan BERGE married 1931 New Zealand Elsie Mary COLLETT reference RGO NZ marriage registration 1931 folio website 1931/2072
#Leslie Allan BERGE died 1981 New Zealand reference RGO NZ death registration 1981 New Zealand born 28 August 1904
#Elsie Mary BEANGAE died 2001 New Zealand reference RGO NNZ death registration 2001 folio website 2001/22537 born 02 July 1907
- 10-4-3- Douglas Philip BERGE born 13 June 1906 New Zealand died 1993 New Zealand
#Douglas Philip BERGE born 1906 New Zealand reference RGO NZ birth registration 1906 folio website 1906/14464 parents Mary Ann and Allan Benge
#Douglas Philip BERGE died 1993 New Zealand reference RGO NZ death registration 1993 folio website 1993/49738 born 13 June 1906
- 10-5- Joseph Samuel BERGE born 1881 New Zealand married 1907 New Zealand May Olive Frances CLEMENS born about 1883 died 1960 New Zealand
#Joseph Samuel BERGE born 1881 New Zealand reference RGO NZ birth registration 1881 folio website 1881/16976 parents Matilda and Samuel William Benge
#Joseph Samuel BERGE married 1907 New Zealand May Olive Frances CLEMENS reference RGO NZ marriage registration 1907 folio website 1907/821
#May Olive Frances BEANGE died 1960 New Zealand reference RGO NZ death registration 1960 folio website 1960/37314 age 77 born about 1883
#Joseph Samuel BERGE died 1964 New Zealand reference RGO NZ death registration 1964 folio website 1964/37679 age 82 born about 1882

- 10-5-1- Ruby Elizabeth Alma BENGGE born 23 November 1906 New Zealand died 1987 New Zealand married 1944 New Zealand William Andrew DUNSTAN born 21 June 1908 died 1984 New Zealand
#Ruby Elizabeth Alma BENGGE born 1907 New Zealand reference RGO NZ birth registration 1907 folio website 1907/10331 parents May Olive Frances and Joseph Samuel Bengge
#Ruby Alma Elizabeth BEANGE married 1944 New Zealand William Andrew DUNSTAN reference RGO NZ marriage registration 1944 folio 01355
#William Andrew DUNSTAN died 1984 New Zealand reference RGO NZ death registration 1984 folio website 1984/47200 born 21 June 1908
#Ruby Elizabeth Alma DUNSTAN died 1987 New Zealand reference RGO NZ death registration 1987 folio website 1987/38078 born 23 November 1906
- 10-5-2- Lenis Samuel Charles BENGGE born 31 March 1909 New Zealand died 1999 New Zealand married 1935 New Zealand Ellen Charlotte WHITE born 20 June 1913 died 1987 New Zealand
#Lenis Samuel Charles BENGGE born 1909 New Zealand reference RGO NZ birth registration 1909 folio website 1909/11143 parents May Olive Frances and Joseph Samuel Bengge
#Louis Charles Samuel BENGGE married 1935 New Zealand Ellen Charlotte WHITE reference RGO NZ marriage registration 1935 folio 09793
#Ellen Charlotte BENGGE died 1987 New Zealand reference RGO NZ death registration 1987 folio website 1987/37659 born 20 June 1913
#Lenis Samuel Charles BENGGE died 1999 New Zealand reference RGO NZ death registration 1999 folio website 1999/17623 born 31 March 1909
- 10-5-3- Iris Elsie May BENGGE born 1910 New Zealand married 1933 New Zealand Octavius Francis COOK born about 1879 died 1951 New Zealand
#Iris Elsie May BENGGE born 1910 New Zealand reference RGO NZ birth registration 1910 folio website 1910/25336 parents Mary Olive Frances and Joseph Samuel Bengge
#Iris Elsie May BENGGE married 1933 New Zealand Octavius Francis COOK reference RGO NZ marriage registration 1933 folio 08530
#Octavius Francis COOK died 1951 New Zealand reference RGO NZ death registration 1951 folio website 1951/21751 age 72 born about 1879
- 10-5-4- Vena Doris Eveline BENGGE born 06 August 1911 New Zealand died 2003 New Zealand (never married)
#Vena Doris Eveline BENGGE born 1911 New Zealand reference RGO NZ birth registration 1911 folio website 1911/16836 parents May Olive Frances and Joseph Samuel Bengge
#Vina Doris Evelyn BENGGE died 2003 New Zealand reference RGO NZ death registration 2003 folio website 2003/12918 born 06 August 1911
- 10-5-5- Stella Maris Ena BENGGE born 09 October 1912 New Zealand died 1984 New Zealand married 1944 New Zealand Grenville William CUNDY born about 1906 died 1965 New Zealand
#Stella Maris Ena BENGGE born 1912 New Zealand reference RGO NZ birth registration 1912 folio website 1912/19577 parents May Olive Frances and Joseph Samuel Bengge
#Stella Maris Ena BENGGE married 1944 New Zealand Grenville William CUNDY reference RGO NZ marriage registration 1944 folio 12566
#Grenville William CUNDY died 1965 New Zealand reference RGO NZ death registration 1965 folio website 1965/31212 age 59 born about 1906
#Stella Maris CUNDY died 1984 New Zealand reference RGO NZ death registration 1984 folio website 1984/41056 born 09 October 1912

- 10-6- Muriel Blanche BERGE born 1885 New Zealand died 1961 New Zealand 1st married 1902 New Zealand William James RENNER born about 1881 died 1963 New Zealand 2nd married 1914 New Zealand John Alexander WALLACE born about 1870 died 1951 New Zealand
#Muriel Blanche BERGE born 1885 New Zealand reference RGO NZ birth registration 1885 folio website 1885/1863 parents Flora and Samuel Benge
#Muriel Blanche Philadelphia BERGE married 1902 New Zealand William James RENNER reference RGO NZ marriage registration 1902 folio website 1902/3677
#James William RENNER died 1963 New Zealand reference RGO NZ death registration 1963 folio website 1963/43143 age 82 born about 1881 (cremated Purewa cemetery Auckland)
#Muriel Blanche Philadelphia BERGE married 1914 New Zealand John Alexander WALLACE reference RGO NZ marriage registration 1914 folio website 1914/9519
#John Alexander WALLACE died 1951 New Zealand reference RGO NZ death registration 1951 folio website 1951/26871 age 81 born about 1870
#Muriel Blanche WALLACE died 1961 New Zealand reference RGO NZ death registration 1961 folio website 1961/21448 age 76 born about 1885
- 10-6-1- Frederick Samuel James RENNER born 08 March 1903 New Zealand died 1972 New Zealand married 1924 New Zealand Ida Ruth DEAR born 21 December 1907 died 1982 New Zealand
#Frederick Samuel James RENNER born 1903 New Zealand reference RGO NZ birth registration 1903 folio website 1903/22620 parents Muriel Blanche Philadelphia and William James Renner
#Frederick Samuel James RENNER married 1924 New Zealand Ida Ruth DEAR reference RGO NZ marriage registration 1924 folio 02716
#Frederick James RENNER died 1972 New Zealand reference RGO NZ death registration 1972 folio website 1972/34997 born 08 March 1903
#Ida Ruth RENNER died 1982 New Zealand reference RGO NZ death registration 1982 folio website 1982/41072 born 21 December 1907
- 10-6-2- Lillian May RENNER born 1905 New Zealand 1st married 1922 Everard Alexander Aloysius ROBERTS born 1898 died 1949 New Zealand 2nd married 1937 New Zealand Percival John MARTIN born 28 March 1914 died 1974 New Zealand
#Lillian May RENNER born 1905 New Zealand reference RGO NZ birth registration 1905 folio website 1905/17929 parents Blanche Muriel Philadelphia and William James Renner
#Lillian May RENNER married 1922 Everard Alexander Aloysius ROBERTS reference RGO NZ marriage registration 1922 folio 5928
#Everard Alexander Aloysius ROBERTS died 1949 New Zealand reference RGO NZ death registration 1949 folio website 1949/22572 age 51 born about 1898
#Lillian May ROBERTS formerly RENNER married 1937 New Zealand Percival John MARTIN reference RGO NZ marriage registration 1937 folio 02158
#Percival John MARTIN died 1974 New Zealand reference RGO NZ death registration 1974 folio website 1974/34295 born 28 March 1914
NOT SURE #Lillian May MARTIN died 1987 New Zealand reference RGO NZ death registration 1987 folio website 1987/43384 born 21 May 1905
NOT SURE #Lillian May MARTIN died 1993 New Zealand reference RGO NZ death registration 1993 folio website 1993/52586 born 15 January 1905
- 10-7- Bessie Elliott BERGE born 29 November 1885 New Zealand died 1985 New Zealand married 1906 New Zealand James Joseph (Jim) MAHER born about 1887 died 1964 New Zealand
#Bessie Elliott BERGE born 1886 New Zealand reference RGO NZ birth registration 1886 folio website 1886/2190 parents Flora and Samuel William Benge

- #Bessie Elliot BERGE married 1906 New Zealand James Joseph MAHER reference RGO NZ marriage registration 1906 folio website 1906/4402
- #James Joseph MAHER died 1964 New Zealand reference RGO NZ death registration 1964 folio website 1964/39404 age 77 born about 1887
- #Bessie Elliot MAHER died 1985 New Zealand reference RGO NZ death registration 1985 folio website 1985/37858 born 29 November 1885
- 10-7-1- Flora Isabell MAHER born 12 April 1907 New Zealand died 1979 New Zealand married 1935 New Zealand Alfred Edward SCHOLES born 22 August 1904 died 1988 New Zealand
- #Flora Isabell MAHER born 1907 New Zealand reference RGO NZ birth registration 1907 folio website 1907/801 parents Bessie Elliot and James Joseph Maher
- #Flora Isabel MAHER married 1935 New Zealand Alfred Edward SCHOLES reference RGO NZ marriage registration 1935 folio 09411
- #Flora Isobel SCHOLES died 1979 New Zealand reference RGO NZ death registration 1979 folio website 1979/38451 born 12 April 1907
- #Alfred Edward SCHOLES died 1988 New Zealand reference RGO NZ death registration 1988 folio website 1988/41010 born 22 August 1904
- 10-7-2- Stanley James MAHER born 1910 New Zealand died 1965 New Zealand married 1928 New Zealand Mary Eva GOODMAN born 29 March 1909 died 1973 New Zealand
- #Stanley James MAHER born 1910 New Zealand reference RGO NZ birth registration 1910 folio website 1910/13583 parents Bessie and James Maher
- #Stanley James MAHER married 1928 New Zealand Mary Eva GOODMAN reference RGO NZ marriage registration 1928 folio 00366
- #Stanley James MAHER died 1965 New Zealand reference RGO NZ death registration 1965 folio website 1965/31169 age 57 born about 1908
- #Mary Eva MAHER died 1973 New Zealand reference RGO NZ death registration 1973 folio website 1973/37718 born 29 March 1909
- 10-8- Isabella (Bella) BERGE born 1889 New Zealand died 1939 New Zealand married 1906 New Zealand Henry WHITEMAN born 1880 New Zealand died 1947 New Zealand
- #Isabella BERGE born 1889 New Zealand reference RGO NZ birth registration 1889 folio website 1889/8621 parents Flora and Samuel William Benge
- #Isabella BERGE married 1906 New Zealand Henry WHITEMAN reference RGO NZ marriage registration 1906 folio website 1906/6407
- #Isabella WHITEMAN died 1939 New Zealand reference RGO NZ death registration 1939 folio website 1939/14685 age 49 born about 1890
- #Henry WHITEMAN died 1947 New Zealand reference RGO NZ death registration 1947 folio website 1947/18851 age 67 born about 1880
- 10-8-1- Jessie Isabell WHITEMAN born 09 September 1907 New Zealand married 1930 New Zealand Alfred Charles EDWARDS born 02 April 1906 died 1985 New Zealand
- #Jessie Isabell WHITEMAN born 1907 New Zealand reference RGO NZ birth registration 1907 folio website 1907/21479 parents Bella and Henry Whiteman
- #Jessie Isabel WHITEMAN married 1930 New Zealand Alfred Charles EDWARDS reference RGO NZ marriage registration 1930 folio 04428
- #Alfred Charles EDWARDS died 1985 New Zealand reference RGO NZ death registration 1985 folio website 1985/53759 born 02 April 1906
- #Jessie Isabell EDWARDS died 1997 New Zealand reference RGO NZ death registration 1997 folio website 1997/41850 born 09 September 1907
- 10-8-2- Reginald Henry WHITEMAN born 02 September 1908 New Zealand died 1987 New Zealand married 1931 New Zealand Hilda POULSON born 15 August 1901 died 1998 New Zealand

- #Reginald Henry WHITEMAN born 1908 New Zealand reference RGO NZ birth registration 1908 folio website 1908/26272 parents Isabella and Henry Whiteman
#Reginald Henry WHITEMAN married 1931 New Zealand Hilda POULSON reference RGO NZ marriage registration 1931 folio 08059
#Reginald Henry WHITEMAN died 1987 New Zealand reference RGO NZ death registration 1987 folio website 1987/43918 born 02 September 1908
#Hilda WHITEMAN died 1998 New Zealand reference RGO NZ death registration 1998 folio website 1998/11614 born 15 August 1901
- 10-8-3- Leonard Raymond WHITEMAN born 1911 New Zealand died 1971 New Zealand married 1935 New Zealand Laura POULSON born 17 January 1912 died 1993 New Zealand
#Leonard Raymond WHITEMAN born 1911 New Zealand reference RGO NZ birth registration 1911 folio website 1911/3097 parents Isabella and Henry Whiteman
#Leonard Raymond WHITEMAN married 1935 New Zealand Laura POULSON reference RGO NZ marriage registration 1935 folio 00721
#Leonard Raymond WHITEMAN died 1971 New Zealand reference RGO NZ death registration 1971 folio website 1971/31948 age 60 born about 1911
#Laura WHITEMAN died 1993 New Zealand reference RGO NZ death registration 1993 folio website 1993/54691 born 17 January 1912
- 10-9- Grace BERGE born 1891 New Zealand died 1957 New Zealand married 1912 New Zealand Albert George WHITEMAN born about 1886 died 1957 New Zealand
#Grace BERGE born 1891 New Zealand reference RGO NZ birth registration 1891 folio website 1891/9791 parents Flora and Samuel William Benge
#Grace BERGE married 1912 New Zealand Albert George WHITEMAN reference RGO NZ marriage registration 1912 folio website 1912/8576
#Grace WHITEMAN died 1957 New Zealand reference RGO NZ death registration 1957 folio website 1957/22272 age 65 born about 1892
#Albert George WHITEMAN died 1957 New Zealand reference RGO NZ death registration 1957 folio website 1957/38200 age 71 born about 1886
- 10-10- Robert Daniel BERGE born 06 June 1897 Upper Hutt New Zealand died 1918 Featherston New Zealand married 1918 New Zealand Annie Agnes OSBORNE born 17 April 1898 died 1986 New Zealand
#Robert Daniel BERGE born 1897 New Zealand reference RGO NZ birth registration 1897 folio website 1897/10402 parents Matilda and Samuel William Benge
#Robert Daniel BERGE married 1918 New Zealand Annie Agnes OSBORNE reference RGO NZ marriage registration 1918 folio 2031 website 1918/2467
#Robert Daniel BERGE died 1918 New Zealand reference RGO NZ death registration 1918 folio website 1918/10569 age 21 born about 1897 (buried Featherston cemetery WWI death)
#Annie Agnes BERGE 2nd married 1923 New Zealand Dennis BREE reference RGO NZ marriage registration 1923 folio website 1923/1485
#Denis BREE died 1974 New Zealand reference RGO NZ death registration 1974 folio website 1974/43858 born 28 November 1890
#Annie Agnes BREE died 1986 New Zealand reference RGO NZ death registration 1986 folio website 1986/35592 born 17 April 1898
- 10-11- Gordon William BERGE born 22 November 1903 New Zealand died 2001 New Zealand married 1929 New Zealand Alice Goodwin SANDERSON born 11 September 1904 New Zealand died 1988 New Zealand
#Gordon William BERGE born 1904 New Zealand reference RGO NZ birth registration 1904 folio website 1904/7487 parents Matilda Jane and Samuel William Benge
#Gordon William BERGE married 1929 New Zealand Alice Goodwin SANDERSON reference RGO NZ marriage registration 1929 folio website 1929/713

- #Alice Goodwin BERGE died 1988 New Zealand reference RGO NZ death registration 1988 folio website 1988/37378 born 11 September 1904
#Gordon William BERGE died 2001 New Zealand reference RGO NZ death registration 2001 folio website 2001/7260 born 22 November 1903
- 11- Benjamin BERGE** born 01 February 1857 Taita Lower Hutt New Zealand died 1921 New Zealand married 1882 New Zealand **Angelina Annie FREEMAN** born 1865 died 1942 New Zealand
#Benjamin BERGE born 1857 New Zealand reference RGO NZ birth registration 1857 folio website 1857/4451 parents Philadelphia and David Benge
#Benjamin BERGE married 1882 New Zealand Angelina FREEMAN reference RGO NZ marriage registration 1882 folio website 1882/59
#Benjamin BERGE died 1921 New Zealand reference RGO NZ Death registration 1921 folio website 1921/9454 age 64 born about 1857
#Angelina BERGE died 1942 New Zealand reference RGO NZ death registration 1942 folio website 1942/25842 age 78 born about
- 11-1- Mary Ann BERGE born 1882 New Plymouth New Zealand died 15 August 1959 Waihi New Zealand married 1901 New Zealand Samuel Lampson SHERGOLD born about 1879 Wiltshire England died 10 August 1937 Waihi New Zealand
#Mary Ann BERGE born 1882 New Zealand reference RGO NZ born registration 1882 folio website 1882/9581 parents Angelina and Benjamin Benge
#Mary Ann BERGE married 1901 New Zealand Samuel Lampson SHERGOLD reference RGO NZ marriage registration 1901 folio website 1901/3026 OR
#Samuel Lampson SHERGOLD died 1937 New Zealand reference RGO NZ death registration 1937 folio website 1937/26934 age 58 born about 1879
#Mary Ann SHERGOLD died 1959 New Zealand reference RGO NZ death registration 1959 folio website 1959/33459 age 76 born about 1883
- 11-1-1- Trenez William / Henry William SHERGOLD born 1902 New Zealand died 20 April 1983 Hamilton New Zealand married 1927 New Zealand Leila Rose FLETCHER born about 1904 died 15 July 1970 Hamilton New Zealand
#Trenaz [sic] William SHERGOLD born 1902 New Zealand reference RGO NZ birth registration 1902 folio website 1902/8939 parents Mary Ann and Samuel Lampson Shergold
NOT SURE #Henry William SHERGOLD married 1927 New Zealand Leila Rose FLETCHER reference RGO NZ marriage registration 1927 folio website 1927/6669
NOT SURE #Leila Rose SHERGOLD died 1970 New Zealand reference RGO NZ death registration 1970 folio website 1970/44090 age 66 born about 1904
NOT SURE #Henry William SHERGOLD died 1983 New Zealand reference RGO NZ death registration 1983 folio website 1983/33178 born 04 March 1902
- 11-1-2- Arthur Charles SHERGOLD born Taihape 1903 New Zealand died 22 June 1957 Waihi New Zealand
#Arthur Charles SHERGOLD born 1903 New Zealand reference RGO NZ birth registration 1903 folio website 1903/8688 parents Mary Ann and Samuel Lampson Shergold
#Arthur Charles SHERGOLD died 1957 New Zealand reference RGO NZ death registration 1957 folio website 1957/26797 age 53 born about 1904
#Burial information state that he was married but I have been unable to locate a marriage registration for Arthur Charles SHERGOLD
- 11-1-3- Edith Lucy SHERGOLD born 20 August 1905 New Zealand married 1924 New Zealand Thomas MORGANS born about 1895 died 1976 New Zealand
#Edith Lucy SHERGOLD born 1905 New Zealand reference RGO NZ birth registration 1905 folio website 1905/15062 parents Mary Ann and Samuel Lampson Shergold

- #Edith Lucy SHERGOLD married 1924 New Zealand Thomas MORGANS
reference RGO NZ marriage registration 1924 folio 06750 website 1924/5111
#Thomas MORGANS died 1976 New Zealand reference RGO NZ death
registration 1976 folio website 1976/35674 age 81 born about 1895
#Edith Lucy MORGANS died 1986 New Zealand reference RGO NZ death
registration 1986 folio website 1986/46682 born 20 August 1905
- 11-1-4- Samuel Bertie SHERGOLD born 1907 Taihape New Zealand died 07 August 1945
Kerepiehi Auckland married 1936 New Zealand Myrtle Ivy FINNEL born 30 June
1910 died 2006 New Zealand
#Samuel Bertie SHERGOLD born 1907 New Zealand reference RGO NZ birth
registration 1907 folio website 1907/16364 parents Mary Ann and Samuel Lampson
Shergold
#Samuel Bertie SHERGOLD married 1936 New Zealand Myrtle Ivy FINNEL
reference RGO NZ marriage registration 1936 folio 05598
#Samuel Bertie SHERGOLD died 1945 New Zealand reference RGO NZ death
registration 1945 folio website 1945/22216 age 38 born about 1907
#Myrtle Ivy JACKSON ex SHERGOLD formerly FINNEL died 2006 New Zealand
reference RGO NZ death registration 2006 folio website 2006/27757 born 30 June
1910
- 11-1-5- Edward Lampson SHERGOLD born 1909 Taihape New Zealand died 08 March 1969
Waihi New Zealand married 1934 New Zealand Violet May DURIE born 27 January
1908 died 2002 New Zealand
#Edward Lampson SHERGOLD born 1909 New Zealand reference RGO NZ birth
registration 1909 folio website 1909/25689 parents Mary Ann and Samuel Lampson
Shergold
#Edward Lampson SHERGOLD married 1934 New Zealand Violet May DURIE
reference RGO NZ marriage registration 1934 folio 04770
#Edward Lampson SHERGOLD died 1969 New Zealand reference RGO NZ death
registration 1969 folio website 1969/29560 age 59 born about 1910
#Violet May SHERGOLD died 2002 New Zealand reference RGO NZ death
registration 2002 folio website 2002/12758 born 27 January 1908
- 11-1-6- Sarah Elsie SHERGOLD born 10 September 1911 New Zealand died 1982 New
Zealand married 1936 New Zealand Albert Edgar MANHIRE born 04 December
1910 died 1999 New Zealand
#Sarah Elsie SHERGOLD born 1911 New Zealand reference RGO NZ birth
registration 1911 folio website 1911/23580 parents Mary Ann and Samuel Lampson
Shergold
#Elsie Sarah SHERGOLD married 1936 New Zealand Albert Edgar MANHIRE
reference RGO NZ marriage registration 1936 folio 05608
#Elsie Sarah MANHIRE died 1982 New Zealand reference RGO NZ Death
registration 1982 folio website 1982/50562 born 10 September 1911
#Albert Edgar MANHIRE died 1999 New Zealand reference RGO NZ death
registration 1999 folio website 1999/22487 born 04 December 1910
- 11-2- Leonard John BERGE born 1884 New Zealand died 1884 New Zealand married 1909
New Zealand Mary Jane Routly DOUGLAS born 24 July 1883 died 1978 New Zealand
#Leonard John BERGE born 1884 New Zealand reference RGO NZ born registration
1884 folio website 1884/4320 parents Angelina and Benjamin Benge
#Leonard John BERGE married 1909 New Zealand Mary Jane Routly DOUGLAS
reference RGO NZ marriage registration 1909 folio 2009
#Leonard John BERGE died 1955 New Zealand reference RGO NZ death registration
1955 folio website 1955/24966 age 71 born about 1884
#Mary Jane Routley BERGE died 1978 New Zealand reference RGO NZ Death
registration 1978 folio website 1978/39253 born 24 July 1883

- 11-2-1- Violet May BERGE born 1910 New Zealand died 1953 New Zealand married 1938 New Zealand Henry CAIRNS born 18 November 1903 died 1987 New Zealand
#Violet May BERGE born 1910 New Zealand reference RGO NZ birth registration 1910 folio website 1910/19507 parents Mary Jane Routly and Leonard John Benge
#Violet May BERGE married 1938 New Zealand Henry CAIRNS reference RGO NZ marriage registration 1938 folio 02454
#Violet May CAIRNS died 1953 New Zealand reference RGO NZ death registration 1953 folio website 1953/20314 age 42 born about 1911
#Henry CAIRNS died 1987 New Zealand reference RGO NZ death registration 1987 folio website 1987/46200 born 18 November 1903
- 11-2-2- Leonard John BERGE born 16 May 1912 New Zealand died 1995 married 1935 New Zealand Jane COCHRANE born 01 August 1908 died 1984 New Zealand
#Leonard John BERGE born 1912 New Zealand reference RGO NZ birth registration 1912 folio website 1912/27680 parents Mary Jane Routlz and Leonard John Benge
#Leonard John BERGE married 1935 New Zealand Jane COCHRANE reference RGO NZ marriage registration 1935 folio 08848
#Jane BERGE died 1984 New Zealand reference RGO NZ death registration 1984 folio website 1984/30497 born 01 August 1908
#Leonard John BERGE died 1995 New Zealand reference RGO NZ death registration 1995 folio website 1995/42344 born 16 May 1912
- 11-3- Benjamin Frederick BERGE born 24 October 1886 Palmerston North New Zealand dwelled Taupiri New Zealand
#Benjamin Frederick BERGE born 1886 New Zealand reference RGO NZ born registration 1886 folio website 1886/15481 parents Angelina and Benjamin Benge
- 11-4- Elizabeth Jane Alice BERGE born 1888 New Zealand
#Elizabeth Jane Alice BERGE born 1888 New Zealand reference RGO NZ born registration 1888 folio website 1888/17403 parents Angelina and Benjamin Benge
- 11-5- Amelia Alice BERGE born 29 March 1890 New Zealand died 1972 New Zealand married 1912 New Zealand Robert Henry BRUCE born 27 January 1889 died 1972 New Zealand
#Amelia Alice BERGE born 1890 New Zealand reference RGO NZ born registration 1890 folio website 1890/10109 parents Angelina and Benjamin Benge
#Alice Amelia BERGE married 1912 New Zealand Robert Henry BRUCE reference RGO NZ marriage registration 1912 folio 2881
#Robert Henry BRUCE died 1972 New Zealand reference RGO NZ death registration 1972 folio website 1972/25391 born 27 January 1889
#Alice Amelia BRUCE died 1972 New Zealand reference RGO NZ death registration 1972 folio website 1972/41390 born 29 March 1890
- 11-5-1- Eileen Alice BRUCE born 19 October 1913 New Zealand married 1941 New Zealand George Llewellyn FRANCES born
#Eileen Alice BRUCE born 1913 New Zealand reference RGO NZ birth registration 1913 folio website 1913/14588 parents Alice Amelia and Robert Henry Bruce
#Eileen Alice BRUCE married 1941 New Zealand George Llewellyn FRANCES reference RGO NZ marriage registration 1941 folio 05656
- 11-6- William Henry BERGE born 1892 New Zealand died 1962 New Zealand
#William Henry BERGE born 1892 New Zealand reference RGO NZ born registration 1892 folio website 1892/9994 parents Angelina and Benjamin Benge
#William Henry BERGE died 1962 New Zealand reference RGO NZ death registration 1962 folio website 1962/31772 age 70 born about 1892
- 11-7- Albert Edward BERGE born 27 February 1894 New Zealand died 1976 New Zealand
#Albert Edward BERGE born 1894 New Zealand reference RGO NZ born registration 1894 folio website 1894/3052 parents Angelina and Benjamin Benge

- #Albert Edward BERGE died 1976 New Zealand reference RGO NZ death registration 1976 folio website 1976/33857 born 27 February 1894
- 11-8- Ernest James BERGE born 04 May 1896 Hunterville New Zealand died 1976 New Zealand 1st married 1919 New Zealand Ruby Ella DORRINGTON born about 1895 died 1971 New Zealand 2nd married 1928 New Zealand Mary Jane Howie SIMPSON born 29 October 1906 died 1983 New Zealand
#Ernest James BERGE born 1896 New Zealand reference RGO NZ born registration 1896 folio website 1896/13351 parents Angelina and Benjamin Benge
#Ernest James BERGE married 1919 New Zealand Ruby Ella DORRINGTON reference RGO NZ marriage registration 1919 folio 7804
#Ruby Ella BERGE died 1971 New Zealand reference RGO NZ death registration 1971 folio website 1971/29499 age 76 born about 1895
#Ernest James BERGE married 1928 New Zealand Mary Jane Howie SIMPSON reference RGO NZ marriage registration 1928 folio 04271
#Ernest James BERGE died 1976 Matamata New Zealand reference RGO NZ death registration 1976 folio website 1976/44953 born 04 May 1896
#Mary Jane Howie BERGE died 1983 Matamata New Zealand reference RGO NZ death registration 1983 folio website 1983/33506 born 29 October 1906
- 11-9- Emma / Emily Eliza BERGE born 1899 New Zealand married 1928 New Zealand Louis Horace JAMES born about 1882 died 1930 New Zealand
#Emma Eliza BERGE born 1899 New Zealand reference RGO NZ born registration 1899 folio website 1899/5744 parents Angelina and Benjamin Benge
#Emily Eliza married 1928 New Zealand Louis Horace JAMES reference RGO NZ marriage registration 1928 folio 01633
#Louis Horace JAMES died 1930 New Zealand reference RGO NZ death registration 1930 folio website 1930/6214 age 48 born about 1882
- 11-10- Grace Ellen BERGE born 03 October 1901 New Zealand died 1979 New Zealand married 1924 New Zealand Charles Reginald BENNETT born 14 October 1901 died 1979 New Zealand
#Grace Ellen BERGE born 1901 New Zealand reference RGO NZ born registration 1901 folio website 1901/12092 parents Angelina and Benjamin Benge
#Grace Ellen BERGE married 1924 New Zealand Charles Reginald BENNETT reference RGO NZ marriage registration 1924 folio 01431
#Grace Ellen BENNETT died 1979 New Zealand reference RGO NZ death registration 1979 folio website 1979/43928 born 03 October 1901
#Charles Reginald BENNETT died 1979 New Zealand reference RGO NZ death registration 1979 folio website 1979/43946 born 14 October 1901
- 11-11- Ethel May BERGE born 06 September 1903 New Zealand died 1973 New Zealand 1st married 1922 New Zealand Richard Charles PARSONS born about 1900 died 1957 New Zealand 2nd married 1942 New Zealand Arthur WOOD born
#Ethel May BERGE born 1903 New Zealand reference RGO NZ born registration 1903 folio website 1903/8565 parents Angelina and Benjamin Benge
#Ethel May BERGE married 1922 New Zealand Richard Charles PARSONS reference RGO NZ marriage registration 1922 folio 6191
#Richard Charles PARSONS died 1957 New Zealand reference RGO NZ death registration 1957 folio website 1957/23475 age 57 born about 1900
#Ethel May BERGE formerly BERGE married 1942 New Zealand Arthur WOOD reference RGO NZ marriage registration 1942 folio 02176
#Ethel May WOOD died 1973 New Zealand reference RGO NZ death registration 1973 folio website 1973/43675 born 06 September 1903
#Ethel May WOOD buried 14 August 1974 Hamilton cemetery (dwelled Hamilton)
- 11-12- Alfred George BERGE born 30 December 1905 New Zealand died 1992 New Zealand

- #Alfred George BERGE born 1906 New Zealand reference RGO NZ born registration 1906 folio website 1906/1912 parents Angelina and Benjamin [sic] Benge
#Alfred George BERGE died 1992 New Zealand reference RGO NZ death registration 1992 folio website 1992/34055 born 30 December 1905
- 11-13- Robert Charles BERGE born 03 November 1908 New Zealand died 1982 New Zealand married 1951 New Zealand Hilda Beatrice FRASER born 07 November 1897 died 1891 New Zealand
#Robert Charles BERGE born 1908 New Zealand reference RGO NZ born registration 1908 folio website 1908/19647 parents Angelina and Benjamin Benge
#Robert Charles BERGE married 1951 New Zealand Hilda Beatrice FRASER reference RGO NZ marriage registration 1951 folio 06974
#Hilda Beatrice BERGE died 1981 New Zealand reference RGO NZ death registration 1981 folio website 1981/31173 born 07 November 1897
#Robert Charles BERGE died 1982 New Zealand reference RGO NZ death registration 1982 folio website 1982/48369 born 03 November 1908
- 11-14- Florence Blanche Olive BERGE born 19 September 1910 New Zealand died 1977 married 1939 New Zealand Clarence William DAZELY / DAZELEY born about 1901 died 1964 New Zealand
#Florence Blanche Olive BERGE born 1910 New Zealand reference RGO NZ born registration 1910 folio website 1910/21109 parents Angelina and Benjamin Benge
#Florence Olive Blanche BERGE married 1939 New Zealand Clarence William DAZELY [sic] reference RGO NZ marriage registration 1939 folio 02866
#Clarence William DAZELEY died 1964 New Zealand reference RGO NZ death registration 1964 folio website 1964/35060 age 63 born about 1901
#Florence Blanche Olive DAZELEY died 1977 New Zealand reference RGO NZ death registration 1977 folio website 1977/41057 born 19 September 1910
- 12- Philadelphia BERGE** born 15 March 1859 Mungaroa New Zealand died 1926 New Zealand married 1875 New Zealand **Thomas EDWARDS** born 1852 New Zealand died 1921 New Zealand
#Philadelphia BERGE born 1859 New Zealand reference RGO NZ birth registration 1859 folio website 1859/5916 parents Philadelphia and David Benge
#Thomas EDWARDS born 1852 New Zealand reference RGO NZ birth registration 1852 folio website 1852/3544 parents Mary and John Edwards
#Philadelphia BERGE married 1875 Thomas EDWARDS reference Archives NZ Wellington Intention to marry application agency BDM series 20 item 20 page 301 line 226 Wellington district
#Thomas EDWARDS died 1921 New Zealand reference RGO NZ death registration 1921 folio website 1921/4098 age 69 born about 1852
#Philadelphia EDWARDS died 1926 New Zealand reference RGO NZ death registration 1926 folio website 1926/8190 age 68 born about 1858
#Philadelphia & Thomas EDWARDS are both buried at St John's churchyard Upper Hutt
- 12-1- Frederick James EDWARDS born 1875 New Zealand
#Frederick James EDWARDS born 1875 New Zealand reference RGO NZ birth registration 1875 folio website 1875/13993 parents Philadelphia and Thomas Edwards
- 12-2- Percival Thomas EDWARDS born 26 October 1876 Upper Hutt New Zealand died 1963 New Zealand married 1899 New Zealand Rose Ethel Stevenson COLLIE born about 1880 died 1968 New Zealand
#Percival Thomas EDWARDS born 1876 New Zealand reference RGO NZ birth registration 1876 folio website 1876/12630 parents Philadelphia and Thomas Edwards
#Percival Thomas EDWARDS married 1899 New Zealand Rose Ethel Stevenson COLLIE reference RGO NZ marriage registration 1899 folio
#Percival Thomas EDWARDS died 1963 New Zealand reference RGO NZ death registration 1963 folio website 1963/34246 age 86 born about 1877

- #Rose Ethel Stevenson died 1968 New Zealand reference RGO NZ death registration 1968 folio website 1968/49107 age 88 born about 1880
- 12-2-1- Jessie Philadelphia EDWARDS born 14 March 1900 New Zealand died 1986 New Zealand 1st married 1921 New Zealand George Edward JENKINS born about 1885 died 1918 New Zealand 2nd married 1925 New Zealand Clifford John BAMBRY born 25 July 1899 died 1975 New Zealand
#Jessie Philadelphia EDWARDS born 1900 New Zealand reference RGO NZ birth registration 1900 folio website 1900/4596 parents Rose Ethel Stevenson and Percival Thomas Edwards
#Jessie Philadelphia EDWARDS married 1921 New Zealand George Edward JENKINS reference RGO NZ marriage registration 1921 folio website 1921/6702
#George Edward JENKINS died 1918 New Zealand reference RGO NZ death registration 1918 folio website 1918/54890 age 33 born about 1885
#Jessie Philadelphia JENKINS married 1925 New Zealand Clifford John BAMBRY reference RGO NZ marriage registration 1925 folio 07058
#Clifford John BAMBRY died 1975 New Zealand reference RGO NZ death registration 1975 folio website 1975/34850 born 25 July 1899
#Jessie Philadelphia BAMBRY died 1986 New Zealand reference RGO NZ death registration 1986 folio website 1986/49342 born 14 March 1900
- 12-2-2- Elsie Mary Agnes EDWARDS born 18 November 1901 New Zealand died 1997 New Zealand married 1923 New Zealand William Leonard EAGLE born 02 December 1898 died 1974 New Zealand
#Elsie Mary Agnes EDWARDS born 1901 New Zealand reference RGO NZ birth registration 1901 folio website 1901/17465 parents Rose Ethel and Percival Thomas Edwards
#Elsie Mary Agnes EDWARDS married 1923 New Zealand William Leonard EAGLE reference RGO NZ marriage registration 1923 folio website 1923/955
#William Leonard EAGLE died 1974 New Zealand reference RGO NZ death registration 1974 folio website 1974/49515 born 02 December 1898
#Elsie Mary Agnes EAGLE died 1997 New Zealand reference RGO NZ death registration 1997 folio website 1997/30111 born 18 November 1901
- 12-2-3- Kenneth Percival EDWARDS born 16 July 1904 New Zealand died 1974 New Zealand married 1929 New Zealand Myrtle Annie WYETH born about 1906 died 1947 New Zealand
#Kenneth Percival EDWARDS born 1904 New Zealand reference RGO NZ birth registration 1904 folio website 1904/10291 parents Rose Ethel and Percival Thomas Edwards
#Kenneth Percival EDWARDS married 1929 New Zealand Myrtle Annie WYETH reference RGO NZ marriage registration 1929 folio website 1929/2839
#Kenneth Percival EDWARDS died 1974 New Zealand reference RGO NZ death registration 1974 folio website 1974/43080 born 16 July 1904
#Myrtle Annie EDWARDS formerly WYETH married Leonard FAFEITA reference RGO NZ marriage registration 1947 folio 00458
#Myrtle Annie FAFEITA died 1947 New Zealand reference RGO NZ death registration 1947 folio website 1947/30836 age 41 born about 1906
#Leonard FAFEITA died 2013 New Zealand reference RGO NZ death registration 2013 folio website 2013/1303 born 22 November 1919
- 12-2-4- Colin John EDWARDS born 27 February 1912 New Zealand died 1997 New Zealand married 1939 New Zealand Ngaire Anne OWLER born 15 August 1917 died 2010 New Zealand
#Colin John EDWARDS born 1912 New Zealand reference RGO NZ birth registration 1912 folio website 1912/7236 parents Rose Ethel and Percival Thomas Edwards

- #Colin John EDWARDS married 1939 New Zealand Ngaire Anne OWLER reference RGO NZ marriage registration 1939 folio 10482
- #Colin John EDWARDS died 1997 New Zealand reference RGO NZ death registration 1997 folio website 1997/32678 born 27 February 1912
- #Ngaere Anne EDWARDS died 2010 New Zealand reference RGO NZ death registration 2010 folio website 2010/28876 born 15 August 1917
- 12-3- William Henry EDWARDS born 1878 New Zealand died 1936 New Zealand married 1918 New Zealand Blanche Eliza WILLIAMS born about 1881 died 1931 New Zealand
- #William Henry EDWARDS born 1878 New Zealand reference RGO NZ birth registration 1878 folio website 1878/16655 parents Philedelphia and Thomas Edwards
- #William Henry EDWARDS married 1918 New Zealand Blanche Eliza WILLIAMS reference marriage registration 1918 folio website 1918/877
- #Blanche Eliza EDWARDS died 1931 New Zealand reference RGO NZ death registration 1931 folio website 1931/3481 age 50 born about 1881
- #William Henry EDWARDS died 1936 New Zealand reference RGO NZ death registration 1936 folio website 1936/24325 age 58 born about 1878
- 12-4- Ada Philadelphia EDWARDS born 18 December 1880 New Zealand died 1972 New Zealand married 1899 New Zealand Robert George MABEY born about 1874 died 1948 New Zealand
- #Ada Philadelphia EDWARDS born 1881 New Zealand reference RGO NZ birth registration 1881 folio website 1881/16929 parents Philadelphia and Thomas Edwards
- #Ada Philadelphia EDWARDS married 1899 New Zealand Robert George MABEY reference RGO NZ marriage registration 1899 folio 0527
- #Robert George MABEY died 1948 New Zealand reference RGO NZ death registration 1948 folio website 1948/21374 age 74 born about 1874
- #Ada Philadelphia MABEY died 1972 New Zealand reference RGO NZ death registration 1972 folio website 1972/46604 born 18 December 1880
- 12-4-1- Harold George MABEY born 22 June 1899 New Zealand died 1984 New Zealand
- #Harold George MABEY born 1899 New Zealand reference RGO NZ birth registration 1899 folio website 1899/6905 parents Ada Philadelphia and Robert George Mabey
- #Harold George MABEY died 1984 New Zealand reference RGO NZ death registration 1984 folio website 1984/49693 born 22 June 1899
- 12-4-2- Ina Noline MABEY born 1900 New Zealand married 1931 New Zealand Neil Vivian DEMPSTER born about 1905 died 1970 New Zealand
- #Ina Noline MABEY born 1900 New Zealand reference RGO NZ birth registration 1900 folio website 1900/17348 parents Ada Philadelphia and Robert George Mabey
- #Ina Noeline MABEY married 1931 New Zealand Neil Vivian DEMPSTER reference RGO NZ marriage registration 1931 folio 04388
- #Ina Noeleen DEMPSTER died 1954 New Zealand reference RGO NZ death registration 1954 folio website 1954/25286 age 54 born about 1900
- #Neil Vivian DEMPSTER died 1970 New Zealand reference RGO NZ death registration 1970 folio website 1970/39484 age 65 born about 1905
- 12-4-3- Thomas John MABEY born 05 February 1905 New Zealand died 1985 New Zealand married 1932 New Zealand Dulcie Amelia PICARD born 13 April 1909 died 1994 New Zealand
- #Thomas John MABEY born 1905 New Zealand reference RGO NZ birth registration 1905 folio website 1905/10428 parents Ada Philadelphia and Robert George Mabey
- #Thomas John MABEY married 1932 New Zealand Dulcie Amelia PICARD reference RGO NZ marriage registration 1932 folio 09350
- #Thomas John MABEY died 1985 New Zealand reference RGO NZ death registration 1985 folio website 1985/36902 born 05 February 1905

- #Dulcie Amelia MABEY died 1994 New Zealand reference RGO NZ death registration 1994 folio website 1994/41023 born 13 April 1909
- 12-4-4- Eileen Vera MABEY born 22 November 1907 New Zealand died 1975 New Zealand 1st married 1929 New Zealand Arthur Henry Douglas GODFREY born 06 November 1903 died 1985 New Zealand 2nd married 1937 New Zealand Edward Leslie JEWELL born 01 May 1901 died 1983 New Zealand
#Eileen Vera MABEY born 1908 New Zealand reference RGO NZ birth registration 1908 folio website 1908/6844 parents Ada Philadelphia and Robert George Mabey
#Eileen Vera MABEY married 1929 New Zealand Arthur Henry Douglas GODFREY reference RGO NZ marriage registration 1929 folio 00263
#Arthur Henry Douglas GODFREY died 1959 New Zealand reference RGO NZ death registration 1959 folio website 1959/24489 born 06 November 1903
#Eileen Vera GODFREY formerly MABEY married 1937 New Zealand Edward Leslie JEWELL reference RGO NZ marriage registration 1937 folio 11604
#Eileen Vera JEWELL died 1975 New Zealand reference RGO NZ death registration 1975 folio website 1975/34120 born 22 November 1907
#Edward Leslie JEWELL died 1983 New Zealand reference RGO NZ death registration 1983 folio website 1983/29785 born 01 May 1901
- 12-4-5- Ronald Noel MABEY born 13 November 1912 New Zealand died 1988 New Zealand
#Ronald Noel MABEY born 1913 New Zealand reference RGO NZ birth registration 1913 folio website 1913/13437 parents Ada and Robert George Mabey
#Ronald Noel MABEY died 1988 New Zealand reference RGO NZ death registration 1988 folio website 1988/49903 born 13 November 1912
- 12-5- Albert EDWARDS born 1883 New Zealand died 1883 New Zealand (died young never married)
#Albert EDWARDS born 1883 New Zealand reference RGO NZ birth registration 1883 folio website 1883/148 parents Philadelphia and Thomas Edwards
#Albert EDWARDS died 1883 New Zealand reference RGO NZ death registration 1883 folio website 1883/1471 age 5 weeks born about 1883
- 12-6- George EDWARDS born 1884 New Zealand died 1884 New Zealand (died young never married)
#George EDWARDS born 1884 New Zealand reference RGO NZ birth registration 1884 folio website 1884/1852 parents Philadelphia and Thomas Edwards
#George EDWARDS died 1884 New Zealand reference RGO NZ death registration 1884 folio website 1884/1358 11 weeks born about 1884
- 12-7- David EDWARDS born 1886 New Zealand died 1886 New Zealand (died young never married)
#David EDWARDS born 1886 New Zealand reference RGO NZ birth registration 1886 folio website 1886/2311 parents Philadelphia and Thomas Edwards
#David EDWARDS died 1886 New Zealand reference RGO NZ death registration 1886 folio website 1886/1573 age 3 days born about 1886
- 12-8- Jane Elizabeth EDWARDS born 1887 New Zealand died 1951 New Zealand married 1909 New Zealand William Joseph Pyrtle HOWE born about 1893 died 1956 New Zealand
#Jane Elizabeth EDWARDS born 1887 New Zealand reference RGO NZ birth registration 1887 folio website 1887/10337 parents Philadelphia and Thomas Edwards
#Jane Elizabeth EDWARDS married 1909 New Zealand William Joseph Pyrtle HOWE reference RGO NZ marriage registration 1909 folio 4871
#Jane Elizabeth HOWE died 1951 New Zealand reference RGO NZ death registration 1951 folio website 1951/22669 age 63 born about 1888
#William Joseph Pyrtle HOWE died 1956 New Zealand reference RGO NZ death registration 1956 folio website 1956/28357 age 63 born about 1893

- 12-8-1- Cecil William HOWE born 09 October 1909 New Zealand died 1985 New Zealand married 1937 New Zealand Catherine BRADCOCK
#Cecil William HOWE born 1909 New Zealand reference RGO NZ birth registration 1909 folio website 1909/12968 parents Jane Elizabeth and William Joseph Pyrtle Howe
#Cecil William HOWE married 1937 New Zealand Catherine BRADCOCK reference RGO NZ marriage registration 1937 folio 06727
#Cecil William HOWE died 1985 New Zealand reference RGO NZ death registration 1985 folio website 1985/52042 born 09 October 1909
- 12-8-2- Ivy Alma HOWE born 25 March 1912 New Zealand died 2007 New Zealand married 1937 New Zealand Reginald William FOUBISTER born 20 March 1910 died 1995 New Zealand
#Ivy Alma HOWE born 1912 New Zealand reference RGO NZ birth registration 1912 folio website 1912/7247 parents Jane Elizabeth and William Joseph Pyrtle Howe
#Ivy Alma HOWE married 1937 New Zealand Reginald William FOUBISTER reference RGO NZ marriage registration 1937 folio 00824
#Reginald William FOUBISTER died 1995 New Zealand reference RGO NZ death registration 1995 folio website 1995/35664 born 20 March 1910
#Ivy Alma FOUBISTER died 2007 New Zealand reference RGO NZ death registration 2007 folio website 2007/24317 born 25 March 1912
- 12-9- Charles EDWARDS born 1889 New Zealand died 1889 New Zealand (died young never married)
#Charles EDWARDS born 1889 New Zealand reference RGO NZ birth registration 1889 folio website 1889/8524 parents Philadelphia and Thomas Edwards
#Charles EDWARDS died 1889 New Zealand reference RGO NZ death registration 1889 folio website 1889/3548 age 5 hours born about 1889
- 12-10- Leonard EDWARDS born 1891 New Zealand died 1960 New Zealand married 1914 New Zealand Frances Ivy Ainsworth CLIFFORD born 15 September 1895 died 1984 New Zealand
#Leonard EDWARDS born 1891 New Zealand reference RGO NZ birth registration 1891 folio website 1891/9539 parents Philadelphia and Thomas Edwards
#Leonard EDWARDS married 1914 New Zealand Frances Ivy Ainsworth CLIFFORD reference RGO NZ marriage registration 1914 folio website 1914/7219
#Leonard EDWARDS died 1960 New Zealand reference RGO NZ Death registration 1960 folio website 1960/29249 age 69 born about 1891 (Ashurst Palmerston North)
#Frances Ivy Ainsworth EDWARDS died 1984 New Zealand reference RGO NZ death registration 1984 folio website 1984/38260 born 15 September 1895
- 12-11- Alma Blanche EDWARDS born 31 May 1893 Mungaroa Upper Hutt New Zealand died 1956 New Zealand married 01 September 1910 Trentham Upper Hutt New Zealand Ernest Frederick PARLATO born about 1885 died 1962 New Zealand
#Alma Blanche EDWARDS born 1893 New Zealand reference RGO NZ birth registration 1893 folio website 1893/7470 parents Philadelphia and Thomas Edwards
#Alma Blanche EDWARDS married 1910 New Zealand Ernest Frederick PARLATO reference RGO NZ marriage registration 1910 folio 4426
#Alma Blanche PARLATO died 1956 New Zealand reference RGO NZ death registration 1956 folio website 1956/22441 age 63 born about 1893
#Ernest Frederick PARLATO died 1962 New Zealand reference RGO NZ death registration 1962 folio website 1962/25204 age 77 born about 1885
- 12-11-1- Sidney Frederick PARLATO born 1911 New Zealand died 1945 New Zealand married 1942 New Zealand Phyllia May WILSON
#Sidney Frederick PARLATO born 1911 New Zealand reference RGO NZ birth registration 1911 folio website 1911/2976 parents Alma Blanche and Ernest Frederick Parlato

- #Sidney Frederick PARLATO married 1942 New Zealand Phyllia May WILSON reference RGO NZ marriage registration 1942 folio 08405
#Sidney Frederick PARLATO died 1945 New Zealand reference RGO NZ death registration 1945 folio website 1945/41292 age not recorded
- 12-11-2- Ida Eveline PARLATO born 29 July 1912 New Zealand died 1992 New Zealand 1st married 1938 New Zealand John Lawrence HART 2nd married 1955 New Zealand John Lawrence HART born about 1907 died 1957 New Zealand
#Ida Eveline PARLATO born 1912 New Zealand reference RGO NZ birth registration 1912 folio website 1912/13501 parents Alma Blanche and Ernest Frederick Parlato
#Ida Eveline PARLATO married 1938 New Zealand John Lawrence HART reference RGO NZ marriage registration 1938 folio 06788
#Ida Eveline HART formerly PARLATO married 1955 New Zealand John Lawrence HART reference RGO NZ marriage registration 1955 folio 16551
#John Laurence HART died 1957 New Zealand reference RGO NZ death registration 1957 folio website 1957/25894 age 50 born about 1907
#Ida Eveline HART died 1992 New Zealand reference RGO NZ death registration 1992 folio website 1992/50996 born 29 July 1912
- 12-12- Eva Mary EDWARDS born 1897 New Zealand died 1950 New Zealand married 1934 New Zealand Archie SCRIMSHAW born 05 April 1883 died 1976 New Zealand
#Eva Mary EDWARDS born 1897 New Zealand reference RGO NZ birth registration 1897 folio website 1897/10462 parents Philadelphia and Thomas Edwards
#Eva Mary EDWARDS married 1934 New Zealand Archie SCRIMSHAW reference RGO NZ marriage registration 1934 folio 00974
#Eva Mary SCRIMSHAW died 1950 New Zealand reference RGO NZ death registration 1950 folio website 1950/32930 age 53 born about 1897
#Archie SCRIMSHAW died 1976 New Zealand reference RGO NZ death registration 1976 folio website 1976/33605 age 53 born 05 April 1883

David BENGGE his ancestors and their descendants

- 0- John BENGGE** born England died 23 September 1783 England married 14 November 1735 Goldhurst England **Ann VOUSLEY** born England died 14 August 1777 England
- 0-1- Richard BENGGE born 1736 England died 1787 England
- 0-2- John BENGGE** born 1737 Marden Kent England died 01 January 1799 England married 22 October 1763 Marden parish Kent England **Elizabeth FIELD** born died 04 October 1810 Marden Kent England
#John BENGGE born baptised 01 January 1737 Marden Kent England parents Ann and John Bengge reference LDS FHC Family Search website microfilm 1736878 item 1 & 1751979 item 3
#John BENGGE married 22 October 1763 Marden Kent England Elizabeth FIELD reference LDS FHC Family Search website microfilm 1736878 & 1751979 item 3
#Elizabeth BENGGE (widow) died buried 04 November 1810 Marden parish Kent England reference LDS FHC Family Search website microfilm 1736878 item 1 & 1751979 item 3
- 0-2-1- Mildred BENGGE born 13 May 1764 England died England
- 0-2-2- Elizabeth BENGGE born 11 November 1765 England died England
- 0-2-3- John BENGGE born 19 December 1766 England died 17 September 1837 England
#John BENGGE born baptised 19 October 1766 Marsden Kent England parents Elizabeth and John Bengge reference LDS FHC Family Search microfilm 1736878
- 0-2-4- Samuel BENGGE** born 18 December 1768 Marden Kent England died 30 March 1837 Marsden Kent England married 21 April 1803 Marden Kent England Ann or **Anna BAISLEY** or **BEARSBY** born about 1767 England died about 1841 England

- #Samuel BENGGE born baptised 18 December 1768 Marden parish Kent England parents Eliz. and Jno. Bengge reference LDS FHC Family Search website microfilm 1751979 item 3
- #Samuel BENGGE married 21 April 1803 Marden parish Kent England Ann BEARSBY reference LDS FHC Family Search website microfilm 1736878 item 1
- 0-2-4-1- Samuel BENGGE born 29 January 1804 Marden Kent England
#Samuel BENGGE born baptised 29 January 1804 Marden parish Kent England parents Ann and Samuel Bengge reference LDS FHC Family Search microfilm 1736878 item 1 & 1751979 item 3
- 0-2-4-2- John BENGGE born baptised 24 September 1805 Marden Kent England
#John BENGGE born baptised 24 September 1805 Marden parish Kent England parents Ann and Saml. Bengge reference LDS FHC Family Search microfilm 1736878 item 1
- 0-2-4-3- Benjamin BENGGE born 20 December 1807 Marden Kent England
- 0-2-4-4- Frances BENGGE born 03 June 1810 Marden Kent England
#Frances BENGGE born baptised 03 June 1810 Marden parish Kent England parents Ann and Samuel Bengge reference LDS FHC Family Search microfilm 1736878 item 1 & 1751979 item 3
- 0-2-4-5- David BENGGE** born February 1813 Marden Kent England died 1876 Mungaroa **Upper Hutt** New Zealand married 1833 England **Philadelphia (Sarah) ROBERTS** born 1816 Kent England died 1879 Mungaroa Upper Hutt New Zealand
- 0-2-4-5-1- Daughter BENGGE born about 1835 England died New Zealand
- 0-2-4-5-2- Daughter BENGGE born about 1837 England died New Zealand
- 0-2-4-5-3- Daughter BENGGE born about 1839 England died New Zealand
- 0-2-4-5-4- John BENGGE born 18 October 1841 Marlingbeach Kent England or New Zealand died 1906 New Zealand married 1867 New Zealand Rose Annie WILKINS born 1851 died 1933 New Zealand (5 sons & 3 daughters)
- 0-2-4-5-5- David James BENGGE born 1844 New Zealand died 1921 New Zealand married 1871 New Zealand Julia FRANCIS born 1848 died 1907 New Zealand (2 Issue)
- 0-2-4-5-6- Edward (Ned) BENGGE born 1847 New Zealand died 1912 New Zealand 1st married 1869 New Zealand Sarah Alice STOODLEY born 1851 died New Zealand (1 Issue) 2nd married 1876 New Zealand Mary Ann (Annie) MABEY born 1847 New Zealand died 1918 New Zealand (3 issue)
- 0-2-4-5-7- Rueben BENGGE born 1850 New Zealand died 1919 New Zealand married 1871 New Zealand Sarah Ann WILLISCROFT born 1854 died 1935 New Zealand
- 0-2-4-5-8- Eliza BENGGE born 1851 New Zealand
- 0-2-4-5-9- Ann BENGGE born 1853 New Zealand
- 0-2-4-5-10- Samuel William BENGGE born 1855 New Zealand died 1907 New Zealand 1st married 1875 New Zealand Matilda May STOODLEY born 1855 died 1882 New Zealand (1 Issue) 2nd married 1884 New Zealand Flora MACDONALD born 1868 died 1891 New Zealand (2 issue) 3rd married 1894 New Zealand Matilda Jane HOOPER born 1871 died 1923 New Zealand (1 issue)
- 0-2-4-5-11- Benjamin BENGGE born 1857 New Zealand died 1921 New Zealand married 1882 New Zealand Angelina Annie FREEMAN born 1865 died 1942 New Zealand
- 0-2-4-5-12- Philadelphia BENGGE born 1859 New Zealand died 1926 New Zealand married 1875 New Zealand Thomas EDWARDS born 1859 died 1926 New Zealand
- 0-2-5- William BENGGE born December 1771 England died 30 May 1830 England
- 0-2-6- Ann BENGGE born 25 April 1774 England died England
- 0-2-7- Phoebe BENGGE born 27 March 1777 England died England
- 0-2-8- Sarah BENGGE born 17 December 1780 England died England
- 0-2-9- Rosamund BENGGE born 05 April 1787 England died England
- 0-2-10- James BENGGE born 17 April 1791 England died England
- 0-3- Elizabeth BENGGE born 1739 England died 1739 England

- 0-4- Mary BERGE born 1740 England died England
- 0-5- Samuel BERGE born 1743 England died England
- 0-6- Sarah BERGE born 1745 England died England

BERGE New Zealand miscellaneous information (relationship unknown)

- 0- John Douglas BERGE** (originally known as John GILES) born about 1822 died 1901 New Zealand married 05 July 1849 St Peters church Wellington New Zealand **Eliza DYSON** born about 1831 died 1904 New Zealand
 - #John GILES was born in England and his parents were Sarah UDALL and Edward GILES of Goudhurst Kent England. John's sister was Jane GILES who married Nicholas BERGE and they departed England on Olympus and arrived in New Zealand in 1841 reference information came from another researcher
 - #John Douglas BERGE departed England on the Olympus and arrived 1841 Wellington New Zealand under the name of John GILES
 - #John Douglas BERGE married 1849 New Zealand Eliza DYSON reference RGO NZ marriage registration 1849 folio website 1849/166
 - #On the 5th July by the Rev R Cole M A Mr John D Benge to Miss Eliza Dyson both of Wellington reference National Library of NZ Papers past website New Zealand Spectator and Cooks Strait Guardian 07 July 1849 page
 - #Alexander Anderson was indicted for an assault on John BERGE a police constable in the discharge of his duty on the 22d January. The prisoner was found Guilty but recommended to mercy and sentenced to one week's imprisonment reference National Library of NZ Papers past website New Zealand Spectator and Cook's Strait Guardian newspaper 03 March 1849 page 3
 - #The following transfer of Publicans Licenses was granted upon the application of Mrs Jane Calder of the Rainbow Tavern, Kai Wara Wara, Mr John BERGE of Freemason's Tavern Lambton Quay and Mr Robert Wyett of the Upper Hutt, whose late residence had been partially washed away by the recent flood at the Upper Hutt aforesaid reference National Library of NZ Papers past website Wellington Independent newspaper 08 December 1858 page 3
 - #The application of James John Taine for a transfer of the License of the Freemason's Tavern was granted to him from J D Benge under the Amended Licensing Act reference National Library of NZ Papers past website Wellington Independent newspaper 23 October 1860 page 2
 - #Accident – On Wednesday last Mr Benge late proprietor of The Freemason's Tavern on Lambton Quay was engaged in unloading some heavy timber from a dray on the Reclaimed Land when one of the horses swerved and a piece of the timber fell on Mr Benge's legs smashing them badly. He was taken to the Hospital Reference National Library of NZ Papers past website Wellington Independent newspaper 04 May 1867 page 4 later articles record that John Douglas Benge was employed by W Turnbull Esq.
 - #John Douglass BERGE Karori Road Freehold parted with qualification (Able Smith Street) voters list for City of Wellington reference National Library of NZ Papers past website Wellington Independent newspaper 05 May 1870
 - #His name is John D Benge a married man with a large family reference National Library of NZ Papers past website Wellington Independent newspaper 02 June 1870 page 2
 - #John Douglas BERGE Armed Constabulary Edinburgh Terrace Newtown Wellington 1896 reference Archives NZ Wellington Department of Lands and Survey Naval and Military Land Claims agency ACGT series 18569 record LS69 box 3 record 135 Item ID R8097053
 - #John Douglas BERGE died 1901 New Zealand reference RGO NZ death registration 1901 folio website 1901/1022 age 79 born about 1822

- #Eliza BERGE died 1904 New Zealand reference RGO NZ death registration 1904 folio website 1904/5111 age 73 born about 1831
- 0-1- Richard Douglas BERGE born 1850 New Zealand died 1923 New Zealand married 1881 New Zealand Elizabeth WRIGHT born about 1859 died 1922 New Zealand
- #Richard Douglas BERGE born 1850 New Zealand reference RGO NZ birth registration 1850 folio website 1850/3357 parents Eliza and John Douglas Benge
- #Richard Douglas BERGE married 1881 New Zealand Elizabeth WRIGHT reference RGO NZ marriage registration 1881 folio website 1881/1447
- #Elizabeth BERGE died 1922 New Zealand reference RGO NZ Death registration 1922 folio website 1922/1505 age 63 born about 1859
- #Richard Douglas BERGE died 1923 New Zealand reference RGO NZ death registration 1923 folio website 1923/5274 age 74 born about 1851
- 0-1-1- John James Douglas BERGE born 1882 New Zealand died 1968 New Zealand 1st married 1920 New Zealand Catherine Mary Susanah MURRAY born about 1883 died 1928 New Zealand 2nd married 1930 New Zealand Eleanor Myrtle CHAPMAN born about 1890 died 1946 New Zealand
- #John James Douglas BERGE born 1882 New Zealand reference RGO NZ birth registration 1882 folio website 1882/17659 parents Elizabeth and Richard Douglas Benge
- #John James Douglas BERGE married 1920 New Zealand Catharine Mary Susanah MURRAY reference RGO NZ marriage registration 1920 folio 00558 website 1920/3092
- #Catherine Mary Susanne BERGE died 1928 New Zealand reference RGO NZ death registration 1928 folio website 1928/11698 age 45 born about 1883
- #John James Douglas BERGE married 1930 New Zealand Eleanor Myrtle CHAPMAN reference RGO NZ marriage registration 1930 folio 00528 website 1930/372
- #Eleanor Myrtle BERGE died 1946 New Zealand reference RGO NZ death registration 1946 folio website 1946/31557 age 56 born about 1890
- #John James Douglas BERGE died 1968 New Zealand reference RGO NZ death registration 1968 folio website 1968/48252 age 86 born about 1882
- 0-1-2- Rachel BERGE born 1883 New Zealand died 1970 New Zealand married 1910 New Zealand Thomas James CHAPMAN born about 1881 died 1940 New Zealand
- #Rachel BERGE born 1883 New Zealand reference RGO NZ birth registration 1883 folio website 1883/16300 parents Elizabeth and Robert Douglas Benge
- #Rachel BERGE married 1910 New Zealand Thomas James CHAPMAN reference RGO NZ marriage registration 1910 folio 1113 website 1910/1092
- #Thomas James CHAPMAN died 1940 New Zealand reference RGO NZ death registration 1940 folio website 1940/21732 age 59 born about 1881
- #Rachel CHAPMAN died 1970 New Zealand reference RGO NZ death registration 1970 folio website 1970/37843 age 87 born about 1883
- 0-1-2-1- Rona Elizabeth CHAPMAN born 01 December 1910 New Zealand died June 1994 New Zealand married 1943 New Zealand William Edward WOOD born 20 January 1912 died 2003 New Zealand born about 20 January 1912 died 27 May 2003 New Zealand
- #Rona Elizabeth CHAPMAN born 1911 New Zealand reference RGO NZ birth registration 1911 folio website 1911/3282
- #Rona Elizabeth CHAPMAN married 1943 New Zealand William Edward WOOD reference RGO NZ marriage registration 1943 folio 05571
- #William
- #Rona Elizabeth WOOD died 1994 New Zealand reference RGO NZ death registration 1994 folio website 1994/35588 born 01 December 1910

- #William Edward WOOD died 2003 New Zealand reference RGO NZ death registration 2003 folio website 2003/11003 born 20 January 1912
- 0-1-3- Thomas Richard BERGE born 1886 New Zealand died 1968 New Zealand married 1912 New Zealand Florence Eva SMITH
#Thomas Richard BERGE born 1886 New Zealand reference RGO NZ birth registration 1886 folio website 1886/2196 parents Elizabeth and Richard Douglas Benge
#Thomas Richard BERGE married 1912 New Zealand Florence Eva SMITH reference RGO NZ marriage registration 1912 folio 6320 website 1912/7964
#Thomas Richard BEANGE died 1968 New Zealand reference RGO NZ death registration 1968 folio website 1968/49066 age 82 born about 1886
- 0-1-4- Onslow Henry BERGE born 1889 New Zealand died 1962 New Zealand (never married)
#Onslow Henry BERGE born 1889 New Zealand reference RGO NZ birth registration 1889 folio website 1889/4993 parents Elizabeth and Richard Douglas Benge
#Onslow Henry CKA Onslow Hiller BERGE died 1962 New Zealand reference RGO NZ death registration 1962 folio website 1962/25282 age 72 born about 1890
- 0-2- Avis Jane BERGE born 1851 New Zealand died 1876 New Zealand married 1874 Wellington New Zealand George BOND born died
#Avis Jane BERGE born 1851 New Zealand reference RGO NZ birth registration 1851 folio website 1851/3815 parents Eliza and John Douglas
#Jane Benge aged 14 years was charged with plucking flowers from a grave in the Cemetery on Sunday last and acknowledged having done so believing at the time there was no harm in it. Mr Ward explained to her that the offence she had committed was a theft and having reprimanded her inflicted a small penalty of half a crown on the girl making a promise never again to pluck flowers from the graves reference National Library of NZ Papers past website Evening Post newspaper 23 December 1865 page 2
#Avis Jane BERGE married 1874 reference Archives NZ Wellington Intention to Marry application 1874 agency BDM series 20 item 19 page 311 line 79 Wellington district
#Avis Jane BERGE married 1874 New Zealand George BOND reference RGO NZ marriage registration 1874 folio website 1874/8095
#Avis Jane BOND died 1876 New Zealand reference RGO NZ Death registration 1876 folio website 1876/4268 age 25 born about 1851
- 0-2-1- Edith Catherine BOND born 1875 New Zealand
#Edith Catherine BOND born 1875 New Zealand reference RGO NZ birth registration 1875 folio website 1875/5896 parents Avice [sic] Jane and George Bond
- 0-3- Name not recorded BERGE born 1853 New Zealand
#Name not recorded BERGE born 1853 New Zealand reference RGO NZ birth registration 1853 folio website 1853/2624 parents Eliza and John Douglas Benge
- 0-4- Levina Dyson BERGE born 1855 Kilbirnie Wellington New Zealand died 05 December 1926 New Zealand married 1877 Wellington New Zealand Sydney / William Sydney SMITH born about 1847 died 1917 New Zealand
#Name not recorded (Levina) BERGE born 1855 New Zealand reference RGO NZ birth registration 1855 folio website 1855/3630 parents Eliza and John Douglas Benge
#Levina Dyson BERGE married 1877 reference Archives NZ Wellington Intention to Marry application 1877 agency BDM series 20 item 22 page 324 line 187 Wellington district
#Levina Dyson BERGE married 1877 New Zealand Sydney SMITH reference RGO NZ marriage registration 1877 folio website 1877/2036
#Sydney William SMITH died 1917 New Zealand reference RGO NZ death registration 1917 folio website 1917/8355 age 70 born about 1847
#Sydney SMITH Stewart Wellington 1917 probate files reference Archives NZ Wellington agency AAOM series 6029 box 321 record 21258

#Levina Dyson SMITH married 157 Thorndon Quay 1911 Wellington North Electoral Roll (8252) reference Ancestry website New Zealand Electoral Rolls

#Levina Dyson SMITH died 1926 New Zealand reference RGO NZ death registration 1926 folio website 1926/8452 age 70 born about 1856 (buried Karori cemetery Wellington)

#In loving memory of Levina Dyson Smith wife of the late Sydney Smith died 04 December 1926 age 70 years. To memory ever dear Also of Gertrude Rachel beloved elder daughter of the above who passed away at Brisbane Queensland 25 May 1897 age 18 years and 10 months And of Florence Catherine beloved 2nd daughter of the above who died 15 July 1933 age 46 years reference Wellington City Council website Karori cemetery area 02 block D row 11 plot 023

#Mrs Levina Dyson Smith a well-respected old identity of Wellington died a few days ago. Born in Kelburn 70 years ago she was the third daughter of the late John Douglas Bengie who arrived in Wellington in 1841. Mrs Smith was the widow of the late Mr Sydney Smith at one time manager of the Wellington horse tramways. There were two daughters and three sons the surviving member of the family being Miss Florence Smith of this city reference National Library of NZ Papers past website Evening Post newspaper 11 December 1926 page 19

0-4-1- Gertrude Rachel SMITH born 1878 New Zealand died 25 May 1897 Brisbane Australia (never married)

#Gertrude Rachel SMITH born 1878 New Zealand reference RGO NZ birth registration 1878 folio website 1878/14630 parents Levina Dyson and William Sydney Smith

#In loving memory of Levina Dyson Smith wife of the late Sydney Smith died 04 December 1926 age 70 years. To memory ever dear Also of Gertrude Rachel beloved elder daughter of the above who passed away at Brisbane Queensland 25 May 1897 age 18 years and 10 months And of Florence Catherine beloved 2nd daughter of the above who died 15 July 1933 age 46 years reference Wellington City Council website Karori cemetery area 02 block D row 11 plot 023

0-4-2- Lyndon SMITH born 1879 New Zealand

#Lyndon SMITH born 1879 New Zealand reference RGO NZ birth registration 1879 folio website 1879/16782 parents Terina [sic] Dyson and Sydney Smith

0-4-3- Anthony SMITH born 1881 New Zealand

#Anthony SMITH born 1881 New Zealand reference RGO NZ birth registration 1881 folio website 1881/11856 parents Levina Dyson and Sydney Smith

0-4-4- Marston SMITH born 17 July 1883 New Zealand

#Marston SMITH born 17 July 1883 New Zealand reference RGO NZ birth registration 1883 folio website 1883/11120 parents Levina Dyson and Sydney Smith

#Marston SMITH birth date 17 July 1883 Parent S Smith Adelaide Road Mt Cook Infant School Wellington admission date 28 January 1889 parents occupation Tram driver

0-4-5- Florence Catherine SMITH born 02 / 15 August 1886 New Zealand died 15 July 1933 New Zealand (never married)

#Florence Catherine SMITH born 15 August 1886 New Zealand reference RGO NZ birth registration 1886 folio website 1886/15511 parents Levina Dyson and Sydney Smith

#Florence SMITH birth date 02 August 1886 Parent Sydney Smith Nairne Street Te Aro Infant School Wellington admission date 25 January 1892 last day 15 December 1894 destination Te Aro Standard School (1495)

#Florence Catherine SMITH died 1933 New Zealand reference RGO NZ death registration 1933 folio website 1933/970 age 46 born about 1887

#In loving memory of Levina Dyson Smith wife of the late Sydney Smith died 04 December 1926 age 70 years. To memory ever dear Also of Gertrude Rachel beloved elder daughter of the above who passed away at Brisbane Queensland 25 May 1897

- age 18 years and 10 months And of Florence Catherine beloved 2nd daughter of the above who died 15 July 1933 age 46 years reference Wellington City Council website Karori cemetery area 02 block D row 11 plot 023
- 0-5- Charles Udall BERGE born 1856 New Zealand died 1857 New Zealand (died young never married)
#Name not recorded BERGE born 1857 New Zealand reference RGO NZ birth registration 1857 folio website 1857/4978 parents Eliza and John Douglas Benge
#Charles Udall BERGE died 1857 New Zealand reference RGO NZ death registration 1857 folio website 1857/739 age 1 year born about 1856
- 0-6- Edward Thomas BERGE born 1859 New Zealand died 1947 New Zealand married 1883 New Zealand Annie JAMES born died
#Edward Thomas BERGE born 1859 New Zealand reference RGO NZ birth registration 1859 folio website 1859/5757 parents Eliza and John Douglas Benge
#Edward Thomas BERGE married 1883 New Zealand Annie JAMES reference RGO NZ marriage registration 1883 folio website 1883/1010
#Edward Thomas BERGE died 1947 New Zealand reference RGO NZ death registration 1947 folio website 1947/24992 age 88 born about 1859
- 0-6-1- Avis May BERGE born 1886 New Zealand died 1887 New Zealand (died young never married)
#Avis May BERGE born 1886 New Zealand reference RGO NZ birth registration 1886 folio website 1886/6541 parents Annie and Edward Thomas Benge
#Avis May BERGE died 1887 New Zealand reference RGO NZ death registration 1887 folio website 1887/1181 age 10 months born about 1886
- 0-6-2- Edward Francis BERGE born 1887 New Zealand died 1888 New Zealand (died young never married)
#Edward Francis BERGE born 1887 New Zealand reference RGO NZ birth registration 1887 folio website 1887/9761 parents Annie and Edward Thomas Benge
#Edward Francis BERGE died 1888 New Zealand reference RGO NZ death registration 1888 folio website 1888/684 age 4 months born about 1887
- 0-6-3- Lottie Olive BERGE born 1889 New Zealand married 1921 New Zealand Wellesley Hughes COX born about 1884 died 1956 New Zealand
#Lottie Olive BERGE born 1889 New Zealand reference RGO NZ birth registration 1889 folio website 1889/8715 parents Annie and Edward Thomas Benge
#Olive Lottie BERGE married 1921 New Zealand Wellesley Hughes COX reference RGO NZ marriage registration 1921 folio 09177
#Wellesley Hughes COX died 1956 New Zealand reference RGO NZ death registration 1956 folio website 1956/26920 age 72 born about 1884
#Olive Lottie COX died 1969 New Zealand reference RGO NZ death registration 1969 folio website 1969/27847 age 79 born about 1890
- 0-6-4- George Thomas BERGE born 1891 New Zealand died 1966 New Zealand married 1939 New Zealand Clara Louisa DIXON born 09 November 1906 died 1992 New Zealand
#George Thomas BERGE born 1891 New Zealand reference RGO NZ birth registration 1891 folio website 1891/4589 parents Annie and Edward Thomas Benge
#Thomas George BERGE married 1939 New Zealand Clara Louisa DIXON reference RGO NZ marriage registration 1939 folio 05026
#Thomas George BERGE died 1966 New Zealand reference RGO NZ death registration 1966 folio website 1966/34331 age 64 born about 1902
#Clara Louisa BERGE died 1992 New Zealand reference RGO NZ death registration 1992 folio website 1992/52953 born 09 November 1906
- 0-6-5- Annie Eliza BERGE born 1894 New Zealand reference RGO NZ birth registration 1894 folio website 1894/13684 parents Annie and Edward Thomas Benge

- 0-6-6- Myrtle BENGGE born 1897 New Zealand died 1929 New Zealand married 1922 New Zealand Leonard James GRAY born about 1888 died 1956 New Zealand
#Myrtle BENGGE born 1897 New Zealand reference RGO NZ birth registration 1897 folio website 1897/213 parents Annie and Edward Thomas Bengge
#Myrtle BEANGE married 1922 New Zealand Leonard James GRAY reference RGO NZ marriage registration 1922 folio 2448 website 1922/3534
#Myrtle GRAY died 1929 New Zealand reference RGO NZ death registration 1929 folio website 1929/5018 age 32 born about 1897
#Leonard James GRAY died 1956 New Zealand reference RGO NZ death registration 1956 folio website 1956/26472 age 68 born about 1888
- 0-7- Martha Eliza BENGGE born 25 October 1860 New Zealand died 1882 New Zealand (never married)
#Martha Eliza BENGGE born 25 October 1860 New Zealand reference RGO NZ birth registration 1860 folio website 1860/7464 parents Eliza and John Douglas Bengge
#Martha Eliza BENGGE died 1882 New Zealand reference RGO NZ death registration 1882 folio website 1882/4643 age 22 born about 1860
- 0-8- Charlotte Catherine BENGGE born about 1860 died 25 March 1869 Tinakori Road Wellington New Zealand (died young never married)
#Charlotte Catherine BENGGE born 1860 New Zealand reference RGO NZ birth registration 1860 folio website 1860/7467 parents Eliza and John Douglas Bengge
#Charlotte Catherine BENGGE died 1869 New Zealand reference RGO NZ death registration 1869 folio website 1869/5967 age 8 born about 1861
#Deaths – On the 25th inst. Charlotte Catherine daughter of Mr J Bengge Tinakori Road aged eight years and six months reference National Library of NZ Papers past website Evening Post newspaper 27 March 1869 page 2
#Deaths – On Thursday March 25 Charlotte Catherine daughter of Mr J Bengge Tinakori Road aged eight years and six months reference National Library of NZ Papers past website Wellington Independent newspaper 27 March 1869 page 4
#Notice – The friends of Mr John Bengge are respectfully invited to attend the funeral of his late daughter Charlotte Catherine which will leave his residence Tinakori Road on Sunday next at 3 o'clock James Quinn Undertaker 26 March 1869 reference National Library of NZ Papers past website Wellington Independent newspaper 27 March 1869 page 1
#Births Marriages and Deaths – On Thursday March 25 Charlotte Catherine daughter of Mr J Bengge Tinakori Road aged eight years and six months reference National Library of NZ Papers past website Wellington Independent newspaper 10 April 1869 page 7
- 0-9- Betty Ziloha BENGGE born 1862 New Zealand died July 1917 New Zealand married 1883 New Zealand Benjamin COUBORNE born about 1854 died November 1920 New Zealand
#Betty Ziloha BENGGE born 1862 New Zealand reference RGO NZ birth registration 1862 folio website 1862/8161 parents Eliza and John Douglas Bengge
#Betty Tilpah BENGGE married 1883 New Zealand Benjamin COUBORNE reference RGO NZ marriage registration 1883 folio website 1883/292
#Betty Zilpah COUBORNE died 1917 New Zealand reference RGO NZ death registration 1917 folio website 1917/9387 age 55 born about 1862
#Benjamin COUBORNE died 1920 New Zealand reference RGO NZ death registration 1920 folio website 1920/13178 age 66 born about 1854
- 0-9-1- Lizette Zilpah COUBORNE born 1884 New Zealand
#Lizette Zilpah COUBORNE born 1884 New Zealand reference RGO NZ birth registration 1884 folio website 1884/1950 parents Bessy Zilpah and Benjamin Couborne

- 0-9-2- Emily Alice COUBORNE born 1886 New Zealand died 1964 New Zealand married 1906 New Zealand Sydney Richard MEATCHEM born about 1884 died 1956 New Zealand
#Emily Alice COUBORNE born 1886 New Zealand reference RGO NZ birth registration 1886 folio website 1886/10797 parents Betty Zilpah and Benjamin Couborne
#Emily Alice COUBORNE married 1906 New Zealand Sydney Richard MEATCHEM reference RGO NZ marriage registration 1906 folio website 1906/4808
#Sydney Richard MEATCHEM died 1956 New Zealand reference RGO NZ death registration 1956 folio website 1956/32297 age 72 born about 1884
#Emily Alice MEATCHEM died 1964 New Zealand reference RGO NZ death registration 1964 folio website 1964/35646 age 77 born about 1887
- 0-9-2-1- Alice Leala MEATCHEM born 11 November 1906 New Zealand died 1986 New Zealand (never married)
#Alice Leala MEATCHEM born 1907 New Zealand reference RGO NZ birth registration 1907 folio website 1907/3918 parents Alice Emily and Sydney Richard Meatchem
#Leila Alice MEATCHEM died 1986 New Zealand reference RGO NZ death registration 1986 folio website 1986/51562
- 0-9-2-2- Sidney Richard Yoeman MEATCHEM born 13 May 1909 New Zealand died 1981 New Zealand married 1934 New Zealand Muriel Priscilla WILTON born 04 March 1913 died 1972 New Zealand
#Sidney Richard Yoeman MEATCHEM born 1909 New Zealand reference RGO NZ birth registration 1909 folio website 1909/20387 parents Emily Alice and Sidney Richard Meatchem
#Sidney Richard Yeoman MEATCHEM married 1934 New Zealand Muriel Priscilla WILTON reference RGO NZ marriage registration 1934 folio 08377
#Muriel Priscilla MEATCHEM died 1972 New Zealand reference RGO NZ death registration 1972 folio website 1972/25827 born 04 March 1913
#Sidney Richard Yeoman MEATCHEM died 1981 New Zealand reference RGO NZ death registration 1981 folio website 1981/28207 born 13 May 1909
- 0-10- Sarah Ann BERGE born 1864 New Zealand
#Sarah Ann BERGE born 1864 New Zealand reference RGO NZ birth registration 1864 folio website 1864/9685 parents Eliza and John Douglas Benge NOT SURE #Sarah BERGE married 1888 New Zealand Henry Halford STEPHENS reference RGO NZ marriage registration 1888 folio 0667 NOT SURE #Sarah Ann BERGE died 1935 New Zealand reference RGO NZ death registration 1935 folio website 1935/16396 age 81 born about 1854
- 0-11- Emily Ellen BERGE born 1867 New Zealand
#Emily Ellen BERGE born 1867 New Zealand reference RGO NZ birth registration 1867 folio website 1867/16468 parents Eliza and John Douglas Benge
- 0-12- Mary Frances BERGE born 1869 New Zealand died 1958 New Zealand married 1905 New Zealand Thomas John ROBERTS born about 1859 died 1927 New Zealand
#Mary Frances BERGE born 1869 New Zealand reference RGO NZ birth registration 1869 folio website 1869/18544 parents Eliza and John Douglas Benge
#Mary Frances BERGE married 1905 New Zealand Thomas John ROBERTS reference RGO NZ marriage registration 1905 folio 4240
#Thomas John ROBERTS died 1927 New Zealand reference RGO NZ death registration 1927 folio website 1927/1605 age 68 born about 1859
#Mary Frances ROBERTS died 1958 New Zealand reference RGO NZ death registration 1958 folio website 1958/27538 age 89 born about 1869

- 0-12-1- Hilda Mary ROBERTS born 07 February 1906 New Zealand died 1994 New Zealand married 1932 New Zealand Wesley JOHNSTON born 04 May 1903 died 1995 New Zealand
#Hilda Mary ROBERTS born 1906 New Zealand reference RGO NZ birth registration 1906 folio website 1906/7442 parents Mary Frances and Thomas John Roberts
#Hilda Mary ROBERTS married 1932 New Zealand Wesley JOHNSTON reference RGO NZ marriage registration 1932 folio website 1932/3043
#Hilda Mary JOHNSTON died 1994 New Zealand reference RGO NZ death registration 1994 folio website 1994/51546 born 07 February 1906
#Wesley JOHNSTON died 1995 New Zealand reference RGO NZ death registration 1995 folio website 1995/47906 born 04 May 1903
- 0-13- Harriet Alice BERGE born 17 October 1870 New Zealand married 1895 New Zealand Thomas John ROBERTS born died
#Harriet Alice BERGE born 1870 New Zealand reference RGO NZ birth registration 1870 folio website 1870/21002 parents Eliza and John Douglas Benge
#Birth - On the 17th inst. At Karori the wife of Mr John Benge of a daughter reference National Library of NZ papers past website Evening Post newspaper 19 October 1870 page 2
#Harriet Alice BERGE married 1895 New Zealand Thomas John ROBERTS reference RGO NZ marriage registration 1895 folio website 1895/2966
#Harriett Alice ROBERTS died 1900 New Zealand reference RGO NZ death registration 1900 folio website 1900/6154 age 30 born about 1870
- 0-13-1- Susannah Retallack ROBERTS born 1895 New Zealand died 1970 New Zealand married 1919 New Zealand Charles Edward GILL born about 1885 died 1952 New Zealand
#Susannah Retallack ROBERTS born 1895 New Zealand reference RGO NZ birth registration 1895 folio website 1895/11699 parents Harriet Alice and Thomas John Roberts
#Susannah Retallack ROBERTS married 1919 New Zealand Charles Edward GILL reference RGO NZ marriage registration 1919 folio website 1919/8242
#Charles Edward GILL died 1952 New Zealand reference RGO NZ death registration 1952 folio website 1952/21044 age 67 born about 1885
#Susannah Retallack ROBERTS died 1970 New Zealand reference RGO NZ death registration 1970 folio website 1970/43106 age 74 born about 1896
- 0-13-2- Lindon James ROBERTS born 14 January 1897 New Zealand died 1975 New Zealand married 1924 New Zealand Cecelia May BILDERBECK born 23 April 1905 died 1985 New Zealand
#Lindon James ROBERTS born 1897 New Zealand reference RGO NZ birth registration 1897 folio website 1897/427 parents Harriet Alice and Thomas John Roberts
#Lindon James ROBERTS married 1924 New Zealand Cecelia May BILDERBECK reference RGO NZ marriage registration 1924 folio website 1924/5396
#Lindon James ROBERTS died 1975 New Zealand reference RGO NZ death registration 1975 folio website 1975/49218 born 14 January 1897
#Cecelia May ROBERTS died 1985 New Zealand reference RGO NZ death registration 1985 folio website 1985/53076 born 23 April 1905

0- William BERGE married Kent England **Rebecca** surname unknown

- 0-1- William BERGE born baptised 21 October 1792 Marsden Kent England
#William BERGE born baptised 21 October 1792 Marsden parish Kent England parents Rebecca and William Benge reference LDS FHC Family Search microfilm 1736878 item 1 & 1751979 item 3
- 0-2- Sarah BERGE born baptised 05 April 1795 Marsden Kent England

#Sarah BENGGE born baptised 05 April 1795 Marsden Kent England parents Rebecca and William Benge reference LDS FHC Family Search microfilm 1736878 item 1 & 175979 item 3

0-3- Nicholas BENGGE born about 1797 Marsden Kent England died 18 March 1871 Karori Wellington New Zealand married England **Jane GILES** born about 1799-1804 England died 16 November 1864 Karori Road Wellington New Zealand

#Nicholas BENGGE born baptised 30 April 1797 Marsden parish Kent England parents Rebecca and William Benge reference LDS FHC Family Search microfilm 1736878 item 1

#Nicolas BENGGE age 38 years occupation agricultural labourer & wife Jane age 37 and 1 son age 11 years sailed 01 February 1841 Gravesend England arrived 1841 Wellington NZ "Katherine Stewart Forbes reference Archives NZ Wellington NZC repro 2 register

#Jane BENGGE died 1864 New Zealand reference RGO NZ death registration 1864 folio website 1864/6474 age 64 born about 1800

#Death – Benge – On Wednesday the 16th November at her husband's residence Karori road Mrs Jane Benge aged 64 years reference National Library of NZ Papers past website Wellington Independent newspaper 17 November 1864 page 2

#Notice The friends of Mr N Benge are respectfully invited to attend the funeral of his wife Jane which will leave his residence Kari road on Friday the 18th November at 1 o'clock p.m. J Compton Undertaker November 16, 1864 reference National Library of NZ Papers past website Wellington Independent newspaper 17 November 1864 page 2

#Births Marriages and Deaths – Benge – On Wednesday the 16th November at her husband's residence Karori road Mrs Jane Benge aged 64 years reference National Library of NZ Papers past website Wellington Independent newspaper 13 December 1864 page 5

#Caution to the Public of Wellington – There is but one man of the name Benge living at Karori who is Nicholas Benge reference National Library of NZ Papers past website Evening Post newspaper 20 February 1871 page 3

#Nicholas BENGGE died 1871 New Zealand reference RGO NZ death registration 1871 folio website 1871/4177 age 74 born about 1797

#Death – On the 18th inst. At his residence Karori Mr Nicholas Benge aged 75 after a long and severe illness. Auckland papers please copy reference National Library of NZ Papers past website Evening Post newspaper 18 March 1871 page 2

#Our obituary today contains the name of an old and highly respected settler – Mr Nicholas Benge a resident in the Province for about 30 years who expired today having reached the age of 75 years reference National Library of NZ Papers past website Evening Post newspaper 18 March 1871 page 2

#Notice – The friends of Nicholas Benge are respectfully invited to attend his Funeral which will leave his residence Karori on Wednesday at a quarter to three o'clock Thos. Madely Undertaker reference National Library of NZ Papers past website Evening Post newspaper 20 March 1871 page 3

#An obituary notice in our columns today announces the death of Mr Nicholas Benge at his residence Karori at the advanced age of 75. The deceased has been a resident of this province for the last 30 years reference National Library of NZ Papers past website Evening Post newspaper 20 March 1871 page 2

0-3-1- William BENGGE born about 1820-1824 England died 1908 New Zealand

#William BENGGE age 17 years occupation agricultural labourer sailed 01 February 1841 Gravesend England arrived 1841 Wellington NZ "Katherine Stewart Forbes reference Archives NZ Wellington NZC repro 2 register

#William BENGGE died 1908 New Zealand reference RGO NZ death registration 1908 folio website 1908/3840 age 88 born about 1820

0-3-2- Sarah Rebecca BENGGE born 1826 Brenchley Kent England died New Zealand

- #Sarah Rebecca BENGGE born baptised 03 September 1926 Brenchley Kent England
parents Jane and Nicholas Bengge reference LDS FHC Family Search microfilm
0992456 & 0992457
- #Rebecca BENGGE age 15 years occupation seamstress sailed 01 February 1841
Gravesend England arrived 1841 Wellington NZ "Katherine Stewart Forbes reference
Archives NZ Wellington NZC repro 2 register
- 0-3-3- Male BENGGE born about 1830 England died New Zealand
- 0-4- John BENGGE born baptised 09 August 1800 Marsden Kent England
#John BENGGE born baptised 09 August 1800 Marsden parish Kent England parents
Rebecca and William Bengge reference LDS FHC Family Search microfilm 1736878 item
1 & 1751979 item 3
- 0-5- Henry BENGGE born baptised 28/29 January 1805 Marsden Kent England
#Henry BENGGE born baptised 28/29 January 1805 Marsden parish Kent England
parents Rebecca and William Bengge reference LDS FHC Family Search microfilm
1736878 item 1 & 1751979 item 3
- 0-6- Rebecca BENGGE born baptised 26 July 1807 Marsden Kent England
#Rebecca BENGGE born baptised 26 July 1807 Marsden parish Kent England parents
Rebecca and William Bengge reference LDS FHC Family Search microfilm 1736878 item
1 & 1751979 item 3
- 0-7- Fanny BENGGE born baptised 12 August 1810 Marsden Kent England
#Fanny BENGGE born baptised 12 August 1812 Marsden Kent England parents Rebecca
and William Bengge reference LDS FHC Family Search microfilm 1736878 item 1
- 0-8- Elizabeth BENGGE born baptised 10 January 1813 Marsden Kent England
#Elizabeth BENGGE born baptised 10 January 1813 Marsden Kent England parents
Rebecca and William Bengge reference LDS FHC Family Search microfilm 1736878 item
1
- 0-9- Harriet BENGGE born baptised 18 August 1827 Northfleet Kent England
#Harriet BENGGE born baptised 18 August 1827 Northfleet Kent England parents
Rebecca and William Bengge reference LDS FHC Family Search microfilm 1469436 Item
3
- 0-10- Eliza BENGGE born baptised 20 December 1828 Northfleet Kent England
#Eliza BENGGE born baptised 20 December 1828 Northfleet Kent England parents
Rebecca and William Bengge reference LDS FHC Family Search microfilm 1469436
Item 3
- 0-11- Matilda BENGGE born baptised 02 January 1831 Milton by Gravesend Kent England
#Matilda BENGGE born baptised 02 January 1831 Milton by Gravesend Kent England
parents Rebecca and William Bengge reference LDS FHC Family Search microfilm
-